'MY WARD GOING SMITH'--VERONA

Pittsburgh Sun-Telegraph

ESTAB. 1927—VOL. 3—NO. 93 ★ FRIDAY, NOVEMBER 2, 1928 ★ THREE CENTS

Wall St. Close

THE WEATHER
Rain tonight and Saturday, possibly changing to snow Saturday afternooon. Colder Saturday, temperature near freezing late Saturday afternoon. (Detailed report, Page 4)

Today

Some Other News.
Get Aboard.
One R. R. Engineer.
Fat on 45 Cents a Day.

—By ARTHUR BRISBANE—

(Copyright, 1928.)

HERBERT HOOVER goes home to California, winding up his hard campaign on the journey, certain of election next Tuesday. President Coolidge wishes him a safe return.

ALFRED E. SMITH returns to his home, little old New York, to wind up his campaign there, certain that he will be elected.

Robinson and Curtis are certain that they will be elected and everybody is happy. Next Tuesday will change that, for two.

TWO days ago Wall Street gave odds that Smith would carry New York state. Odds have changed to eleven to ten on Hoover. When Wall Street sees the crowd at Gov. Smith's farewell Madison Square demonstration odds may change again.

ONLY two and a half days left for trading before election, and last night Wall Street went to bed as cheerful as a young roe upon the mountain top.

NERVOUS gentlemen had finished their nervous selling. Oils were up, Steel was up, in fact, plus marks mark your stock table this morning, thick as autumn leaves, on your lawn.

GOOD news here and there, for those that "got aboard" while the chariot was swinging low.

Illinois Pipe Line Company changed its dividend rate from $12 to $20. That stock jumped like a lady that sees a mouse.

Another company paid a stock dividend of 300 per cent. New Jersey zinc announced an extra dividend, the second within six months.

AUTOMOBILE companies established new records for October. Buick that knows how to advertise, as well as manufacture, shipped 28,614 cars last month, against 26,800 in September, and 23,000 a year ago. Ford is making 5,500 cars per day.

And so it goes. DON'T SELL SHORT.

AN important thing is to know when "to get aboard." In buying real estate or stocks, in joining others in any undertaking, make up your mind and then GET ABOARD.

KEEP in mind, young Terhune, the stowaway caddie on the Zeppelin.

He GOT ABOARD and as a result he is the only passenger of whom the world talks, the only one to derive any profit from his trip, although it cost him nothing.

WILLIAM R. HAMMILL, locomotive engineer on the Reading, ran his engine forty years, less five minutes, without injury to human life.

Running the "Boardwalk Flier," Hammill pulled into Camden for the last time, prepared to pull off his gloves and attend a dinner given in honor of his retirement.

THEN an automobile drove on the tracks. Hammill, still alert after fifty-one years of railroad service, and forty years as an engineer, cut the steam, threw on the air and emergency brakes, but in vain. A man was taken from the wreckage, dead. Not Hammill's fault, but he said it spoiled his career. Hammill had driven a locomotive 2,500,000 miles.

IT was nice to give him a dinner and a small pension for the few years he has left. But fifty-one years railroading, with forty years of locomotive driving, seems a long time to wait for retirement on small pay.

WHAT this country wastes would feed any nation in Europe, except, perhaps, Russia. Waste in money and food is BAD MANAGEMENT.

Girls in Pennsylvania's state College, practising thrift and good management, complain that they gain weight. Although their food cost them for "three good meals 45 cents a day." One day's meals were: Breakfast, grapes, hot cereal, top milk, cinnamon toast, coffee; luncheon, vegetable soup, apple, date and cabbage salad, bread, butter, milk; dinner, veal cutlets, creamed cabbage, mince pie.

There is plenty of production in this country, but distribution is too expensive.

Good wages are paid, but are spent unwisely, without thrift.

MISS ELFRIEDA KNAAK was found fatally burned in the basement of the Lake Bluff, Ill., police station, early on Tuesday.

No screams had been heard while her legs and arms were held inside the furnace, burning.

In her delirium, dying, she cried: "I did it myself for faith, for purity, for love." She was in love with a handsome policeman.

THE doctors refused to amputate the legs, and the woman's death seemed inevitable, and the authorities are "inclined to the belief that it would have been impossible for her to endure such agony inflicted by herself. Others must have tortured the unhappy woman."

THEY little know the power of remorse and religious fanaticism. Cranmer, before he was burned alive, bitterly regretting that he had signed a recantation of his faith, held his right hand in the fire and burned it first, saying, "This hand hath offended, this guilty hand."

A Nihilist imprisoned in Russia, fearing that torture would make him betray his fellows, dragged him elf up by the iron bars at his cell window to a position in which the flame from a small oil lamp burned against the side of his body. There he remained until he had burned himself to death. The mind is usually ruled by matter and by suffering. But when the mind takes charge there are no limit to its power.

IN his Baltimore speech Gov. Smith paid to Woodrow Wilson a tribute that Wilson's friends

(Continued on Page Two, Col. Five.)

Sees Many Air Liners Within 10 Years

☆ ☆ ☆ ☆ ☆ ☆ ☆ ☆ ☆ ☆ ☆ ☆

GIRL RENOUNCES STORY, DIES

3RD WARD SMITH'S --VERONA

Negotiations are on for reappointment of John J. Verona as police magistrate in the Hill district.

Verona revealed this today, and at the same time made the apparently inconsistent statement that his ward, the Third, would "go Smith" on Tuesday.

"What about this report that Mayor Kline is going to reappoint you magistrate?" Verona was asked.

"Well," said Verona, "I can say nothing about that.

"Maybe, I don't know."

"I was asked to go down for an appointment; but I don't want to do anything about it until after the election. I'll be willing to confer about it then."

As to the grand jury investigation—which was set going by his charges of political corruption and which cost him his job as magistrate—the Third ward alderman and Republican chairman had this to say:

"That presentment didn't help the election any."

"Yeah, I guess it was pretty weak; but, still, it didn't help."

"Then you thing it was—ah—a lot of hooey?"

"Well, yes," was Verona's reply. "They'll indict plenty though—about 400, I'd say—mostly little guys."

As to Tuesday, Verona was in a "grin-and-bear-it" mood.

"The ward will probably go Smith," he said. "There's so many Jewish people and colored people up here. That's the reason. I'm not going to bother much until after Tuesday."

SUITOR KILLS SELF AND SWEETHEART

LOUISVILLE, Ky., Nov. 2.—(INS.)—Patrick Thompson, 28, of Cincinnati, O., died here today from a self-inflicted bullet wound. Thompson shot and killed his sweetheart, Miss Katherine Forsting, 37, in her home last night after, neighbors said, the couple had renewed an old quarrel. Thompson then turned the weapon upon himself.

KILLS HIMSELF RATHER THAN GO TO POORHOUSE

TAMPA, Fla., Nov. 2.—(AP.)—Frank Moffett, 65, preferred death to life in the poorhouse. A physician who went to Moffett's room yesterday to accompany him to a charity institution, found him dead in his bed from a pistol wound. Moffett, unable to support himself, had been sustained by contributions from friends for a year.

SEES MANY AIR LINERS IN 10 YRS.

EXCLUSIVE

By COMMANDER MAURICE R. PIERCE,
Executive Officer of Lakehurst Naval Station and Chief United States Naval Observer Aboard Graf Zeppelin.
(Written Especially for the Hearst Newspapers.)
(Copyright, 1928, King Features Syn., Inc.)

FRIEDRICHSHAFEN, Nov. 1.—The eyes of the world are on the Graf Zeppelin and her wonderful commander and crew today, but if hopes and plans hold true such a flight will in 10 years' time be recorded in somewhat the same nature as a fast steamer coming in today.

Sunday afternoon, October 29, the weather map showed indications of average conditions over the North Atlantic. Average conditions over the North Atlantic at the end of October would mean average wind 15 miles an hour from the west and had the Graf Zeppelin encountered these average conditions she would have made the trip in 54 hours instead of 68.

At exactly 1:30 Monday morning the hangar doors in Lakehurst having been opened, the Graf Zeppelin was walked out of the hangar against a wind of about 12 miles an hour—not an excessive wind, but enough to cause an overfall of air, something like a waterfall, over the leeward end of the huge shed, thereby pressing down on top of the ship and making it extremely difficult for the ground crew to lift her.

Once clear of the hangar in colder night air the ship became easy to lift and was carried to a convenient point for starting. With all five motors humming, in just 20 minutes after the command had been given to walk her out of the shed the order was given "Upship," and slowly in the bright moonlight the grey ship started homeward in a beauti-

(Continued on Page Twelve, Col. One.)

FAIL TO FIND "PSYCHIC" SECRET

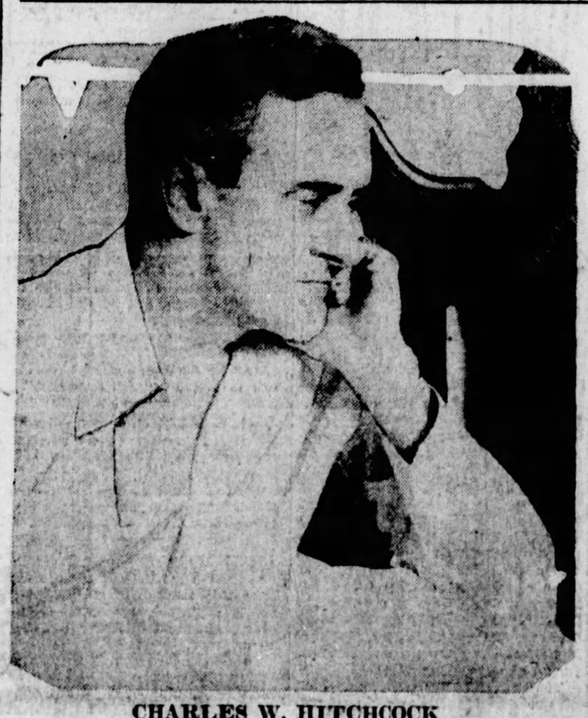

CHARLES W. HITCHCOCK

Named as Elfrieda Knaak's "psychic lover," Charles W. Hitchcock, night policeman at Lake Bluff (Ill.), where the girl was burned, was unsuccessfully taken on crutches to her bedside in the hope that he could draw forth the girl's secret. Hitchcock since several days before the tragedy had been bedridden with a broken leg.

Photo by International Newsreel.

MARIE MUELLER (LEFT)

Marie Mueller, chum in psychology study, failed to bring forth the secret of the torture of Elfrieda Knaak (right) when police took her to the hospital cot on which Miss Knaak, now dead, suffered her agony from furnace burns. The girl carried her secret into death.

DENIES SHE BURNED SELF IN RITES

LAKE BLUFF, Ill., Nov. 2.—The dying words of Elfrieda Knaal, the book agent and Sunday school teacher who confessed self-immolation, today stood as a renunciation of the weird story to which she had clung steadfastly since she was found last Tuesday morning in the basement of Lake Bluff village hall with arms and legs burned to the bone.

"I didn't do it, they did it," the girl muttered this morning a few minutes before she died in the La of Forest Hospital, almost three days to the hour from the time she was found, nude and terribly burned, leaning against a pipe of a furnace into which she insisted she had thrust her arms and legs in an effort to attain spiritual purity.

"Who did it?" inquired a nurse.

"I don't remember," whispered the girl as she lapsed into a coma.

A short time before the girl had muttered "I wonder . . . I wonder."

"What do you wonder," she was asked.

"I wonder if they did it—why they did it."

And still later the girl whose life was ebbing away stirred restlessly and faintly:

"I haven't done anything wrong. So long as a person does what in her mind she thinks to be right, she ought to be happy."

Hospital employes who heard the girl's last words explained that during at least part of the time she had muttered various phrases, she was not entirely conscious and that some of the expressions had been made while she appeared to be delirious.

The girl said her burns were self-inflicted in a strange love rite, to "purify" herself and make her worthy of the love of her "spiritual sweetheart."

Miss Knaak told she went to the police station last Monday midnight for a rendezvous with her "astral lover," whom she named as Charles Hitchcock, Lake Bluff policeman and teacher of psychology. She had once studied under Hitchcock.

When he failed to keep the appointment, the girl said, an impulse to purge herself in the furnace fire overcame her.

BOY STOWAWAY BARES LIFE OF ADVENTURE

EXCLUSIVE

By CLARENCE TERHUNE,
World's First Trans-Atlantic Aerial Stowaway.
(Copyright, 1928, in the United States by New York American, Inc., and by King Features Syndicate, Inc., World Rights Reserved.)

FRIEDRICHSHAFEN, Nov. 1.—Before I begin to relate my story to readers of the Hearst newspapers, I want to ask their indulgence for any possible lapses of grammar, construction, etc. I have only a common school education and never tried to write for newspapers before.

If this story sounds jerky and sort of unfinished, I ask you to excuse it. I hope I can make it so interesting that you will forget the poor way in which it's written.

I am an orphan. My mother died some months ago and my only relative I know of is my sister, Mrs. Edna Hall, who lives at No. 2922 Union boulevard, St. Louis, Mo. I was born in Alton, Ill.

After my mother died I lived with Edna and her husband and went to school in St. Louis.

But I wasn't happy. I had continual craving to be going somewhere, seeing something new.

When I was 14 years old I did my first "bumming." I wanted to

(Continued on Page Fourteen, Col. One.)

FACTORY HERE JOINS WITH KRUPPS

The Firth-Sterling Steel Company, maker of tool steel at McKeesport, has become associated with the Krupp Works of Germany, in the formation of a new American company to manufacture steel under German patents on a newly developed alloys available to producers in this country.

The Ludlum Steel Company and Central Alloy Steel Corporation are parties to the agreements with the Krupps. The new company is known as Krupp Nirosta, Inc. It will control patents on nirosta, a non-rusting, stainless steel, and carboloy, a super-hard steel.

GET PATENT RIGHTS

The announcement was made by Dr. Rudolph Preussing and Heinrich Arzt, representatives of the Krupps.

Firth-Sterling will also have rights to use Krupp patents on a new alloy with a hardness and cutting quality second only to diamonds. An agreement also has been made with the General Electric Company and the Ludlum Steel Company for the production of this alloy.

Firth-Sterling produces 10,000 tons of tool steel a year, which have a value of about $3,000,000, indicating an average price of $300 a ton for its highly specialized products.

KLEMAN'S INN MOVES TO MODIFY PADLOCK

Alexander J. Dash today asked Federal Court to modify the one-year padlock hung on Kleman's Inn, 201 Collins avenue, East End, for selling booze, so that he could open the place as a restaurant. Judge R. E. Gibson instructed United States Attorney to show cause why the padlock, which was installed October 23, should not be lifted.

CHIEF AVIATION PILOT OF NAVY KILLED IN AIR

PENSACOLA, Fla., Nov. 2.—(AP.)—Enoch Broyles McIntosh, chief aviation pilot of the U. S. Navy, flight instructor at Corry Field, here, was killed today when his plane crashed into another 200 feet above the field.

SECRETARY MELLON MAY BE NEW BRITISH ENVOY

International News Service.

LONDON, Nov. 2.—A report was circulated here today that the post of American ambassador to England may be offered to Andrew W. Mellon, present secretary of the treasury at Washington.

Government officials and the press united in praising the work of Alanson B. Houghton, the retiring American Ambassador.

AX MURDERER KILLS 3, FIRES HOUSE, ESCAPES

SANTA ROSA, Cal., Nov. 2.—(AP.)—An ax murderer wiped out the C. J. Bertola family of three here today and escaped, his identity unknown, after firing the dwelling. Bertola was a retired grocer. The other victims were his wife, Maria, and their daughter, Camille.

ESTRANGED HUSBAND KILLS WIFE AND SELF

ATLANTA, Ga., Nov. 2.—Enraged because of a five weeks' separation from his wife, Aupin Bugbee, 28, hotel employe, early today shot her to death, wounded one of her women companions and then killed himself.

DERRY RAILROADER, HURT IN FALL, DIES

GREENSBURG, Pa., Nov. 2.—As a result of injuries received when he fell in his home several days ago, John L. Herring, former railroader, of Derry, died in the Latrobe Hospital.

EARTHQUAKE ROCKS CALIFORNIA TOWN

LOS ANGELES, Nov. 2.—(AP.)—An earthquake shook Lompoc, Cal., in Santa Barbara county, shortly before 10 o'clock last night. No damage was reported.

Advices that two quakes had shaken the town and that the tremblors had caused a gas tank to explode, came from telephone companies after they had investigated the failure of communication lines into Lompoc. The boiler explosion was presumed to have been mistaken for a second earthquake shock.

CLOUDY FOLLOWED BY RAIN FORECAST

Pittsburgh is due for cloudy and rainy conditions for the next day or so and possibly snow tomorrow, Forecaster W. S. Brotzman said today.

The brief cold snap that was felt the first of the week has passed. There is colder weather in the North Dakota district and this may reach Pittsburgh if the high pressure area continues to move on its natural course westward.

ALIEN ARRESTED HERE IN ROBBERY OF ENVOY

Arrested as a suspect in the theft of $100 from William E. Collier, United States ambassador to Chile, Paul Olaf, 27, a native of Holland, has been committed to jail by immigration authorities, pending an investigation. Federal agents say they found approximately $175 in Olaf is said to have admitted entering this country illegally by way of Canada. Ambassador Collier was en route to make a political speech at McKeesport.

When the train on which he and Ambassador Collier were passengers arrived at the Pennsylvania Station yesterday. Another passenger also was reported robbed. Olaf is said to have admitted

"LISTENING POST" PHONE SERVICE IS ABANDONED

PERRYOPOLIS, Pa., Nov. 2.—Gossip is at a premium here now. The old "listening post," the rural party line with a dozen or more families on each line is no more. Regular service was established yesterday for the first time when a newly constructed exchange was "cut in" by Manager J. E. Hess. There are 142 subscribers.

POLICEMAN SHOT IN BATTLE WITH ROBBER

Although wounded once in the shoulder, Special Policeman Andrew Beeber, 32, of 4413 Milgate avenue, continued to stand his ground during a gun battle with a robber early today, only to be dropped to the ground a minute later when a bullet struck him in the abdomen. The gun battle occurred at the Lighthouse gasoline service station, Penn and East End avenues.

Charles Daw, proprietor of the station, and Edward Moore and Clifford Cross and John Foloona, attendants, stood by unable to help the officer, another robber holding them inside the station office at the point of a revolver. As Beeber fell to the ground the two bandits fled in an automobile, tossing aside their revolvers as they sped away.

CONDITION CRITICAL

Beeber, who guards the homes of Squirrel Hill residents, was rushed to Columbia Hospital, where he was reported to be in a critical condition. He told police and detectives that he believed he had wounded one of the pair. He had just left the station when he detected the robbers sneaking around from behind the building, apparently ready to enter and hold up the men inside.

The officer walked up to the two and demanded to know their business. One youth, dressed in dark working clothes with no hat and the shirt open at the throat, immediately drew two revolvers and commenced firing. The first shot struck Beeber in the shoulder and as he stepped back, he drew his own weapon. The other robber ran to the side of the station, out of range

(Continued on Page Two, Col. Seven.)

BE SURE TO SEE
THE SUN-TELEGRAPH CLASSIFIED ADS

Brand new, well-known car, sedan, eight cylinder, never used. Owner will sell at considerable saving. See classification 94.

Remington 30—D-6 Express model, high-power rifle. Cost over $120. Will sell for $85. See classification 100.

Seal coat, ready to wear, size 36-38. Owner can be reached in Schenley exchange. See classification 90.

Electric Washer and a Hoover Cleaner, will sell reasonably. See classification 86.

Turn to the Classified Ads. See These Complete and Many Other Attractive Bargains.

SUNDAY—LOCAL PAINTINGS AND PICTURES IN COLOR GRAVURE

The Complete Novel will be found in the Society Section of Sunday's Sun-Telegraph

SPEEDING CAR "COULDN'T MAKE" CURVE; TWO KILLED

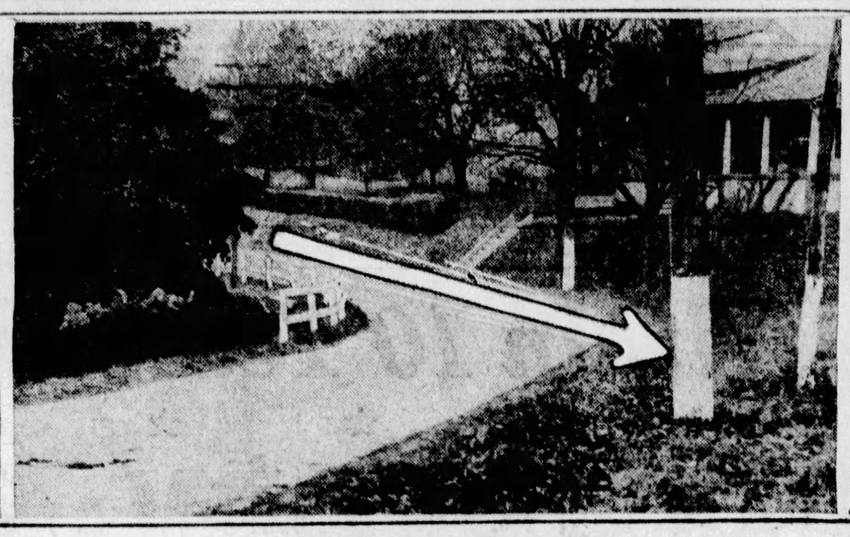

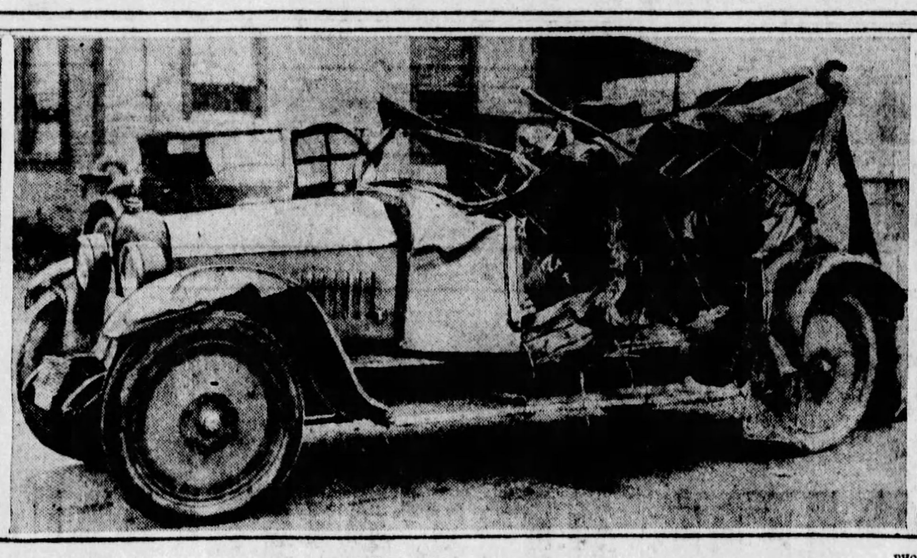

PHOTOS BY PITTSBURGH SUN-TELEGRAPH.

KILLED

Lilly Burke, just 13, is dead today because the car in which she was riding "couldn't make" a curve at Bakerstown.

WHERE CAR LEFT ROAD

The car in which the girl and three other girls and two boys were riding left the road on this curve, as indicated by the Sun-Telegraph staff artist. The heavy car plunged off into the telephone pole, killing two and injuring three. The deaths were two of five yesterday throughout the metropolitan Pittsburgh area.

SMASHED MACHINE

Here is the death car which carried the youths when the driver, Carl Richardson, also dead, failed to get it around the bend. Note how badly damaged it was by the heavy impact. The injured girls are Edith Lawther, 20, Mars; Ruth Kossler, 20, Downeyville, and Della Burke, 22, Bakerstown.

DRIVER

Carl Richardson, 17, Bakerstown, driver, was killed. Hugh Burke, 19, Burke girls' brother, escaped injury.

PEOPLE WISH NO CHANGE FROM PROSPERITY, HOOVER ASSERTS

By LAWRENCE SULLIVAN,
International News Service.

LOUISVILLE, Ky., Nov. 2.—Cheered by a crowd of 20,000 in Louisville armory, Herbert Hoover today sounded his prosperity keynote to the echo of "My Old Kentucky Home."

In his second invasion of the debatable border territory, Hoover received a tremendous ovation along a two-mile parade route from the railroad station to the auditorium.

Driven indoors by a light rain which began at daybreak the Hoover rally was transferred from the steps of Jefferson County Court House.

Defying the overcast skies and drizzling rain Louisville greeted Hoover with carnival spirit. An ovation which continued for five minutes greeted the Republican nominee when he was presented to the auditorium throng by Mayor William B. Harrison. Following the foot paths trod by Gov. Alfred E. Smith three weeks ago, Hoover received assurances from Republican managers here today that Kentucky was safe for him next Tuesday.

KEEP PROSPERITY"

"I do not believe the American people in time of such manifest evidence of progress, assurance of peace, advancement of prosperity, advancement of education and moral forces, would wish to change the policies of their government," Hoover declared after a review of Republican economic achievements since 1920. "The result of the election will affect the direction of our national thought and our national actions for many years to come."

Despite a heavy downpour in Southern Ohio and Indiana the Hoover special train was greeted by large crowds at every station as it sped toward St. Louis, where Hoover will deliver a major campaign address tonight. Up early, Hoover was on the rear platform of his private car before 8 o'clock to salute a rain-soaked assemblage which awaited him at Winton Place Station, Cincinnati. At North Vernon, Ind., an hour later, he again greeted the townspeople as his train was switched.

"It is generous of you folks to come out into the rain to greet me," Hoover said to the gathering under dripping umbrellas.

"We're dry," shouted one of the assemblage. A burst of jovial applause greeted the remark. Hoover nodded and smiled.

"It's two to one for you straight across the country," another shouted.

"It's better than that in my neighborhood," said a third.

Hoover acknowledged these expressions of enthusiasm with broad smiles and bowing, but no sooner did he begin to speak again than he was interrupted by the cry, "Hoover, the next President."

An official reception delegation headed by United States Senator F. M. Sackett and Gov. Flem D. Sampson welcomed Hoover at the Louisville station. The route of the automobile parade to the courthouse was colorful in bunting, flags and Hoover-Curtis posters. A wave of shouting and applause rolled down Main street and Broadway as Hoover's car moved slowly to the courthouse.

The speakers' stand in front of the courthouse was equipped with amplifiers to carry Hoover's words to the mid-day throng which jammed the converging streets in the heart of the city. Traffic was halted in a half mile area in the downtown section during Hoover's brief invasion.

LAUDS HUGE VOTE

Taking cognizance for the first time of the unprecedented registration reported from all sections of the country, Hoover told his Louisville audience that the anticipated national vote of approximately 40,000,000 next Tuesday promised "the greatest spectacle and inspiration of self-government the world has ever witnessed."

"It has never before happened in all history," he said. "The enormous registration which brings this unparalleled vote to the polls is itself expressive of the seriousness of the issues and the earnestness and conviction with which our people are meeting them.

"This evidence of unprecedented interest in the future of the republic must be gratifying to everyone who has its welfare at heart. It means more than the triumph of our party over another; it means more than victory of one individual as against another—it means in the end the triumph of that everlasting principle of self-government upon which America has grown to the leadership of the world."

Hoover was cheered by a crowd of 20,000 at Louisville where he sounded his prosperity keynote to the echo of "My Old Kentucky Home."

In his second invasion of the border territory, Hoover received a tremendous ovation along a two-mile parade route from the railroad station to the auditorium.

Driven indoors by a light rain which began at daybreak, the Hoover rally was transferred from the steps of Jefferson county courthouse.

Defying the overcast skies and drizzling rain, Louisville greeted Hoover with carnival spirit. An ovation which continued for five minutes greeted the Republican nominee when he was presented to the auditorium throng by Mayor William H. Harrison.

Following the footpaths trod by Gov. Smith three weeks ago, Hoover received assurances from Republican managers here today that Kentucky was safe for him next Tuesday.

Hunters Report Bunny, Bruin Abundant

BLOOMSBURG, Pa., Nov. 2.—(AP.)—Nineteen bears and an undetermined number of rabbits were killed in the northern part of Columbia county and the southern part of Sullivan county on the opening day of the hunting season, according to reports made to game wardens. This "bag" represents the result of the most successful first day of season in this section in years.

Today's kill of bears, in fact, was almost as large as the total for last year, and sets a new record.

ARMISTICE DAY PLANS FIXED

Gold Star Mothers will be given a position of honor along with wounded war veterans at the head of the Armistice Day parade, it was decided last night at a meeting of the Armistice Day committee in the City-County building.

Representatives of 50 military organizations were present to complete arrangements for the celebration to be held here Monday, November 12.

A salute of 21 guns will be fired by members of the One Hundred and Seventh Field Artillery from Monument Hill, North Side, Armistice Day morning, in tribute to the soldier dead. It was decided that the parade would form in upper Fifth avenue, pass down Fifth avenue, and over to the North Side. It is asked that all business firms display flags and appropriate decorations.

BRITONS ELECT; LABOR STRONG

LONDON, Nov. 2.—(AP.)—Cities and towns throughout England held their municipal elections yesterday. London electing an entirely new municipal council, and other cities one-third of their councils' members.

Partial returns which had been compiled last night showed labor gaining largely at the expense of the Conservatives. At Twickenham, which is the home secretary's parliamentary constituency, the Labor party gained three seats from the Conservatives, and for the first time will have one of its representatives on the Twickenham council.

The results were regarded as particularly interesting as possibly indicating a trend in next year's general elections.

DEMOCRATIC FUND GOES OVER $4,000,000 MARK

WASHINGTON, Nov. 2.—(AP.)—Swelled by a second $500,000 loan, the Democratic National Committee's campaign fund crossed the $4,000,000 mark on October 31, reports filed with the House Campaign Funds Committee today revealed. The second $500,000 loan was made through the County Trust Company of New York on October 24. A previous $500,000 loan was arranged through the same institution on October 11. A balance of $92,694.64 remained in the committee's treasury October 31.

GRANGE MUST FACE HIS WOMAN ACCUSER

CHICAGO, Nov. 2.—(INS.)—Harold (Red) Grange, former football star at the University of Illinois and in the professional leagues, was ordered to appear before Municipal Judge William R. Fetzer tomorrow to face his accuser, Mrs. Helen Morrisey Flozak, who claims Grange is the father of her 7-months-old daughter, Haroldine.

BOY, 19, IS KILLED BY STEAM SHOVEL

WELLSVILLE, O., Nov. 2.—(AP.)—Albert Armitine, 19, Braeburn, was killed when he was pinned between the moving "bucket arm" of a steam shovel and the stationary boom.

Dawes Knows How to Pass Exams

CHICAGO, Nov. 2.—(AP.)—"How to become a lieutenant colonel," was outlined to the Society of American Military Engineers in a speech by Vice President Charles G. Dawes last night.

"When I was examined for my commission as lieutenant colonel in the engineering corps," he said, "I knew nothing about engineering.

"I was asked the question: 'What would you do if you were ordered to survey a field?'

"'I'd send for a surveyor,' was my reply. And I passed!"

MINISTER THANKING AUTOIST RUN DOWN

FRANKLIN, Pa., Nov. 2.—Hastening to thank a motorist for aiding him, the Rev. J. Baker, 49, pastor of the United Brethren Church, of Cranberry, stepped into the path of another machine and was run down. He suffered a possible fracture of one leg and severe bruises.

ERIE MAN IS NAMED ACADEMY TRUSTEE

DEERFIELD, Mass., Nov. 2.—(AP.)—Ernest R. Behrend, of Erie, Pa., was elected a trustee of Deerfield Academy at the meeting of the board here.

WELFARE FUND PRAISED BY EDGAR J. KAUFMANN

The Welfare Fund of Pittsburgh in its plan for the cooperative financing of 25 local philanthropies, is following a new application of a system put into effect by Jewish organizations many years ago, it was declared by Edgar J. Kaufmann in a radio address over Station WCAE last night. The speaker urged the residents of Allegheny County to support the Welfare Fund campaign November 12 to 22.

"Long before any city had a so-called 'community chest' the Jews in several cities were raising in a single campaign all the funds needed for their charities," said Mr. Kaufmann.

"The Welfare Fund is thoroughly justified as an undertaking even without additions to its membership. It is a great accomplishment to have secured the co-operation of 25 philanthropies and a great service will be rendered to contributors in having presented at one time the carefully scrutinized requirements of a whole group of welfare organizations."

INDICTMENTS IN GRAFT AWAIT 252 TODAY

The graft-probing grand jury reconvened today to return 261 indictments against the 252 individuals it named as transgressors of the law to Judge James B. Drew in its presentment Tuesday.

If the jury accomplishes the task today it will be its last official action before next Wednesday. On that day it will be called together as a special inquisitorial body to hear evidence against what District Attorney Samuel H. Gardner has promised will be "the big fellows." These "big fellows"—with two exceptions—were missed by the jury's presentment.

There have been 50 witnesses subpenaed for testimony upon the indictments. A witness must be heard on each indictment, but for 175 of the true bills confessions made by racketeers will suffice. For the validity of these statements Chief County Detective George H. Murren will vouch.

An augmented clerical force has worked for two days to prepare the indictments. To pay for this work and to carry on the inquiry, Gardner has asked the county commissioners for an appropriation of $2,000.

The money is needed for payment of two grand juries, since the November grand jury must sit to hear routine cases concurrently with the special jury. To the November jury will fall the task of indicting anyone recommended by the investigators. With its term expired, the special jury will not have power to indict.

Gardner announced that bail for those indicted would be acceptable after the indictments had been returned. Some of those who will need bail scurried to the district attorney's office yesterday to furnish it, but were turned away.

Bond of $1,000 each will suffice for most of the 252, Gardner said, but for the more important on the list he will ask $5,000. This item will not trouble the biggest racketeer in the jury's unsatisfactory catch—Alfred Forney—who can't run away, because there are county jail walls around him now for conspiracy to violate the prohibition laws.

Arrangements for quarters for the probing grand jury were planned yesterday by the District Attorney. The November jurors will be sworn in Monday and will occupy the regular grand jury quarters. The probing body will be located in No. 5 court room. The latter will be used as an assembly room for witnesses. The jurors will do their deliberating and quizzing of witnesses in the judge's chambers connected with the courtroom.

Today

(Continued from Page One.)

will appreciate, hailing him as one of the greatest of presidents and a leader of men.

A REPUBLICAN reader of this column suggests that Gov. Smith's tribute to Wilson was also a tribute to Hoover, for, says this reader: "When Woodrow Wilson went out into the length and breadth of the land to choose men for his council table, he did not choose Alfred E. Smith as one of his councillors, but he did choose Herbert Hoover.

"If Herbert Hoover was good enough for Woodrow Wilson, he surely is good enough for Woodrow Wilson's staurch admirers."

DR. ECKENER, commander of the Zeppelin, in a wireless message from his ship to this newspaper, says: "Our trip to America, particularly the return flight, has demonstrated that dirigibles will have to be speedier."

THE flight has demonstrated that the dirigible is not the type for long distance flying or speed, although it may be available for weight carrying and useful in war.

To drag a gigantic balloon through the air is the same as pushing a blunt-nose canal boat through the water. The problem is to overcome resistance. Future airships, crossing the ocean, in less than six hours will not be balloon shaped.

In his speech in Newark on Wednesday, devoted largely to labor, Gov. Smith promises employment for the idle on United States jobs, in dull times.

8 Pitt Teachers Mark Ballots Improperly

Eight members of the faculty of the University of Pittsburgh spoiled their ballots by improper marking in a straw poll conducted by the Liberal Club composed of students of the University.

When the vote was tabulated today it was found that 340 of the 550 members of the faculty voted in the poll which gave Hoover 198 votes and Smith 98. Norman Thomas, the Socialist candidate, received 23 votes; W. Z. Foster, Communist, 10, and Reynolds, Industrialist, 1.

Although his name was not on the ballot Will Rogers, the humorist, received the votes of two of the college professors.

M. A. VERNER, EX-POLITICAL CHIEF, DIES

Murry A. Verner, 76, formerly prominent in the political and business life of Pittsburgh, was found dead in his bed in Webster Hall this morning. The body was found by a maid. Dr. Frank L. Todd, Verner's physician, reported that he has been in ill health for some time.

Mr. Verner became a prominent political figure as an associate of the late Thomas S. Bigelow in the Citizens' Party movement of 1901-05. He also was an outstanding figure in the early railways service here. His father was James Verner, founder and first president of the Citizens' Passenger Railway, which operated cable cars from Lawrenceville to the center of the city. Later, when this company's holdings were electrified, the son served as superintendent of the organization.

One of the big business ventures in which Mr. Verner figured prominently was the formation of a Pittsburgh company to build and operate trolley car lines in Russia. Mr. Verner was among the most active men in the movement, and one of the principal investors, and suffered heavy financial losses when the project failed.

Mr. Verner retired from active business about 20 years ago and since that time had not maintained a permanent residence in Pittsburgh. During the last 10 years he had lived at Lakewood, N. Y., but had made extended visits to Pittsburgh from time to time.

The Verner family is a pioneer family in the Pittsburgh district. Mr. Verner was born on the site now occupied by the Fort Pitt Hotel.

He leaves his widow, Mrs. Barbara Verner, Lakewood, N. Y.; a daughter, Mrs. Catherine Dauler, Lakewood, N. Y.; a son, James Park Verner, New York; a sister, Mrs. Amelia Verner, Philadelphia, and a brother, M. S. Verner, Oakmont.

For many years Mr. Verner was a prominent member of the Christ Methodist Episcopal Church here.

HOLLAND BANK IS FOR WOMEN EXCLUSIVELY

AMSTERDAM, Nov. 2.—(AP.)—The first bank in Holland exclusively for women was inaugurated yesterday under the control of one of Amsterdam's leading banks, "Rotterdamsche Dankvereeniging." The new institution will be managed solely by women for women clients.

Policeman Tries Hand as Bandit; Pays With Life

CHICAGO, Nov. 2.—(AP.)—Patrick McIntyre, who had been dismissed from the police department, theorized that crime paid better than law enforcement. Today he was dead from wounds received in a gun fight with two policemen.

McIntyre entered a cigar store yesterday and hit Louis Van with the butt of his pistol. Van called for help, but McIntyre "covered" two officers who responded.

As he fled from the store, McIntyre shot at one of the officers. They returned the fire and the former policeman was fatally wounded.

ROBBER SHOOTS POLICEMAN

(Continued from Page One.)

of the guns, and with his revolver pointed through the window, kept the four men inside at bay.

After Beeber had fallen to the ground the men ran to East End avenue and leaped into a machine they had left parked there and sped away. Police from the Squirrel Hill station who answered an emergency call trailed the robbers through Wilkinsburg into Penn township. State police and county detectives have been notified.

FIRE MANY SHOTS

Beeber said both robbers were young, neither of them being over 25 years of age. The one who participated in the gun battle wore neither coat nor hat. More than a score of shots were fired and many windows in the station were shattered. Residents of the neighborhood were aroused and considerable excitement prevailed until after Beeber was removed to the hospital. The only clue police have is the revolvers, which were found a short distance away.

G. O. P. HERE TO INVADE DEMOCRAT CITADELS

The Republican campaign committee will invade Democratic strongholds to wind up the presidential campaign tonight and tomorrow. Tonight Republican speakers will address meetings in Millvale and Etna and tomorrow Homestead will be visited. Congressman S. G. Porter, Director of Public Works Edward G. Lang and Benjamin Lencher will speak in Millvale and Commissioner E. V. Babcock, District Attorney S. H. Gardner, Sheriff Robert Braun and Register of Wills J. N. Mackrell will speak in Etna. Senator Reed will be a speaker in Allison School, Wilkinsburg, tonight.

CORAOPOLIS ELECTION JUDGE APPOINTED

E. A. Berry, 1347 Fourth avenue, Coraopolis, was yesterday appointed judge of elections for the Second District of the Second Ward, Coraopolis, by Judge James B. Drew, in Quarter Sessions Court, to take the place of John I. Hazel, resigned.

RELIGION NO ISSUE, SAYS SEN. REED

Religion and prohibition were denounced as "false issues" by Senator David A. Reed and Speaker Nicholas Longworth of the House of Representatives, speaking last night at a Hoover-Curtis mass meeting in Syria Mosque held under the auspices of the Republican County Committee. Commissioner Joseph G. Armstrong presided.

"Let us remember there is no place in American politics for criticism of a candidate because of his religious faith," said Senator Reed.

"I have no conviction more profound than that no man's religion should be a reason for electing him to public office and that no American citizen is disqualified from holding public office whatever his religion might be," said Speaker Longworth. "That is the position of our candidate for President. It is the position, I am sure, of every responsible leader of the Republican party. If the religious issue has been injected into this campaign, it has not been by my party."

Gov. Smith would be powerless to overcome the views of his own party on prohibition, according to Senator Reed. "The Democratic platform is dry," he said. "The Democratic candidate for Vice President is one of the leading drys in Congress. A vast majority of the Democratic candidates for the the House and Senate are pledged to a continuance of the prohibition law."

The real question, according to both speakers, is, as Reed expressed it, "whether we shall continue to protect the welfare of the workers of the United States by protecting the American markets for their products and protecting their jobs from competition from swarms of immigrants from abroad." Regarding the immigration law, Reed said Smith himself has frequently denounced it and all but one Tammany congressman opposed it.

The Democratic tariff policy would force American manufacturers to slow down, quit business or cut wages, according to Longworth.

W. VA. PASTOR, 56, DIES

BUCKHANNON, W. Va., Nov. 2.—The Rev. Dr. John F. Foster, 56, a leading minister of the United Brethren Church and for 20 years presiding elder of its Buckhannon district, died at his home here.

MUSSOLINI TREASURE-HUNTS!

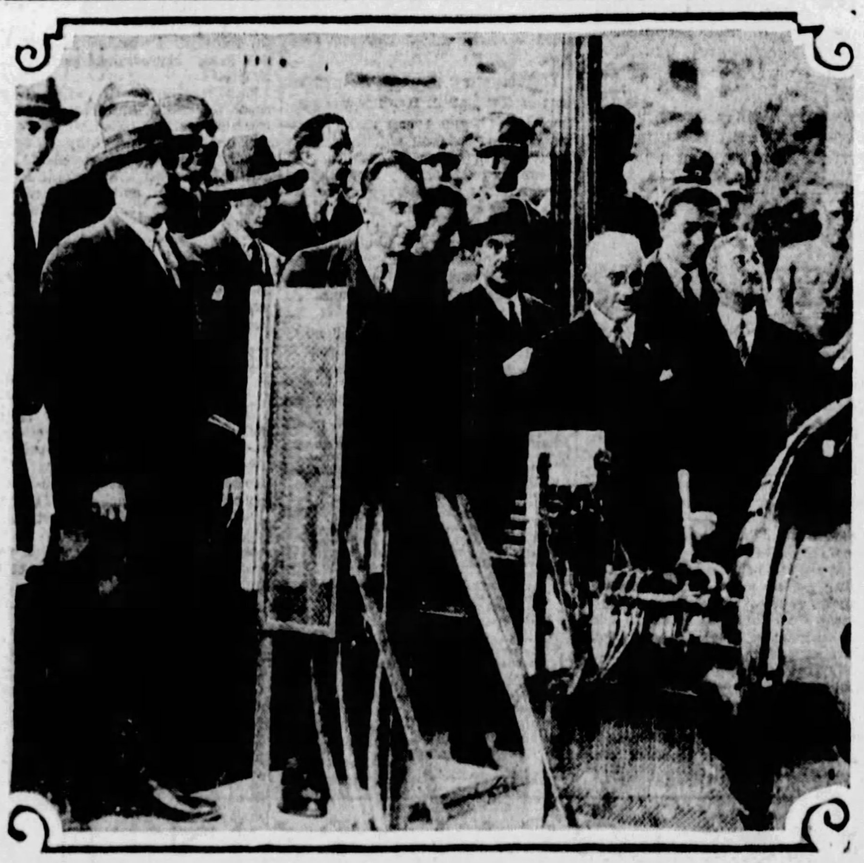

Photo by International Newsreel.

LOOKING FOR WEALTH IN WATER

None other than Premier Mussolini (left) set in motion the machinery which is draining historic Lake Nemi in Italy. At bottom of this lake, it is believed, are two ancient galleys said to contain untold wealth.

ZEP SOUND AFTER BATTLE WITH GALES

By O. D. TOLISCHUS,
International News Service.

FRIEDRICHSHAFEN, Nov. 2.—Despite the fact she had ridden through two gales and traversed more than 4,000 miles of air between Lakehurst, N. J., and this airport, the trans-Atlantic dirigible Graf Zeppelin was found today to be in perfect condition.

"Inspection of the ship's motors revealed everything in good order in spite of the strain to which they were subjected," said Capt. Lehmann, executive officer of the air liner. "The repairs made upon the Graf at Lakehurst were perfect."

It is understood that there has been a slight rearrangement of Dr. Hugo Eckener's plans and that the Graf probably will go to Berlin on Monday for a one-day visit. It will be moored temporarily at the new Staaken mooring mast at Berlin.

MAY COME TO AMERICA

Asked about a report published by the Berlin newspaper, Deutsche Allgemeine Zeitung, that the Graf would not be used again as a trans-Atlantic passenger-carrying liner, but would be converted into a school ship, Dr. Eckener said:

"We need four big airships for trans-Atlantic air service, and the Graf Zeppelin will not be among these. But this does not mean that the Graf might not make another trip to America. Meanwhile we shall use the Graf for touring trips and also for a school ship."

Everywhere were signs of jubilation and pride in the successful termination of the first round trip of a trans-Atlantic passenger and mail air-liner. On all sides Dr. Hugo Eckener, commander of the Graf, was hailed as a genius for his magnificent handling of the "Queen of the Air" through the vicious storms encountered both going to and returning from Lakehurst, N. J.

The University of Freiburg last night honored Dr. Eckener and Dr. Durr, constructor of the Graf, with degrees making them honorary doctors of science, in a brief ceremony at the Hotel Kurgarten.

A torchlight parade in honor of the crew of the Graf was the tribute of the townsfolk to the sailors of the air.

The officers and passengers of the Zeppelin were feted at a banquet at the Kurgarten Hotel. Dr. Eckener, in an after-dinner speech, told of the airship's bitter struggle against the elements while off the coast of Newfoundland.

ROYALTY HAS ITS TROUBLES AS EUROPEAN SCIONS MATE

PRINCESS MARTHA

Princess Martha, niece of Sweden's king, was to marry Crown Prince Olaf of Norway. Court circles now refute the report. Can royalty, if Cupid waits again, overcome its objections of statecraft if such exist?

KINGLY AFFAIRS

Kingly affairs, to which the royalty of Europe would be invited, would those weddings be. Perhaps, after all, continental monarchs won't mingle.

PRINCESS MARIE JOSE

Princess Marie Jose of Belgium, it is understood, will be married to Crown Prince Humbert of Italy, an alliance foreseen months ago.

PRINCE HUMBERT

This is Prince Humbert of Italy, the young monarch who will soon marry Princess Marie Jose and ally his nation with Belgium.

TWO ALLIANCES ARRANGED

While Cupid waited, royal people talked and from the conferences came two betrothals, court circles understood. The royal families of Norway and Sweden and of Belgium and Italy were to have been allied. Now, the stigma of rumor attaches to one report and perhaps after all, Norway and Sweden won't be joined in marriage.

Pittsburgh Sun-Telegraph

FRIDAY, NOVEMBER 2, 1928

ROMANCE OF PRINCE AND PRINCESS WRECKS

STOCKHOLM, Sweden, Nov. 2.—It will come as soothing news today to the people that kings and queens and princes and princesses also have their troubles. It should offer some relief to the millions who comprise the populace to know that the small percentage of humans who make up royalty are eligible for commiseration.

It's all about marriage, that common denominator that brings a smile or a tear. Royalty is all upset. The potential kings and queens, the young royalty, can't agree on love, it seems.

Today there came a denial from court circles that Crown Prince Olaf, of Norway, and Princess Martha, of Sweden, would unite by marriage those two countries. And it was just a few days ago that the peoples of those two territories were preparing to celebrate with glee an international union.

It was known that the royal fathers of these two royal families had talked things over, much as the innkeeper and the peasant discuss the wedding of their offspring, and it was felt that the course of true love would here run smoothly. And now, to complicate the nuptials situation, there comes a denial and the kings and queens of Europe who would have been invited to the royal wedding are rearranging their social programs.

And what of the Belgium-Italy match? Will Princess Marie Jose, of the royal family of King Albert, and Crown Prince Humbert, the "catch" of all Italy, complete the romance which royal society has watched with keen eyes and ready ears? Or will there come, when the two nations are readying to hail the young couple, word from one or another palace that wedding bells shall not ring tonight?

TOWN, INDIGNANT, DENIES BURGLAR LIVES THERE

GARNER, N. C., Nov. 2.—(AP.)—Charlie Patterson, postoffice burglar, may be a native of Garner, N. C., but his fellow citizens won't admit it and the town officially has denied it.

In fact, residents of Garner, long boastful of an unblemished record for law abidance and the fact that the town has neither jail nor policeman, became so indignant yesterday when reading press dispatches that Patterson, admitted burglar, had claimed Garner as his residence, that a resolution of denial was promptly adopted at a mass meeting.

"We find," the resolution declared in conclusion, "that no such man ever lived nearer Garner than Cary, N. C."

Patterson, who had served a previous sentence in the Atlanta Federal penitentiary for burglary of a post office, appeared at the United States Marshal's office at Raleigh Tuesday afternoon and voluntarily confessed to robbing the Cary post office last April.

Patterson said he "liked to live in the Atlanta prison" and asked government agents to send him back.

RECORD RUSH OF HUNTERS

FRANKLIN, Pa., Nov. 2.—Opening of the rabbit season yesterday resulted in the greatest rush of hunters so far this year. Hazy weather of early morning gave way to ideal conditions. Game protectors reported the rabbit supply the largest one on record and expected the kill to be heavy.

WAYNESBURG, Pa., Nov. 2.—Hundreds of Greene county rabbit hunters took to the field today for the opening of the season. A number of nimrods from outside the county joined in the sport. Reports from different districts indicate that rabbits are scarce this year in this region.

GREENE COUNTY GETS ANOTHER BIG GAS WELL

WAYNESBURG, Pa., Nov. 2.—The second gas strike to be made in less than a week in the Shannon Run oil and gas field, near Mt. Morris, this county, was reported yesterday, when the Carnegie Gas Company of Pittsburgh, drilled in a well on the Harvey Lemley farm, which has a production of 400,000 cubic feet of gas per day. Last week a well with initial production of 6,000,000 feet was drilled in the same field.

ASK VIEWERS ON PARK LAND

Petitions for the appointment of viewers to award damages occasioned by condemnation and taking of certain land in Snowden, Bethel and McCandless townships, for county park purposes, were filed today by county commissioners. The petitions were filed in County Court.

Other petitions for acquiring property in Bethel township for the elimination of dangerous curves in Bethel road, and for the taking over of two township roads, were filed. The public works department intends to improve Bethel road. It will be necessary to take in additional property in realigning the road.

Simpson-Howell road, Elizabeth township, and Warrendale and Bayne extension roads, Marshall township, now township roads, the petition states, will be taken over by the county and listed as county roads. Both will be improved.

TRACE ORIGIN OF 'LEARN BY HEART' EXPRESSION

There are various explanations of the origin of the phrase to "learn by heart." Centuries ago the heart was regarded as the seat of emotions. That which one learned by heart was usually somthing which made an especial appeal. In other words, one greatly wished to retain the memory of it. The heart was thought to be involved in the process.

POLICEMEN TO GUARD TREASURES OF LOUVRE

PARIS—(AP.)—Police are soon to be stationed within the Louvre buildings for better protection of French art treasures valued at millions of dollars housed there. Heretofore plainclothes men and a large staff of Louvre guards have been wardens of such art works as the Mona Lisa and the Venus de Milo.

HIT BY AUTOMOBILE ASKS $30,000 DAMAGES

Charles J. Fagan struck by an automobile owned by Robert H. Lee September 24 and injured about the head, back and other parts of the body, wants $30,000 for personal injuries. The accident occurred while he was crossing Penn and Braddock avenues, Wilkinsburg, it is averred in the bill of particulars filed by Attorney N. J. Lippard.

Man Who Left 3 Children Caught

NEW YORK, Nov. 2.—Following a search for more than two months, William John Whiteside, 42, of Toronto, was in custody today. He was arrested in a rooming house on Staten Island and turned over to the immigration officials at Ellis Island, where he is to be given a hearing today.

Whiteside left his wife and three small children in Toronto, Canada, August 27, the police were informed by the Canadian officials after his wife had complained to them.

He Hopes

Photo by International Newsreel.

RICHARD E. JAMES

Not yet 18, Dick James, New York, hopped off by plane from San Francisco for his home town, hoping to be the first adolescent to fly the continent—and thereby win $1,000. Today he is in en route by stages.

KEYES AWAITS BRIBE TRIAL

LOS ANGELES, Nov. 2.—(AP.)—District Attorney Asa Keyes, Los Angeles County Prosecutor, caught in an unexpected backwash from the $100,000,000 Julian Petroleum Corporation stock scandal early this year, today awaited trial for bribery in the courts where he has been a familiar figure for 25 years.

Charged with accepting approximately $140,000 in bribes in connection with acquittal of accused officials of the now defunct oil concern Keyes faced Presiding Judge Douglas E. Edmonds, from the prisoner's dock yesterday morning. Close behind him came several others also indicted for the alleged passing of bribe money.

A plan to have all defendents, including Keyes, plead not guilty and have early trial dates set, went awry at the last moment and on motion of Rex Goodcell, attorney for one of the men, arraignment went over until November. 8.

HOOVER BOOSTERS TO HOLD DINNER TOMORROW

Tomorrow night at 6 o'clock, in the William Penn Hotel, the Hoover-Curtis Boosters will hold an informal dinner.

William A. Prendergast, former city controller of New York and member of the New York Transit Commission, will speak on "Herbert Hoover"; Senator David A. Reed, "National Affairs"; Mrs. Enoch Rauh, "A Friend of the Home"; William H. Coleman, chairman of the Republican Campaign Committee, "The Work for Victory"; Harry Estep, "The G. O. P. and Its Merits"; Miss Marie Black, "Women Answering the Call"; Frank F. Canuti, "The Enthusiastic 41,500," and A. H. Mercer, "The Radio Call." C. C. Hamilton will be chairman and Dr. C. W. Petty toastmaster.

NEW YORK THUNDERS ACCLAIM TO SMITH

By GEORGE R. HOLMES,
International News Service.

NEW YORK, Nov. 2.—The sidewalks of his own New York curled up and stood on end today to salute and welcome Al Smith back home from his campaign travels.

From the greying old Battery, looking out to the sea, to Fifty-ninth street, which was way up town when he was a boy, he paraded today as a presidential candidate in a shower of ticker tape, torn paper, adulation, adoration and deafening applause and cheers.

Perched high on the back seat of an open car, in a drizzling rain, the Governor took the acclaim of his home town with a wide grin, and many waves of the brown derby that is now known from Butte to Boston.

The welcome home which New York gave to Gov. Smith was different from any of the wild receptions he received in his 12,000 miles of campaign traveling during the last two months.

NO POLITICS

There wasn't much politics in it, for one thing. The parade was arranged by the associated business for a better New York, and it was designed not so much to show that New York is for Al Smith personally and politically as to show that the great business interests of the city have confidence in him.

There were none of the Governor's old East Sidec ronies in the show, no Tammany marching clubs, no Democratic organizations with their whoopee devices. All these were excluded. It was a business parade more than a political parade, however much it may have been planned for political effect.

And New York business responded nobly to the Governor. There was missing in the acclaim today, up Broadway and Fifth avenue, the fanaticism of that almost unbelievable celebration a week ago; neither was there the frenzy of the crowds that almost mobbed him in Philadelphia, and Chicago and Baltimore and Hartford.

Instead, New York came out and stood in a drizzling rain 30 deep along the 10-mile route, to sincerely cheer him and wish him luck next Tuesday.

It was more of a hearty genuine welcome to a home-town boy who made good than the frenzied acclaim to a political idol of the moment. For Al Smith is no momentary idol in this town. For eight years the votes of the great city have sent him to Albany, and it is upon those same votes that he relies next Tuesday to carry his home state for the presidency.

The Governor's bow to his home folks began at the Battery and ended at Central Park, nearly two hours later.

To the shrieking of ship sirens in the bay, the motor cavalcade, with the Governor at its head, shoved off promptly at noon. Swinging into lower Broadway, for a mile ahead, the street was packed from building to curb, and presented the picture of a heavy snowstorm from the ticker tape, the torn-up newspapers and telephone directories that fluttered from the mile-high windows on either side.

WALL STREET JAMMED

In the narrow streets that run off at crooked tangents from lower Broadway into the heart of the financial district the people stood hundreds deep, all straining for a glimpse of "Al."

Wall Street, which in other years has never stretched its neck much to look at Democratic presidential candidates, was packed today clear back to Broad street and beyond.

The parade hit the garment district below Fourteenth street just at the luncheon hour when tens of thousands were pouring out of the lofts and wholesale establishments for their non-day meal. The garment workers and the sales people of the district gave him an almost frenzied welcome.

More Probe Funds Promised Gardner to Get "Higher Ups"

County commissioners will co-operate with District Attorney Samuel H. Gardner to the fullest extent in sending the "higher-ups" to jail, now that the "little ones" have been found to be connected with gambling, bootlegging and graft in the city and county.

When Attorney Gardner announced he would adjourn his probe into graft and vice in the county, he also announced that he was short of funds to continue the inquisition. He requested $2,000 from county commissioners Thursday. Commissioner Joseph G. Armstrong declared that the money would be forthcoming whenever the district attorney desired it. Gardner still has $1,000 left from the last appropriation.

Commissioners E. V. Babcock, C. C. McGovern and County Controller Robert G. Woodside have declared themselves as in favor of granting the money for the continuance of the probe. The request will be passed on at the next commissioners' meeting. The money will be for additional help in connection with the probe.

TWO MOTHERS AND 3 CHILDREN SOUGHT

If you encounter a wandering group consisting of two comely young mothers, their two children and a 14-year-old girl, all hailing from New Alexandria, Westmoreland county, notify the Missing Persons Bureau.

Howard Layton, of New Alexandria, today asked the aid of Pittsburgh police in seeking his wife, Margaret, 19; her son, Eugene, 3; her sister, Mrs. Josephine Jellison, 21; her son, George, 4, and Doris Dowden, 14, a relative.

The five left their homes October 1, according to Layton. They were reported to have been in Youngstown, O., two weeks ago. Since then, Layton says he believes, they have come to Pittsburgh.

CANCEL $1,000 BOND TO SAVE VETERAN LOSS

To forestall hardship on his family, Cheno Borselli, World War veteran, of Bellevernon, was relieved in Federal Court today of making good a $1,000 bond for a fugitive bootlegger. The bond had been ordered forfeited last April 9, after Pietro Tefi, charged with liquor law violations, failed to appear for trial. It was said he had fled to Italy. Judge R. M. Gibson granted respite on the bond, but ordered Borselli to pay $100 court costs.

MEXICO RADIOS KILLER'S TRIAL

MEXICO CITY, Nov. 2.—(AP.)—Radio apparatus was installed today in the courtroom for broadcasting of the trial of Jose De Leon Toral and the nun, Mother Conception, in connection with the assassination of President-elect Alvaro Obregon last July. Toral is the assassin, the nun is accused of being an accomplice. The trial is unusual in that generally the assassins of persons high in politics are tried by military rather than civil courts.

A thousand persons asked to be admitted to today's proceedings at the Court House of San Angel, not far from where the slaying took place. The courtroom seats 100; 50 more can wedge their way in. Admission was by ticket only. Tickets were issued by the presiding judge.

Thirty names were drawn from a list of 100 talesmen, nine jurors from these to try the youthful cartoonist.

Outside of That, Smith Knows His Job

NEWARK, N. J., Nov. 2.—Norman Thomas, Socialist candidate for president, speaking at Laurel Garden last night, concentrated on an attack of Gov. Alfred E. Smith as a liberal.

The Governor's labor program he called "evasive," "inadequate" and "indefinite." Referring to unemployment, the candidate observed that Gov. Smith's views are "amazingly inadequate for a man who claims to be nothing if not practical." And on the matter of injunctions, he said, Smith "matches the Republicans in evasions."

Thomas urged the enactment of legislation against child labor and a remedy for the soft coal situation.

AIRPLANE LICENSES PASS 10,000 MARK

WASHINGTON, Nov. 2.—(AP.)—The fact that there are now 10,000 private and commercial airplanes operating in the United States made it necessary today for the Commerce Department to announce a new series of license numbers for aircraft. Licenses have been issued to cover 9,999 machines and a new series will now begin by which the letter "E" will be placed on the airplanes ahead of a numeral.

FLETCHER ARRIVES FOR PAN-AMERICAN PARLEY

NEW YORK, Nov. 2.—(AP.)—Henry P. Fletcher, United States ambassador to Italy, returned today on the steamship Roma to participate in the Pan-American conference scheduled to start at Washington December 10. The ambassador, accompanied by Mrs. Fletcher, will go to his home in Green Castle, Pa., to vote Tuesday and then will go to Washington.

COKE PRODUCTION UP 20 PER CENT IN VALLEY

BROWNSVILLE, Pa., Nov. —Coke shipments on the Monongahela Railroad here increased 47 per cent in October over September, figures given out by railroad officials show. The jump indcates that the coal and coke industry is producing 20 per cent more in this section than a few months ago.

WOMAN HURT AS HORSES RUN AWAY

PUNXSUTAWNEY, Pa., Nov. 2.—When a team of horses she was driving became frightened and ran away, Mrs. Andy Washnick was thrown out and severely injured. The horses were captured after dashing two blocks.

CO-EDS FOR HOOVER

Photo by International Newsreel.

DOROTHY WARREN

If the fair ones at Emerson College of Oratory had the final say, Herbert Hoover would be President regardless of next Tuesday's election. The straw vote there was: Hoover 177; Smith 90, and Dorothy Warren certified the result as she flew (with the ballots) from Boston to New York.

ARMY FLIER KILLED AS PLANES CRASH IN AIR

NEWPORT NEWS, Va., Nov. 2.—(AP.)—Capt. Robert J. Archibald, Marine Corps pilot, was killed today when the plane which he was flying collided with another machine over Harpersville, five miles north of Newport News.

Capt. Earl H. Deford, Army airman, who was in the other plane, escaped injury when his ship crashed.

Capt. Archibald jumped after the collision but his parachute is said to have failed to open properly.

The two airmen were engaged in maneuvers at a height of between 2,000 and 3,000 feet when they came together.

$50,000 GIVEN HOSPITAL FUND BY LEWIS A. PARK

The name of every subscriber, regardless of the size of his gift, will be inscribed upon a bronze memorial tablet in the new 15-story Allegheny General Hospital, Dr, Maitland Alexander, president of the institution, told workers engaged in the $5,000,000 appeal at a report luncheon in the William Penn Hotel yesterday.

The nine divisions in the appeal army of 850 persons reported a total of $270,896.50, which brought the grand total to $2,660,174.50. An outstanding feature of the luncheon was the announcement of a $50,000 gift from Lewis A. Park, who has been connected with the institution for several generations.

Mr. Park not only contributed to a previous campaign of the hospital, but with other members of his family contributed a large portion of the ground upon which the new building will be erected.

Rev. Percy G. Kammerer, pastor of Trinity Cathedral, Sixth avenue, was the principal speaker at the meeting, while the musical program was given by the Nurses' Training School Choral Club of the West Penn Hospital.

BAIRD'S WOMAN DRY AIDE LOSES SUIT FOR SALARY

Judge James R. Macfarlane handed down an opinion finding that former prohibition administrator Frederick C. Baird is not indebted to Marion L. Bennett, a private detective, in the sum of $754 for five months' salary.

The government and not Baird was held responsible for her salary. The plaintiff avers that she worked under Thomas Cavanaugh from November 13, 1925, to April 8, 1926, and was to receive $155 a month or $1,860 a year.

When Baird ceased to be prohibition administrator five months' payment was demanded and the payment refused for the reason that there was no record of her employment at Washington and that he was not liable, the court so holds.

BOY, 12, SHOT AS GUN FALLS

BUTLER, Pa., Nov. 2.—(AP.)—Nicholas Uram, Jr., 12, of Lyndora, was shot through the abdomen yesterday when a revolver accidentally fell from a dresser drawer and was discharged as it struck the floor. The boy was taken to a hospital, where the seriousness of his wound had not been determined last night.

John Stanko, who was playing with the Uram boy at the time of the accident, was questioned by police and released on his own recognizance.

THE WEATHER

Local Forecast.

Rain tonight and Saturday, possibly changing to snow Saturday afternoon; colder Saturday; temperature near freezing late Saturday afternoon.

General Indications.

Western Pennsylvania and Ohio—Rain tonight and Saturday; possibly changing to snow Saturday afternoon.

West Virginia—Rain tonight and Saturday; possibly changing to snow flurries Saturday afternoon; warmer tonight; colder Saturday.

Hourly Temperatures.

12 midnight	47	9 a. m.	48
1 a. m.	47	10 a. m.	49
2 a. m.	47	11 a. m.	51
3 a. m.	47	12 noon	55
4 a. m.	47	1 p. m.	54
5 a. m.	47	2 p. m.	52
6 a. m.	46	3 p. m.	51
7 a. m.	47		
8 a. m.	48		

Sunrise today .. 6:32 Sunset today ... 5:15

Observations for the 24 hours ended at 8 o'clock this morning:

Time.	Temp.	Hum.	Wind.	Weather.
8 a. m.	48	65	N. E.	Cloudy

Temperature and Precipitation,

	1927	1926	1925	1924	1923	1922	1921	1920
High.	68	39	51	57	56	69	41	61
Low.	44	34	32	39	33	54	36	37
Mean.	56	36	42	48	44	62	38	49
Precip	.46	.00	.00	.00	.00	.00	.04	.28

Bulletin.

Observations taken by the United States Weather Bureau. The morning temperature readings were taken at 8 o'clock. The lowest temperature is for 12 hours ended at 8 o'clock this morning. Precipitation is for 24 hours ended at 8 o'clock this morning.

Station.	Temp. 8 a.m.	Pre. L. clg.	Station.	Temp. 8 a.m.	Pre. L. clg.
Atlanta.	54	50 .00	Memphis.	60	60 .12
Atl. City	50	48 .00	Miami .	78	76 .00
Bismark	8	8 .00	Montgmy	54	54 .00
Boise ..	32	30 .00	Nashville	58	56 .01
Boston..	50	46 .00	New Orl.	70	68 .26
Buffalo..	42	42 .01	NewYork	50	48 .00
Cncnna..	48	48 .00	Norfolk..	56	56 .06
Chicago.	46	46 .26	Oklahoma	32	32 .00
Cincinn..	46	46 .24	Omaha. .	30	28 .38
Cleveld..	50	48 .02	Pkrsburg	44	40 .00
Clmbus..	46	46 .08	Parry Sd	28	26 .00
Denver .	14	14 .06	Pdelphia.	52	48 .00
Des Mes	38	36 .00	PITTSBG	48	46 .00
Detroit..	42	40 .01	Ptld. Ore	54	52 .04
Duluth .	24	22 .00	St Louis.	54	52 .54
Elkins ..	32	30 .00	St Paul..	24	24 .00
Harrisbg	44	42 .00	S L City.	42	40 .00
Helena .	14	14 .00	San Ant.	44	44 .62
Huron ..	14	12 .14	San Fran	56	56 .00
Indapolis	46	46 1.52	Seattle .	54	50 .00
Jsonville	64	64 .00	Spokane..	22	22 .00
Kan City	44	44 1.12	Tampa.. .	68	66 .00
Little Rk	44	44 1.38	Washgtn.	50	46 .00
Los Ang	60	60 .00	Winnipeg	16	14 .00
Loutsville	52	52 .18	YstonePk	14	8 .00
Lynchbg	46	40 .00			

Weather Conditions.

The disturbance that was centered over Eastern Kansas yesterday morning is moving slowly eastward. It is now centered over eastern Missouri. It is producing cloudy weather from the lakes to the gulf, and from the central plains to the Atlantic coast, and rain over the Ohio Valley states, lower Michigan, the central and lower Mississippi Valley states. The rains were generous to moderately heavy.

The Northwest high is moving southward. It is centered over South Dakota this morning, highest barometer, 30.68 inches, at Rapid City, and a ridge of high pressure extends as far south as the Mexican border. The high is causing low temperatures in the North, and freezing weather as far south as Northern Texas.

The low pressure area will drift over the Ohio Valley states today and we may expect cloudy and rainy weather tonight and Saturday, followed by much colder weather Saturday night and Sunday.

River Conditions.

The rivers are still falling. Stage at Pittsburgh is 10.8 feet. Dam No. 2, 8.5, and Dam No. 6, 7.5. The dams are up.

AH!

Epsom Salts Now Like Lemonade!

All the splendid physic-action of a dose of epsom salts without the awful taste and nausea. "Esponade Salts" is real epsom salts combined with fruit derivatives, giving it the taste of sparkling lemonade. Try it when bilious, headachy or constipated. Generous bottle costs but little at any drug store. Don't merely ask for "tasteless epsom salts" or you may get a soda imitation. Always ask for "Esponade Salts" and look for the name, American Epsom Association.

CONCERNING CHRISTMAS GREETING CARDS

You might be surprised to know how many orders we have already entered for the coming season. Our samples are ready for inspection now.

Geo. H. Alexander & Co.
STATIONERS AND PRINTERS
242 Diamond Street

VETS' BUREAU CHIEF BOOSTS GOV. SMITH

WORCESTER, Mass., Nov. 2.—(AP.)—Maj. Gen. Henry T. Allen, chairman of the National Democratic Veterans' Bureau, speaking here last night, charged the Republican administration with "indifference" toward war veterans and praised Gov. Smith's record of providing aid for the veteran as Governor of New York.

KIRBY'S
MAIN STORE
506 MARKET STREET

LATEST STYLES
At Two Exclusive Low Prices

MAIN FLOOR
EXCLUSIVE WOMEN'S DEPT.
New Fall Patterns
40 STYLES
Latest colors and combinations in all wanted materials.

2.85 Best $5 Values in the City

Main Floor

Patents, Suedes, Velvets, Satins and Combinations — Opera Pumps, Straps, Cutout Oxfords and many other new arrivals.
See Our Window Display

3rd FLOOR, THE LARGEST EXCLUSIVE WOMEN'S DEPT. IN CITY!
With Modern Elevator Service

WOMEN'S NEW FALL FOOTWEAR
Opera Pumps, Straps, Ties, and Oxfords. Compare with shoes worth more.
3.75 Worth More

52 NEW PATTERNS

In all wanted colors and materials. Blue, Brown or Black Suedes, Velvets, Patents, Satins and new color combinations. A trial will convince you.

RICHMAN'S CLOTHES

221-225 Fifth Avenue

More surely than ever, Pittsburgh men realize that Richman's Clothes are founded upon something more substantial than an overnight decision to sell clothes at $22.50. The more they see of other clothes made to sell at this price the better they like Richman's.

Please remember these facts when you consider Richman's Clothes: They are not made to meet a price—the low price is the logical result of immense nation-wide sales, unlimited cash buying power, unmatched manufacturing facilities, the loyal and conscientious work of employes who own a $6,000,000.00 interest in this business—and the original Richman plan of selling direct-from-the-factory to you without a middleman's profit.

Overcoats

These new winter overcoats afford the strongest proof we can offer that Richman resources and methods produce incomparable value.

Here you will see correctly styled Box, Raglan, Ulster, Chesterfield and Trench model overcoats in so great a variety of pure wool fabrics that any man may readily find precisely what he likes best, in a model and size to fit him perfectly—every desirable weave and pattern, every new shade and mixture. Fabrics and tailoring of the quality you could not hope to buy at such a price except for the many economies of Richman buying and manufacturing advantages.

ESTABLISHED 1879

all $22.50

The Richman Pittsburgh Store

You can pay only one price at Richman's—$22.50 for any suit, overcoat, topcoat, or tuxedo suit with silk vest—nothing reserved, nothing at a higher price.

Richman's Clothes are sold only in our own stores—and there is only one Richman store in Pittsburgh.

To be sure of getting the authentic style, the rich materials, and the fine workmanship for which Richman's Clothes are famous, look for the big Richman sign above the door before you enter.

5 Reasons for Richman Leadership

1—Half a century's experience in good clothes making.

2—The world's largest direct-from-factory sales and production.

3—Owning and operating the world's largest clothing factory in Cleveland, and a second factory in Lorain, Ohio—with the aid of 3,000 employes who own a $6,000,000.00 interest in this business.

4—The cash purchase of more than 4,000,000 yards of the finest woolens, yearly, to secure quality at rock-bottom prices.

5—Selling direct from our factories through our 34 stores under efficient, economical factory management—saving you the usual middleman's profit.

Just One Richman Store in Pittsburgh

The Richman Brothers Company

Extra Trousers $3 $4 $6

221-225 FIFTH AVENUE
BETWEEN WOOD AND MARKET STREETS
Open Saturday Evenings Until 9 O'Clock

No Charge for Alterations

New Castle Store, 131 E. Washington Street — *Wheeling Store*, 1217-1219 Market Street — *Johnstown Store*, 538 Main Street

LAWYERS BACKING SMITH ACT FOR FAIR VOTE COUNT

To forestall cheating at the presidential election next Tuesday, the Smith-for-President Lawyers' Committee of Allegheny county will place overseers at "danger" spots.

Evidence of fraud will be laid before the Federal Court instead of the County Court, it was said.

Maj. E. Lowry Humes, acting for the lawyers' committee, today filed petitions in the prothonotary's office asking for the appointment of overseers in 41 districts in Pittsburgh, the boroughs and townships. These are the forerunners of other petitions of a similar nature, it was stated.

The Pittsburgh districts designated in the petition filed today are:

Fourth Ward—First, Second, Third, Fourth and Fifth districts.
Fifth Ward—Third district.
Ninth Ward—Second, Fourth, Sixth, Seventh, Eighth, Fourteenth, Twelfth, Sixteenth, Seventeenth districts.
Thirteenth Ward—Secon district.
Fifteenth Ward—Fifteenth and Twenty-Second districts.
Eighteenth Ward—Third and Eighth districts.
Twenty-fourth Ward—Seventh, Eighth, Eleventh, Twelfth, Fifteenth and Eighteenth districts.
Twenty-fifth Ward—Eleventh district.

The other districts:

Munhall—Sixth district.
Braddock—First Ward, First and Second districts.
Oakmont—First and Fifth districts.
Baldwin Township—Third district.
Rankin—Seventh district.
Carnegie—First Ward, First district.

Stating that with the exception of the case of frauds the last election, little has been done to correct the evil, the league in a statement issued today says:

"This spirit of indifference undoubtedly grew up because of the fact that notwithstanding the frauds, the election would go only one way in any event. However, as the election is different this year and a real contest for the presidency is on, it behooves all citizens interested in clean elections to assist in bringing about a fair count and return."

Thomas Patterson has been elected honorary chairman of the committee, Charles Alvin Jones, chairman, and Charles A. Fagan, Jr., secretary. The executive committee is: Ward Bonsall, Ben Paul Brasley, Bradley McK. Burns, Peter M. Cancelliere, W. St. Clair Childs, Palmer S. Chambers, J. Howard Devlin, D. K. Ferree, Charles A. Fagan, Jr., Frederick C. Grote, John M. Henry, E. Lowry Humes, Charles Alvin Jones, John J. Kennedy, Ewing Laporte, John E. McLaughlin, Thomas Lawry, George Y. Meyer, Clark Miller, Paul G. McClelland, Frank C. McGirr, Bernard B. McGinnis, J. Henry O'Neill, Thomas Patterson, Bennett Rodgers, William E. Schoyer, George H. Stengel, Walter P. Smart.

VANDERBILT KIN VIEWS SHOW, KILLS SELF

NEW YORK, Nov. 2.—(AP.)—After viewing a presentation of Wagner's opera, "Tannhauser," at the Metropolitan, Noel Morris, 24, great grandson of Commodore William H. Vanderbilt, shot and killed himself at his parents' home in East Seventieth street.

A typewritten note tucked between the leaves of a diary gave the only clue to the suicide motive.

"Tannhauser wasn't brave enough to stick it out, but I have the courage to do it. This is the last entry."

The body was discovered yesterday by a locksmith called to remove the lock on the door of his apartment after his absence had aroused the fears of his family. He was a son of Mr. and Mrs. Dave Dennen Morris, the father being a lawyer and prominent in financial circles. His mother was the former Alice Vanderbilt Shepard.

MOTIVE MYSTERY

Young Morris had attended the opera on Wednesday night. What connection the story of Tannhauser could have had with his life is a mystery. The opera is in essence an allegory depicting the evils of illicit love as contrasted to the sweetness of love enobled by a spiritual quality.

Morris' parents said he was quiet and studious, never to their knowledge having been interested in girls. He was a member of the Union Club and a student at the Russell Sage School of Social Research. He was a graduate of Antioch College, at Antioch, O., where he specialized in philosophy and social science.

GARLAND TALKS FOR HOOVER

Councilman Robert Garland dipped into the Scriptures to support his argument for Hoover and the Republican party over Station KDKA last night. Stressing the need of a protective tariff, he quoted from St. Paul:

"'But if any provide not for his own and especially for those of his own house, he hath denied the faith and is worse than an infidel."

"The dominant issue is continued prosperity," Garland carried on. Prohibition will take care of itself. Let us vote for adequate protection and take care of our unemployed. "We want to keep up the American wage and our standard of living.

Say Good-bye to Acid Stomach by way of the delightful, palate pleasing

BRIOSCHI

Pronounced BREE-OSKY

The effervescent drink that everybody likes and which is good to everybody's stomach. Famed the world over since 1880 as the best antacid. Even the children like it. Good to drink any time. 75 cents the large can of 24 drinks at your favorite druggist, any Italian store or any of the May Drug Stores.

SOLE DISTRIBUTORS
G. CERIBELLI & CO.
376 West Broadway, New York City

On Account of the Death of

HOWARD E. WURLITZER

The Rudolph Wurlitzer Co.
615 Liberty Avenue

Will Be Closed Saturday, Nov. 3

Call Me Up at Grant 5400

If You Want to
Sell a Car
Rent a Home
Find Help
Sell Your House
Recover Lost Articles
Buy or Sell a Business
Sell Your Furniture or Piano

THE SUN-TELEGRAPH CLASSIFIED ADS

STORE HOURS: Daily— 9 A. M. to 5:30 P. M.

G·I·M·B·E·L·S

SIXTH AVENUE AT SMITHFIELD STREET • PHONE ATLANTIC 4400

STORE HOURS: Saturdays— 9 A. M. to 6 P. M.

Suit Ensembles With Finger-Tip Jackets

Tweeds and Velvets . . . the Modes Smart New Yorkers Are Now Wearing

$39.50

Reports from the fashion centers stress the importance of a suit ensemble in the winter wardrobe. Light weight tweeds with a blouse of silk or jersey may be worn under the fur coat . . . and how smart for business, worn with or without the jacket!

Tweeds in tones of russet brown, gray or blue mixtures.

Velvets in autumn shades of red, blue, green and brown.

The majority of the suits have the extra short scarf of the coat fabric . . . the touch of the mode that "makes" the suit. Sizes 14 to 20.

Gimbels—SUITS—Third Floor

New Lace Neckwear in Many Varied Styles

Lace or Lace and Georgette Combinations Specially Priced

$1.00

Panel collars with and without cuffs . . . the new Sweetheart collar . . . Buster collars and vestees with cuffs . . . a long tie collar with cuffs . . . these and other smart styles in lace . . . lace and georgette and a few in embroidered georgette . . . specially priced at $1.00. A chic way to freshen up an old frock.

Gimbels—Street Floor

Saturday Dental Specials

No Mail or Phone Orders

Pebeco, Pepsodent and Ipana tooth paste (limit 3), each at	29c
Two tubes Orphos paste and tooth brush combination	58c
Squibbs' paste, tooth brush in case combination	49c
Dr. Lyons' tooth powder, special 1 lb.	79c
Calox tooth powder	37c
Tooth brushes, colored handles	19c
Glyco-Thymoline, large,	73c
Listerine, medium (limit 3), each	29c
Dioxogen, large	59c
Alkolol	58c

Gimbels—Street Floor

Men's Black Leather Coats of Warm Horsehide

Single Breasted Styles—With Four Roomy Pockets—Priced at

$22.50

A good substantial all-weather coat, made in the belted style, with wide leather collar, and four roomy pockets. They are lined with warm plaid woolens and are thoroughly rain and wind proof. They are full cut, in sizes from 36 to 48.

Other Leather Coats, $17.50 to $32

Gimbels—MEN'S CLOTHING—Fifth Floor

Men's Lined and Unlined Gloves

Gimbels offers a wide selection of smart street gloves in the shades that are popular this season. Goat, calf and imported capeskins are to be had at $3.50. Pigskins at $5.00. Russet capeskins at $3.00. Genuine mochas and buckskins at $4.00 to $5.00. Cotton and wool lined capeskin gloves at $1.50 to $6.00. And a special lot of fur-lined tan cape and gray suede gloves at $2.95.

Gimbels—MEN'S FURNISHINGS—Street Floor

Still Time to Get Your Radio Installed for Election Returns

Atwater Kent 40—With Radiola 100A Speaker and Lowboy Cabinet

INSTALLED

$129

You'll certainly want to hear the election returns in this most exciting of all presidential battles! Don't wait until it's too late. Order your Atwater Kent 40 tomorrow and we'll install it in time for Tuesday night.

And what enjoyment it will give you all winter! It's an all-electric AC set, with 7 Radiotron tubes and the famous 100A Speaker . . . assuring clear, full tones. And the walnut lowboy cabinet is a beautiful thing to own.

Convenient Payments Arranged By the Department of Accounts.

Gimbels—RADIO—Eighth Floor

Richly Furred Winter Coats for Misses and Juniors

Youthful Styles . . . Youthful Colors . . . One of the Sale Features at

$59.50

Coats for these cold days at prices that overshadow previous Gimbel coat events . . . secured from the best markets for this November selling. Rich broadcloths . . . warm suede coatings . . . dressy velveteens . . . in the season's newest shades of tan, red, green, blue, and plenty of black. The fur trimmings are:

Cub Bear	*Civet Cat*
Badger Wolf	*Gray Wolf*
Badger-dyed Fox	*Mink-dyed Marmot*
Wolf	*Seal-dyed Muskrat*
Skunk	*Opossum*

Sizes for Junior Misses, 13, 15 and 17
Sizes for Misses, 12 to 20

Gimbels—COATS—Third Floor

Quilted Robes in Rich Silks

A Most Unusual Value at This Low Price

$10.75

Heavy, shimmering satins . . . soft lustreless crepe de chines . . . softly quilted for cozy warmth. Collarless tuxedo models . . . very new . . . and flattering styles with deep shawl collars and wide set-in cuffs. Sizes for little girls, for the average person, and for the woman who requires special sizes. Lido blue, corail, Copen, black, French blue, French lilac, rose.

Beacon Bath Robes, Special $4.95

An unusual purchase of ombre-toned robes in smart dark colors and beautiful patterns. A complete size range.

Gimbels—NEGLIGEES—Fourth Floor

Silk Lingerie Underpriced

A Special Purchase $2.95 *Regular $3.95 Grade*

Pajamas, Slips, Chemises, Gowns, Step-ins and Dancettes

Quantities of tailored and lacy pieces in superior quality crepe de chine in six pastel colors . . . carefully made . . . all exquisite examples of the new lingerie mode. Included is a special group of crepe de chine costume slips in white, flesh, black, tan, navy, and brown. Another wonderful value . . . smart black georgette dance sets. An event which will supply all your lingerie needs and solve scores of Christmas gift problems. Sizes 32 to 44.

Gimbels—LINGERIE—Fourth Floor

Warm Winter Overcoats That Offer Style—Plus Thrift

Special Purchase Includes Many Fine Garments for Men and Young Men Priced Unusually Low at

$29.50

A noteworthy group of overcoats, men, priced far under their regular worth at a time when the demand is the greatest. The exceptional tailoring, executed in accordance to our own specification, makes them worthy of selection by the most discriminate dresser. There are a host of warm fabrics to choose from. Smart light grays, tans, browns . . . in herringbones and overplaids . . . with plaid backs and serviceable high grade trimmings. Oxfords and dark grays. Blues. Single and double-breasted models. You will find the assortment very extensive at $29.50.

GIMBELS—MEN'S CLOTHING—FIFTH FLOOR

Sun-Telegraph Zain Ad Test

Write Your Ads About These Concerns

TAXICABS
THE YELLOW CAB CO.
Phone Court 5700
"The Thinking Fellow Calls a Yellow"

DAIRY PRODUCTS
HARMONY MILK
"Naturally Pure"
There's Health in Harmony
Buy at Your Neighborhood Store

FURNITURE
PICKERING'S
At the Corner of Tenth and Penn

ELECTRIC REFRIGERATION
Kelvinator
KELVINATOR-LEONARD CORP.
208 N. Highland Ave.
or at Any Kelvinator Dealer

BANKING
UNION SAVINGS BANK
"Where Savings are Safe"
Frick Bldg., Fifth Ave. and Grant St.

BREAD—ROLLS—CAKES
HALLER BAKING COMPANY
"Oven to Home"
206 North Dennison Ave.
Montrose 2681

HOTEL AND DINING ROOM
ROOSEVELT HOTEL
Pittsburgh's Most Popular High-Class Commercial Hotel
Penn Ave. at Sixth St.

WASHING MACHINES
GAINADAY ELECTRIC WASHER
Jenkins Arcade
6104 Penn Ave., E. E.
or any Gainaday Dealer

RETAIL GROCER
P. H. BUTLER GROCERS
"There's a Store Near You"

JEWELRY
TERHEYDEN CO.
Diamonds and Artistic Jewelry
Founded 1884
580 Smithfield Street

AUTOMOBILES
Graham-Paige Motor Cars
E. S. CARPENTER, INC.
4615 Baum Blvd.
and associated dealers

WOMEN'S WEAR
Women's, Misses', Children
LEWIN-NEIMAN CO.
805 Smithfield St.
Pittsburgh's Headquarters for Coats

TIRES AND BATTERIES
GLICK AUTO SUPPLY CO.
5534-5542 Bigelow Blvd.
U. S. Royal Tires and Willard Batteries

SHOES
LAIRD'S
622 Liberty Ave.—215 Oliver Ave.
"Better Wear for Less Money"

OPTICIANS
"Everything Optical"
B. K. ELLIOTT COMPANY
126 Sixth St.—4610 Fifth Ave.
Eyeglasses, Binoculars—Kodaks, Water Color Painting Sets.

UMBRELLAS
SAM'S UMBRELLA SHOP
635 Penn Avenue
"Pittsburgh's Only Exclusive Shop"

MEN'S WEAR & FURNISHINGS
THE J. G. BENNETT COMPANY
443 Wood Street
"Bennett Means Best"

PRINTING
THE STEVENSON & FOSTER CO.
421-27 Seventh Avenue
Printers—Lithographers—Engravers

STATIONERY AND OFFICE SUPPLIES
THE STEVENSON & FOSTER CO.
421-27 Seventh Avenue
Pittsburgh's Finest Stationery Store

AUTO ACCESSORIES
SULLYS, INC.
420 Wood St.—4900 Penn Ave.

ICE CREAM
TECH ICE CREAM
"Smiles Right Back at You"
At Your Dealer

MATCHES
PALMER'S STRIKALITE MATCHES
"Ask Your Grocer"

HOUSE HEATING
Pennsylvania Gas Furnace
B-Line Gas Boilers
THE PEOPLES NATURAL GAS CO.
"You Can Do It Better With Gas"

TITLE INSURANCE
POTTER TITLE & MORTGAGE GUARANTEE CO.
Fourth Ave. at Grant St.
"Potter Service"

LAUNDRY
UNITED LAUNDRIES
Bruce Bros., Eclipse Laundry
Keystone Laundry, Mohn Bros. Royal Laundry
1200 Chateau St., N. S.
"Send It to the Laundry"

ELECTRICITY IN THE HOME
DUQUESNE LIGHT COMPANY
435 Sixth Ave.

FOOD PRODUCTS
CRUIKSHANK "CRU-BRO" JELLY
Ten Varieties
Ask Your Grocer for "CRU-BRO Products"

GASOLINE
AMOCO GAS
"There's a Big Difference"

MEAT PRODUCTS
Dunlevy's Pork Sausage
"Famous for 50 Years"
DUNLEVY-FRANKLIN CO.
White Lily Hams and Bacon
Ask Your Dealer

TOBACCO
ARCO SPECIALS (STOGIES)
"All the Joy of a Good Cigar"
At Your Favorite Cigar Stand

PAINTS, OILS & VARNISHES
C. A. MICHEL & CO.
640 Smithfield Street
"A Quality Paint or Brush for Every Purpose"

CANDY
REYMER'S
Clark Bldg., Jenkins Arcade, 239 Fifth Ave., Oliver Bldg., Union Trust Bldg., 6018 Penn Ave., E. E., Forbes and Atwood Streets

THEATERS
HARRIS AMUSEMENT CO.
Harris Theater; Sheridan Square; Harris South Hills; Palace; Wm. Penn; J. P. Harris Theaters, McKeesport
"Where the Show is Always Clean"

CHINA AND GLASSWARE
C. REIZENSTEIN & SONS
625 Liberty Avenue
"Pittsburgh's Oldest Gift Shop With the Newest Gift Things"

MAUSOLEUM
Westminster Abbey of Pittsburgh
MAUSOLEUM CONSTRUCTION CO.
Empire Bldg. Atlantic 3629

DRIVE-YOURSELF AUTOMOBILES
THE KISSEL-SKILES CO.
125 Seventh St. Atlantic 4666
555 Sixth Ave. Grant 1900
3923 Forbes St. Schenley 1900
6107 Broad St. Hiland 1900

FURRIER
MAX AZEN
705 Penn Avenue
Established Over a Quarter Century

REAL ESTATE
GENERAL HOMES CORPORATION
Union Trust Bldg. Atlantic 2775
Brighton Road and Marshall Ave.
Fairfax 9485
Visit Model Home at 2489 Brighton Road

MUSIC STORE
S. HAMILTON CO.
815-817 Liberty Ave.
6008 Penn Ave., East Liberty
722 Wood St., Wilkinsburg
Radios—Pianos—Phonographs, etc.

AD WINNERS TO KNOW SUNDAY

The judges are passing today on the merits of the advertisements submitted during the fifth period of the $15,000 Zain Ad-Test. Winners of the $100 cash prize and of the hundreds of other prizes offered for the best ads submitted during the fifth period, which expired last Wednesday, will be announced in The Pittsburgh Sun-Telegraph Sunday. Specimens of the prize-winning ads will be published Monday.

The $100 cash prize and the hundreds of other prizes for the sixth period of the test, which expires next Wednesday night at midnight, are yet to be won, and so is the grand prize of $1,000, to be awarded for the best ad submitted during the entire course of the test.

NOT TECHNICAL WORK

Professional ad writers and newspaper employes are barred from the test. It is the ideas of amateurs that are sought, and they may be expressed in a letter, jingle, slogan or otherwise. You are not expected to know anything about the technical side of advertising. This puts all on an equal footing, late entrants having a good chance as well as those that entered the test early.

The ads must be written about the business, products and service of 39 local concerns, a list of which, with the rules for the test, will be found elsewhere on this page. To be eligible for the $1,000 prize you must write an ad about each of the 39 some time during the campaign.

To get material for your ads visit the establishments of the co-operating advertisers and ask questions. Use their products and their service. In no better way can you fit yourself to write powerful advertisements.

There is a vast amount to be said about Graham-Paige Motor Cars. Your difficulty will be in choosing from among the multitude of strong selling points. One thing worth emphasizing is that the Graham-Paige comes in a variety of models, and that among them are autos priced at figures that will surprise those who suppose that because of its splendid reputation the Graham-Paige is a car for the rich only.

ABOUT MATCHES

In writing your advertisement about Palmer's Strikalite Matches you will call attention to the fact that they are the highest quality matches you can buy. They are double-dipped, with safety tips. The sticks, chemically treated to prevent afterglow, are made of well-seasoned pine and will not break or splinter when striking.

It will help you greatly in writing your ad for the Mausoleum to visit this beautiful "Cathedral of Rest," also known as the "Westminster Abbey of Pittsburgh." It is in the Mount Royal Cemetery. The Mausoleum is a monumental piece of architecture, faced with granite and lined with marble and bronze. The dead will rest there in peace.

INSPIRATION IN TASTE

What better way to get inspiration for an effective ad about Reymer's candy than to sink your tooth into these delicious sweetmeats, and thus gain first-hand appreciation of their fine quality? Reymer's have stores in the Clark building, Jenkins Arcade, 239 Fifth avenue, Oliver building, Union Trust building, 6018 Penn avenue, East End, and at Forbes and Atwood streets. There is a treat in store for you at any of these places.

Write each ad on a separate sheet of paper, which should be at least as large as a postal card, and preferably commercial letter size. Put your name and address on the back of each sheet, and also on the flap of the envelop in which you mail them. SEND THE ADS TO THE ZAIN AD-WRITING TEST, CARE OF THE PITTSBURGH SUN-TELEGRAPH, PITTSBURGH, PA.

Rules for Sun-Telegraph-Zain $15,000 Ad Test

1—$15,000 in cash and prizes distributed over seven weeks. Grand prize, $1,000. Grand weekly prize, $100. Five prizes each week for six weeks for best ads written for each concern participating—195 each week, 1,170 prizes in all.

2—$1,000 for best ad submitted during entire campaign. Winners to be selected by committee of Pittsburgh advertising men and women.

3—Ads for sixth period must be received by midnight, November 7, at the Pittsburgh Sun-Telegraph, Pittsburgh, Pa. Ads arriving after that time will be automatically entered for the next period, and so on.

4—Ads submitted for the grand prize must be received before midnight on November 15, 1928. In order to compete for grand prize, contestants must have submitted at least one ad on each concern listed.

5—One person may submit any number of ads. The test may be entered at any time. Ads may be written about any one or all, or any product or all, of the concerns listed. A person may win more than one prize.

6—Write only one ad on one piece of paper at least postcard size. Place name of advertiser at top, write words, phrase, poem, slogan, essay or letter. Sign YOUR name and address plainly on BACK of each sheet. Also on the flap of each envelope. SEND TO THE ZAIN AD-WRITING TEST, CARE OF THE PITTSBURGH SUN-TELEGRAPH, PITTSBURGH, PA.

7—Ads are to become property of advertiser to use in any manner he sees fit. No ads returned. No subscriptions necessary. No blanks to sign. No entrance fee required. No coupons to clip. All professional ad writers and newspaper employes barred.

8—In the event of a tie, the prizes will be awarded to EACH winner.

(Copyright, 1928, Z. A. S.)

SPECIAL PRIZES

The following special prizes, in addition to the $15,000 in prizes originally announced, are offered in the Pittsburgh Sun-Telegraph Zain Ad-Test:

CRUIKSHANK BROS. offer one case of "Cru-Bro" Jelly (2 doz.) for each of the five best ads submitted each period, as selected by this concern.

If the $1,000 grand prize ad be written about the GENERAL HOMES CORPORATION, this firm will give to the winner $1,000 on the purchase price of a home in Marshall Manor, Brighton road and Marshall avenue.

THE TERHEYDEN COMPANY, 530 Smithfield street, offers two prizes for the sixth period. For the best ad written by a man they will give a "Firefly" smoking set. For the best ad written by a woman, they will give a "Swan" pen and pencil set. These awards go to persons exclusive of the newspaper winners.

THE PEOPLES NATURAL GAS CO. will give a Humphrey Radiant Fire Heater to the person writing the best ad about their firm each period of the Zain Ad-Test.

POTTER TITLE & MORTGAGE GUARANTEE CO. offer $10 in gold to each writer of the five best ads submitted on the subject of "Title Insurance" during the entire Ad-Test.

YELLOW CAB CO. (Court 5700), offer a book of Yellow Cab coupons for best ad each period.

MAX AZEN offers a $100 Fox Scarf for the best ad on their store during the entire Ad-Test. If the $1,000 grand prize ad is about their store the writer will receive a $500 natural squirrel coat.

B. K. ELLIOTT CO. offer a pair of binoculars for the best ad written about their business during entire Ad-Test; a Moore Pen Desk Set for second best ad; and a fountain pen for each of the three best ads each period.

HALLER BAKING CO. offer a book of ten tickets for Haller's Special Family Bread for each of the five best ads each period, exclusive of the five newspaper winners.

FEDERAL TOBACCO CO. will give one box Arco Specials to each of five winners on this product each period.

TECH ICE CREAM will give a gallon of ice cream for each of the five best ads on their product each period, exclusive of the first five winners selected by the Pittsburgh Sun-Telegraph.

Don't Kiss with a COLD!

Stay away from others while you have a cold. And for your own protection stop the cold before it develops into something worse. Take HILL'S CASCARA-QUININE at the first sign of a cold and you'll stop the cold in a day. HILL'S ends colds quickly because it does the four necessary things in one: 1—Breaks the cold. 2—Checks the fever. 3—Opens the bowels. 4—Tones the system. That's the quick and complete action you want. Get HILL'S and get quick relief.

HILL'S CASCARA-QUININE

Ask for the RED BOX—At All Druggists

VOTE BATTLE JAMS COURT

CAMDEN, N. J., Nov. 2—(A.P.)—Turbulent scenes, in and about the court room marked a legal battle here yesterday over the removal of from 7,000 to 12,000 names from the Camden county registration lists.

More than 600 persons were crowded into a little court room and when others attempted to squeeze through the doors, two women fainted and had to be carried out.

The Democratic organization, which instituted the proceedings, charges the names represent "phantoms." The Republicans counter with the statement that most of the registrants attacked are legitimate voters who have changed their residence within the county.

VERA CRUZ VET, 97, DIES

SAN ANGELO, Tex., Nov. 2.—(A.P.)—Stricken with heart attack, Richard Albert Howard, 97, one of the three remaining campaigners of the Siege of Vera Cruz in the Mexican-American War in 1848, died at his home near here yesterday.

Howard enlisted in the United States Artillery in 1848 and joined his unit at Vera Cruz. After being mustered out of service the same year, Howard went to Sterling City, Texas, and built the first house in the West Texas town.

Store Open Tomorrow, Saturday, From 9 A. M. Until 6 P. M.

ZAIN AD TEST

Write ads about Lewin-Neiman Co., PITTSBURGH'S HEADQUARTERS FOR WOMEN'S, MISSES' AND CHILDREN'S COATS.

Lewin-Neiman Co
SMITHFIELD ST. BETWEEN 3rd & 4th AVES.

WIN PRIZES

Write ads and win prizes. See complete details about the Zain Ad Test in today's paper.

November is Coat Month!

For Saturday, Coat Day, Regular $45, $50, $55 and $65 Fur Trimmed

WINTER COATS

Planning ahead for these special Coat Month features gave us ample time to assemble values worthy of the event. And our ability as specialists gave us an advantage in the market. In fact, manufacturers, recognizing us as COAT HEADQUARTERS, were so generous in their concessions that many of the coats featured in this sale tomorrow are ACTUALLY WORTH AS HIGH AS $65 and the PRICE IS ONLY $39!

These Fine Fabrics

Twill Broadcloth *Rayosa* *Melba*
Velva-Suede *Venice* *Valma*
Kirma *Novelty Sports*
Fabrics, Etc.

Stunning New Styles!

Coats to glorify every "type." FASHION-RIGHT in their every detail from collar to hem. Straightlines, flares, sports models. Coats with Paquin, crushed, shawl and other new collars. Huge cuffs, etc. All colors, too.

Luxurious Furs:

Arabian Lynx *Skunk*
Pointed Wolf *Caracul*
Baby Seal *Marmink*
French Beaver

Complete Size Range

No matter what size coat you may wear, it's sure to be in this group. Women's sizes, 36 to 46. Misses', 14 to 20. Juniors', 13 to 19. Extra sizes for stylish stouts, from 42½ to 52½.

(Lewin-Neiman Co.—COATS—Second Floor)

Wise Mothers Will Take Advantage of These "November, Coat Month" Prices On

GIRLS' & TOTS' COATS

That Were Regularly Made to Sell Even as High as $15!

Now, during this "November Is Coat Month" campaign, is the time for mothers to buy their girls' new coats, because they'll find more new styles, greater values, lower prices than ever before.

9.85

Beautiful new coats of Velour, Bolivia, Buxkin, Suede, etc., in sports and dressy styles. Fur collars and cuffs. All are well lined. Every wanted color. Sizes 1 to 6, 7 to 16. Chinchilla coats with hats to match, sizes 6 to 11.

EXTRA! Tots' Chinchilla Coat Sets $5

100 coat sets (coat and hat to match), of fine quality chinchilla. On sale, while they last, Saturday, at $5. Tots' sizes only, 2 to 6 years.

(Lewin-Neiman Co.—CHILDREN'S APPAREL—Fifth Floor)

BASEMENT'S Greatest COAT SALE

Fur Trimmed Winter Coats Worth $25, $30 and $35

We went into the markets with the express purpose of assembling the best coats ever offered in Pittsburgh at $20! And we know we got them! We know something of coat values and we promise you that coats like these were never in the world made to sell at such a price as we've marked them for this first great event of our "November Is Coat Month" campaign. Women with an eye toward economy will make every effort to be here. You will find hundreds and hundreds of coats; scores and scores of styles.

Fine Fabrics:

Twill Broadcloth, Duvmire - Duvbloom, Ramshead Suede, Velour, Bolivia, Tweeds, Plaids, Novelty Sports Fabrics.

50 SAMPLE COATS—
$35 VALUES—AT $20!

SALE OPENS AT 9:A.M

The Rich Furs:

Arabian Lynx, French Beaver, Baby Seal, Manchurian Wolf, Vicuna Fox, Caracul, Cocoalette and Other Fine Furs!

Every New Style and Color

Sports coats, dressy effects, tailored models—straightlines, slight flares, tucked backs. Featuring Paquin, crushed, notched, bolster and shawl collars—deep, barrel cuffs—animal and tuxedo fronts—tabs and borders of fine quality furs. Every coat is richly lined. Colors of Nutmeat, Deer, Brown, Wood, Black, Royal and others. Saturday, at the remarkably low price of $20!

SIZES: WOMEN'S, 36-46. MISSES', 14-20. JUNIORS', 13-19. STOUTS', 42½-52½.

(Lewin-Neiman Co.—COATS—Basement)

Football Tickets Here Tomorrow

Until 1 o'clock tomorrow—choice reserved seats for the Pitt-Syracuse game on sale in the Men's Furnishing Section.

... Main Floor ...

JOSEPH HORNE CO

THE BEST PLACE TO SHOP AFTER ALL

Christmas Cards on the Balcony

Choose while stocks are complete—cards for every friend and acquaintance on your list—gay cards, formal cards.

... Balcony ...

November ... Winter ... Coats ... Horne's

"Felice" Hats, $8.50

Youthful "Felice" Hats always unusual for the price and in Pittsburgh only at Horne's. New ones include:

Hats of felt with satin brims, and of satin with felt brims. All-satin hats.

Felts trimmed with inserts and flower motifs of American broadtail fur. Felts trimmed with gilded kid, short, perky quills, or buckles.

... Horne's, Fourth Floor ...

Youthful Footwear $10

New lines, just arrived, bring pleasing variety. Ankle-strap models, novelty oxfords, step-ins, opera pumps.

Of suede in navy blue, green, brown and black, patent leather, and in these leathers trimmed with contrasting ones.

Evening slippers in ankle-strap and opera style, of gold or silver kid.

... Horne's, Fourth Floor ...

Capeskin Gloves

Wool Fleece Lined

These cold days women are choosing them for motoring ... driving and general outdoor wear. In slip-on style ... of soft capeskin ... warmly wool fleece lined. In mode and brown. Sizes 5½ to 8. Priced $3.50.

... Horne's, Main Floor ...

Week-End Candy Special, $1.00

Two pounds—one of assorted chocolates and one of chocolate raisins, assorted taffies, and salted jumbo peanuts.

... Horne's, Main Floor ...

Sketched

(Extreme Left) "Stadium" Leather Coat, $25.

(Center) Miss' Coat of black majora cloth, trimmed with black-dyed coney (rabbit), which has the effect of seal. $59.50.

(Above) Gray Lamb Coat, trimmed with strappings of alligator-type leather, $59.50.

Junior-Misses' Coats

An Extensive Showing for Saturday

$39.50 $49.50 $59.50

At $39.50, there is a very specially priced group of dressy coats, trimmed with caracul and long-haired furs.

The $49.50 and $59.50 groups include delightful, new models, "Felice" coats among them. Velveteen coats trimmed with chinchinola fur (rabbit in chinchilla effect) ... Cloth coats in high shades trimmed with black skunk; with the favored ombre caracul; with fox ... Sports coats in very light-colored tweeds, with collar and cuffs of sunray (white-and-black) skunk ... Great variety, all told, for Miss 13-to-17.

... Horne's, Second Floor ...

Three Specially Priced Groups for Women and Misses

$59.50

$79.50

$125

Practically all tastes in dressy coats can be satisfied by these three groups.

There are coats with the straight silhouette, and coats with flares. Coats of flat-surfaced fabrics, and coats of bokhara. Coats in black, fashionable dark shades, and some in novelty colorings. Coats trimmed with curled furs, with fluffy, long-haired furs, with flat furs.

Lamb Coats Have Youthful Appeal

$59.50

The Fur Salon offers these warm, sportsy coats for misses, junior-misses and girls.

Of mottled gray, deep fleeced sheared lamb, plain or with novelty leather strappings. An innovation this season, very chic, practical. One pictured in the group above.

"Stadium" Leather Coats

$25

Smart, long coats of soft, pliable leather, which fit as neatly as a cloth coat. Finished with Johnny collar, and snugly lined with checked wool fabric.

In navy blue, black, brown, wine and green. In sizes ranging from misses' 14 to women's size 44.

Other "Stadium" Leather Coats, $39.50 to $95.

... Horne's, Second Floor ...

Wool Ankle Socks

For Fair Pitt and Techites

Exclusive with Horne's, who had them made specially for Pitt and Tech rooters of the gentler sex. They will keep slim ankles warm at games ... and help you show your colors. Sizes 8½ to 10½. $1.50 pair.

... Horne's, Main Floor ...

Linen Handkerchiefs 25c

White linen 'kerchiefs with colored scalloped edges, or colored linen with white scalloped edges ... very dainty and attractive, and very practical at the same time. In rose, green, blue, peach, orchid, tan.

... Horne's, Main Floor ...

New Triangles and Cravat Scarfs, $2.95

Gay colors to brighten winter costumes, and rich, dark colors to match them ... bold designs for sports wear, and new two-color effects for more dressy street wear ... a wide selection of fine quality crepe de chine scarfs at this attractive price.

... Horne's, Main Floor ...

Christmas Gifts to Make Yourself....

A pair of hand-embroidered pillow cases. We have the tubing, stamped, ready to embroider, size 32x40 inches, special 75c.

Lace-trimmed tubing, with medallion inserts, stamped for embroidery, size 32x40 inches, special $1.25.

Dresser Scarfs, 47x16 inches, $1.25.

Chifforobe Scarfs, 36x16 inches, 85c.

Vanities to match, 85c.

White linen huck towels, with colored hems, stamped to embroider, 50c.

Unbleached Linen Center Pieces, 18-inch size, 35c; 22-inch size, 50c.

Card Table Covers of unbleached linen with black borders, stamped for embroidery, special 75c.

Breakfast Sets, of unbleached linen, 8 pieces, stamped to embroider, 75c.

... Horne's, Main Floor ...

Men's Overcoats and Suits

In Variety and Price Ranges to Appeal to Every Man

$40 $45 $50

Styled with ease and fineness ... convincing proof of the real character of Horne clothes.

The new suits are in the latest patterns and fabrics ... unfinished worsteds and cheviots, mixed materials, conservatives and those with a swerve of youth ... all designed and tailored for the winter needs.

The overcoats are big and finely cut ... ample protection on the coldest days. Slip-ons in single and double-breasted styles in a variety of materials. Also the popular double-breasted form-fitting coat in plain blues and oxford gray.

... Horne's, Men's Floor ...

RADIOS

Ordered Tomorrow Will Be Installed in Time For the Election Returns

Select your set at Horne's tomorrow. Seven high grade makes. Deferred payments arranged. See the "Presidential Special," the city's best radio "buy" ..... $129.

... Horne's, Balcony ...

On the Children's Floor

Every section of the great Children's Floor is abundantly stocked with warm needs for boys and girls. Outfit your children comfortably, warmly and economically here, tomorrow.

Boys' Leather Coats, $14.50

Mackinaw length ... black horsehide leather, wool plaid lined. Sizes 8 to 20. One sketched below.

Boys' Blue Suits, $15.00

A favorite for dress wear. Single or double-breasted styles. Two pairs plus-fours. Many with double-breasted vests. Sizes 7 to 16 years.

Girls' Cheviot Coats, $6.45

Heavy, warm, beautifully lined. All-wool, of course, and lined with red flannel. Sizes 6 to 14 years. Sketched.

Foot Trainers $3.50

Sturdily made of elkskin. An excellent shoe for cold school days. High or low models. Slippers or oxfords of patent for dress wear. Sizes 10 to 2 for boys and girls.

Boys' High Shoes, $5.50

High cut styles of heavy elkskin. All have knife and knife pocket. Sizes 11 to 6.

... Horne's, Children's Floor, Third ...

Today's Cross-Word Puzzle

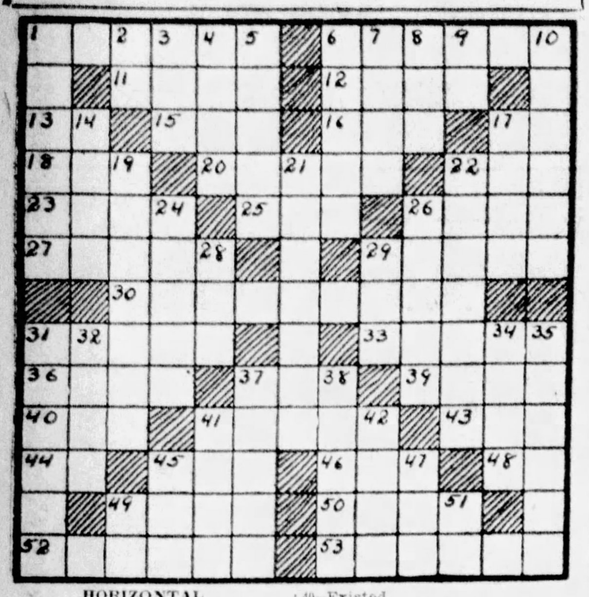

HORIZONTAL.

1—In what European country is the region called Provence?
6—What marshal of France defended Verdun and Alsace against the Germans?
11—What Shakespearean king said: "How sharper than a serpent's tooth it is to have a thankless child"?
12—Who is the Greek god of war?
13—College degree.
15—Artificial hair.
16—Unit of weight.
17—Court of Probate (abbr.).
18—Writing fluid.
20—Organs of smell.
22—Sun.
23—One.
25—Black oily liquid.
26—Girl's nickname.
27—Island of the Philippine group.
29—What Orientals are noted as horsemen?
30—Formerly, an adherent of William of Orange.
31—What French painter led the impressionistic school?
35—Siamese coin.
36—Hebrew prophet.
37—Conjunction.
39—What emperor fiddled while Rome burned?
40—Existed.
41—Bishop's headdress.
43—Transgress.
44—Senior (abbr.).
45—Thing, in law.
46—At present.
48—Prefix: to.
49—Climbing herb used as vegetable.
50—Newspaper paragraph.
52—Who commanded the dirigible "Italia" on its fatal North Pole flight?
53—What planet is next beyond Jupiter and next to Jupiter in size?

VERTICAL.

1—What shrewd Roman general overcame Hannibal by his dilatory tactics?
2—What is the chemical symbol for aluminum?
3—Who is the present Postmaster General?
4—Who said: "Am I my brother's keeper"?
5—Fungus used in medicine.
6—Who wrote "Marius the Epicurean"?
7—Who is the Greek god of love?
8—Numerical unit.
9—Like.
10—Near what Italian city is Mount Vesuvius located?
14—Girl's name.
17—What American humorist wrote "Stickfuls"?
19—Japanese garments.
21—Who is the Attorney General in Coolidge's cabinet?
22—Sessions.
28—Former allowances for waste (pl.).
24—Weeds.
26—Organ of consciousness.
28—Common rodent.
29—Territorial division of Denmark.
31—Who was the leader of the Australian Antarctic expedition 1911-1914?
32—What Persian poet (first name) wrote "The Rubaiyat"?
34—Melody.
35—In what English city are Whitechapel and Limehouse?
37—French river.
38—Who is the patron saint of Paris?
41—Repast.
42—Any list of names.
45—Portuguese coin.
47—Humid.
49—Baseball (abbr.).
51—Greek letter.

Herewith is the solution to yesterday's puzzle:

D	A	T	I	V	E		W		P	A	L	A	T	E
A	D	O	R	E		H	A	S		N	O	T	E	R
M	E		E	N	H	A	N	C	I	N	G		N	O
A	P	T		O	A	T		A	C	E		C	O	D
S	T	O	R	M	Y		C	R	E	A	T	U	R	E
K		L	O	O		L	A	C		L	O	P	S	
	R	E	B	U	S		P	E	W		E	B	B	
B	A	R		S	E	V	E	R	E	D		O	A	F
W	A	G		E	E	R		B	E	G	A	N		
P		B	E	E		T	E	N		C	U	R	D	
R	E	L	E	N	T	E	D		C	A	N	D	L	E
A	X	E		C	A	R		S	O	D		S	A	T
I	T		C	O	P	A	R	T	N	E	R		Y	E
S	O	L	A	R		N	A	Y		N	E	W	E	R
E	L	O	P	E	R		G		O	T	T	E	R	S

(Copyright, 1928, King Features Syn., Inc.)

(Advertisement.)

CLEAN KIDNEYS BY DRINKING LOTS OF WATER

Eating too much rich food may produce kidney trouble in some form, says a well-known authority, because the acids created excite the kidneys. Then they become overworked, get sluggish, clog up and cause all sorts of distress, particularly backache and misery in the kidney region, rheumatic twinges, severe headaches, acid stomach, constipation, torpid liver, sleeplessness, bladder and urinary irritation. The moment your back hurts or kidneys aren't acting right, or if bladder bothers you, begin drinking lots of good water and also get about four ounces of Jad Salts from any good pharmacy; take a tablespoonful in a glass of water before breakfast for a few days and your kidneys may then act fine. This famous salts is made from the acid of grapes and lemon juice, combined with lithia, and has been used for years to flush clogged kidneys and stimulate them to activity; also to neutralize the acids in the system so that they no longer irritate, thus often relieving bladder disorders.

Jad Salts cannot injure anyone; makes a delightful effervescent lithia-water drink which millions of men and women take now and then to help keep the kidneys and urinary organs clean, thus often avoiding serious kidney disorders.

This 3/4 Century Cash House As Always
ONLY OPPOSITE POSTOFFICE
JOS. DeROY & SONS

Table Lighter

(King Make)

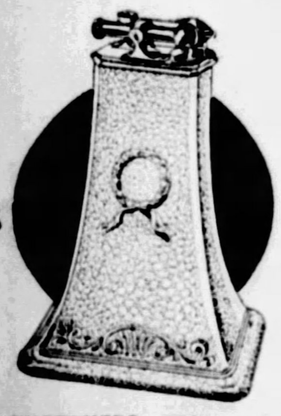

$1.18 Boxed at Factory to Sell for $2.50

(Act Promptly. One to a Customer)

An advantageous buy makes possible this low price. The dependable King Lighter with Art metal case—choice of 3 colors in Venetian leather effect. Rich, elaborate, effective for table or office use. Both usefully efficient and ornamental. Never before offered at any such low price. Encased in neat, individual gift box. Ideal for the card table.

CUSTOMERS WIN . . . . . **Where Cash Cashes In**

Try to Match at $100.00

$58 CASH— *That's Why*

1-Carat Show

A most desirable diamond cluster, on account of its unusual solitaire-like effectiveness. SEVEN specially selected large blue white diamonds closely set in PLATINUM disk attain a full 1-ct. solitaire show. Lady's lacy design, 18-kt. white gold ring for only $58.

3/4 Century Cash Jewelers
JOS. DeROY & SONS
OPP. POSTOFFICE
311-313-315 Smithfield St.
Branch Stores
Down-Town Stores

HOWARD

$22.50 Clothes

Get the Facts! Try on These Superbly Tailored Clothes and Judge for Yourself

Howard's York model is a double-breasted with medium shoulders, narrow hips and a tapering waist.

Howard's Blue Whitney Overcoat made from genuine Metcalfe Mills Whitney cloth. Tube model with peak lapels.

Your choice of a Silk Vest at no extra cost, with Howard's Tuxedo. Coat faced and lined with genuine Satin.

Howard's Wales model is a smart 2-button tailored in a big variety of fabrics that are awfully hard to wear out.

WE never say a thing in this Howard advertising that we won't gladly back up. For example: "We do hand-work where hand-work is needed to bring out the fine points of the garment." Just come in and we'll prove to you that NO GARMENT SELLING AT $22.50 or any price like it, can show the superb hand-tailoring that Howard Clothes have. Take fabrics: We get the cream of the hard weaves, the cloths you can't wear out. Or, if you like cassimeres and cheviots, they come with extra trousers at no extra cost. Consider styles: Our New York tailoring shops are directed by the dean of American designers.

Look at These 7 Howard Reasons

first: *Tailored in our New York factory from 100% tested all-wool woolens.*
second: *Howard Satin coat lining replaced if it wears out in two years.*
third: *Howard Tuxedo includes a ribbed, flowered or figured silk vest.*
fourth: *Fifty per cent of all Howard Suits have two pairs of trousers.*
fifth: *Sizes up to 50 stout, and alterations free if you need them.*
sixth: *Fine imported heavy linen canvas and non-pull haircloth used.*
seventh: *Howard guarantees a full refund if you're not satised.*

Our stores are only in the bigger cities where men appreciate metropolitan fashions. Frequently customers say to us: "Your clothes have so much sparkle and quality, while Old Timer's Clothes seem to be the same old stuff year after year." Why, Man, just realize that Howard Clothes used to sell to the smartest retailers all over the country. They paid $22.50 wholesale, and glad to get hold of them. But then we opened our own stores, and now the identical quality goes to you at

THE ACTUAL NET WHOLESALE PRICE!

Models? Just come in and see the variety of them. And patterns, and the new Winter shades and tones. Come in and get the low-down on Howard Clothes. It's time you knew more about the kind we sell for $22.50.

HOWARD

$22.50 CLOTHES

One Store in Pittsburgh—233 Fifth Avenue, Near Wood St.

'RED' CITIZEN CASE HEARD IN U. S. COURT

John Tapolcsayi, of Herminie, a barber, whose American citizenship the government is seeking to have cancelled because of alleged "radical" tendencies he entertained after he swore allegience to the United States, in testifying yesterday in his own behalf in Federal Court, declared himself to be in favor of class government by "workers and farmers."

He denied the government's allegation that he was a member of the Communist Party of America, belonging to a local in Rankin, about the time he was naturalized, but admitted being a member of the Workers' Communist Party of America. Under cross-examination by United States Attorney Raymond D. Evans, it was revealed he was opposed to the "capitalists and bourgeoise" in conducting affairs of the government and in event of the "workers" getting control the "capitalists and bourgeoise" would have to work in mines and mills the same as otherworkmen.

Tapolcsayi was interrogated by Attorney Evans concerning the letter he wrote to his brother in Hungary, in October, 1921, a short time after being naturalized, in which he declared himself a "Pure Red Communist," and also a raid made at his barber shop by government agents.

He is being defended by Attorney I. E. Ferguson, of Chicago, who in a closing address, declared that his client did not fraudulently or falsely obtain his naturalization, as the government maintains. During the course of the hearing before Judge W. M. Gibson, Attorney Henry Ellenbogen took a seat at the defense side of the counsel table, as a representative of the Pittsburgh branch of the Civil Liberties Union, an organization which sponsors the right of every man to speak his mind in peace, and to assist in securing to all individuals and all groups the equal right of free press, free speech and free assemblage.

Judge Gibson will render his decision later.

780,000 'FAGS' FOR BYRD

How many cigarets a day does a man need when the thermometer reads 60 below zero?

Evidently Commander Richard E. Byrd figured it out, for Liggett & Myers Tobacco Co. received an order for 780,000 Chesterfield cigarets, which are now on their way to the South Pole in the ships of the Byrd expedition. The basis for this order was probably arrived at during the long wait for good weather in the Spitzbergen camp preceding Byrd's flight over the North Pole; they just "ate up cigarets" in those days, according to a member of the party.

The question of which cigaret to choose was likewise answered from experience. Expedition headquarters questioned members, and when a majority of Byrd's men expressed a preference for Chesterfield, a two years' supply of that brand was ordered, in addition to generous stocks of other tobacco products.

HILL DRUG STORE SAFE OPENED; $100 STOLEN

Upward of $100 was stolen from a safe in Mory's Drug Store, Wylie avenue and Erin street, last night, by a thief who manipulated the combination and unlocked the safe. Entrance was gained by forcing a rear door. Nothing else was taken.

Attention! NEW HOME BUILDERS ask about our 15 YEAR MONTHLY PAYMENT MORTGAGE

PEOPLES SAVINGS AND TRUST CO OF PITTSBURGH
CAPITAL, SURPLUS, AND PROFITS, $15,500,000
WOOD ST. AND 4th AVE

$3.50 Round Trip Sunday Nov. 4
Cleveland
SPECIAL TRAIN

	Eastern Time
Lv. Pittsburgh	8.30 a. m.
Lv. Federal Street	8.35 a. m.
Lv. Cleveland Euclid Avenue	7.25 p. m.
Harvard Avenue	7.36 p. m.

PENNSYLVANIA RAILROAD

$2.25 ROUND TRIP PITTSBURGH to BUTLER BUS $1.25 ONE WAY
For Comfort and Speed
PITTSBURGH TERMINAL,
528 DUQUESNE WAY

SPEAR'S Pre-Holiday CLEARANCE Continues All Day Saturday!

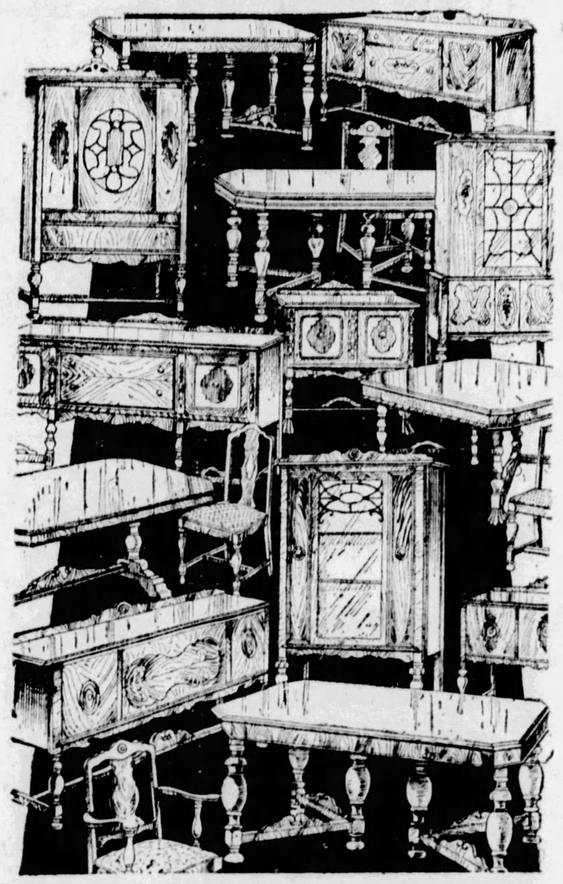

Dining Room Furniture
In a Final Clearance Saturday

VALUES UP TO $100 . . . CHOICE
Smart 6-Piece Dinette Sets including Table, Buffet, and 4 Chairs, as well as attractive 8-Piece Oak Dining Room Groups including extension table, buffet, and 6 chairs to match! Also beautiful 6 and 7-Piece Walnut Dining Room Groups!
$49

FINE 8-Pc. DINING ROOM GROUPS
No suite in this entire group has ever sold for less than $175! Some of them have never been unpacked before! Perfectly beautiful styles—smart Two-Tone Walnut Finish Suites!
$89

CHOICE . . . 10-Pc. DINING GROUPS
Values up to $275! Nearly all one of a kind. A wide variety of styles to delight your taste. Genuine Walnut Finish. Some of the best buys in the sale are in this group! Remember, ten pieces!
$119

Small Payment Delivers—Both Spear Stores!

SPEAR'S JEWELRY SALON

BOTH Rings for $9

A Genuine Diamond Ring with Hand-Carved Wedding Ring or Hand-Carved Guard Ring!

A BEAUTIFUL Genuine Diamond set in a Carved, Pierced, and Engraved mounting of Solid 18-K White Gold (exactly as illustrated) together with a Solid 18-K White Gold carved wedding ring or a Solid 18-K White Gold carved guard ring, is offered tomorrow at Spear's Jewelry Salon at only $9!

Never before has a diamond ring combination like this been offered at this low price.

Convenient Payments!
(No Mail or Phone Orders, Please.)

3-HOUR SALE!
From 10 to 1 Saturday Only
"King" Desk Lighters
This patented Desk Lighter—it lights with a flash—is 4 inches high, and comes in 6 different Duco colors and stamped designs. A charming Christmas gift. Just 200 of them will be offered tomorrow in a special 3-hour selling at 85c
No Mail or Phone Orders!

Delivered in Time for Election Returns
All radios selected at Spear's tomorrow will be delivered and installed in time for the Election Returns Tuesday.

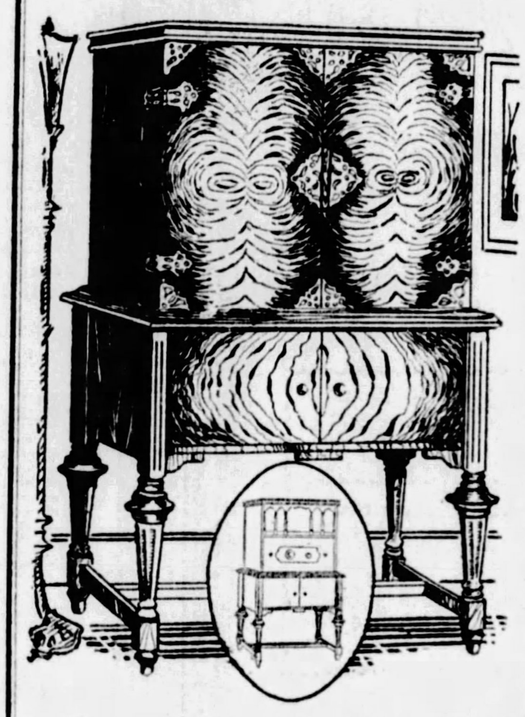

ATWATER KENT
7-Tube Model 40 Magnificent Highboy, Completely Equipped
$149
An Actual $239 Value
The cabinet *alone* in Buried Walnut Finish, with beautiful Brass Trimmings, formerly sold for $125. It is equipped with Model 40 Seven-Tube All-Electric Atwater Kent, Utah Cone Speaker, and the very highest grade guaranteed accessories! Aerial Equipment and Free Installation also. Order it tomorrow, we will deliver it Monday for the election returns!

$15 *Delivers at Once! Both Spear Stores!*

Sensational Values by the Dozen in This Pre-Holiday
Clearance! Fine Bedroom Suites

Room must be made somehow for the incoming holiday merchandise. Every Floor Sample Bedroom Suite and all Surplus Warehouse Stocks have been drastically reduced for quick selling to relieve the congestion! Nearly all the suites are one-of-a-kind and cannot be duplicated after this sale tomorrow! Only a visit to either Spear Store will convince you of this opportunity! Easiest Payments!

Choice! Any 4-Piece Suite in This Group $89
Values Up to $175
Imagine getting a Spear quality bedroom suite for only $89! Not a 2-piece or a 3-piece suite, but a complete 4-Piece Suite! In the popular Two-Tone Walnut Finish! Values up to $175! Nearly all one of a kind. Come early for best choice.

Bedroom Suites Worth up to $275 in This Group $119
Nearly All One-of-a-Kind
Some 7-Piece Suites are in this group, as well as 4-Piece Suites! A wide variety of styles and finishes. Come and see for yourself what a money-saving, home-beautifying opportunity this Spear Clear-away actually is.

3-HOUR SPECIAL
From 9 to 12 Saturday Only
RADIO LAMPS
Rose, Tan, Green, Yellow
Cunning lamp with waxed Cretonne Shade that is adjustable, and speckled Metal Base! Focuses the light on your dial. Worth twice this low price..... 89c
No Mail or Phone Orders! Both Spear Stores!

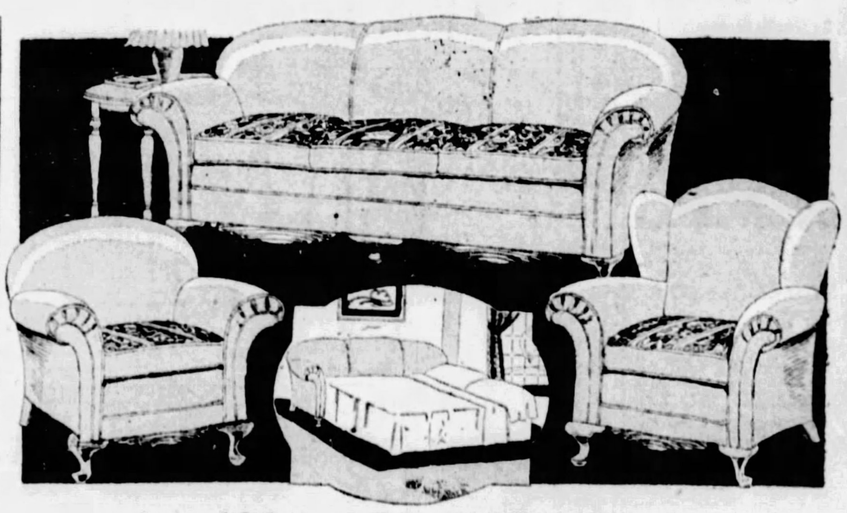

100% ALL MOHAIR!
Charming Davenport-Bed Suite
A Featured Value Saturday at $159
Your shopping sense tells you instantly that a 100% All-Mohair Davenport-Bed Suite at only $159 is an exceptional value. This suite, exactly as illustrated, is in soft-toned Taupe and Rose Mohair, with Reversible Moquette Cushions! Both Club and Arm Chair included with this Davenport-Bed.
Small Down Payment Delivers in Time for Thanksgiving!

Oak Heater
$16.75
Elaborately decorated in shining nickel. Has 13-inch cast iron fire pot and an extra large base. Radiates an intense heat.
$1 Delivers!

Combination
$64.50
Good sturdy stove with 3 burners for gas and 4 places for coal. Will cook and bake with both fuels. Our new shipment is selling rapidly.
$1 Delivers!

Welsbach
$15
This 7-radiant model produces a penetrating heat. Has ornate design in the new silver brown finish. Immediate delivery.
$1 Delivers!

DOWNTOWN STORE
911-921 Penn Ave.
Open Saturday Night Till 9 P. M.

SPEAR'S
Pittsburgh's Largest Home Furnishers

EAST LIBERTY STORE
Broad and Collins
Open Saturday Night Till 10 P. M.

U. S. ROUNDING UP RUM RING WITNESSES

Members of the prohibition enforcement squad have been busy for the last few days serving subpenas on witnesses for appearance against defendants in the North Side booze conspiracy cases which are scheduled to start in Federal Court here November 13. It is expected that there will be almost 400 witnesses served with papers.

Attorneys for the defense yesterday stated that the trials of the North Side defendants probably would run for about six weeks. This is seen in the list of overt acts filed by government attorneys. The statement filed by the Federal men were for the North Side cases only, which indicated that the other districts cases were still some distance in the future.

Attorney Oliver K. Eaton yesterday announced his withdrawal from the defense counsel. There are some 19 attorneys engaged to handle the cases for the 50 defendants. Attorney Eaton had been representing Assemblyman Samuel J. Grenet.

STEUBENVILLE CRASH VICTIM

STEUBENVILLE, O., Nov. 2.—Two persons were killed and two others injured, one perhaps fatally, here last night when an auto missed a curve on the Lincoln avenue driveway and crashed into a tree and telephone pole.

Mrs. Roxie Dugan, 49, Follansbee, W. Va., was killed instantly and William Roush, 24, Wellsburg, W. Va., died en route to the Ohio Valley Hospital. They were crushed.

Bernard Dugan, 24, son of the dead woman, and Charles Braner, 26, Follansbee, W. Va., were injured. The former suffered a broken leg and the latter a fractured skull. He may die. Roush was driving and is said by police to have been traveling at high speed when the accident happened.

GIRL MOLESTER SENTENCED

YOUNGSTOWN, Nov. 2.—George Elrich, 50, was given an indeterminate sentence in the Ohio Penitentiary on charges that he molested school girls on their way home from school.

Woman Leaps 7 Floors to Death

NEW YORK, Nov. 2.—Grieving over the death of her husband, Louis, a wealthy cigar box manufacturer, Mrs. Louise Walters, 63, committed suicide yesterday by jumping from a window of her seventh-floor apartment at 315 Central Park West.

CANNED SOUPS are more zestful and more appetizing when seasoned with LEA & PERRINS' SAUCE

The Blue Ridge Transportation Company announces
New Through Motor Coach Service
Daily, Beginning November 1st
from
PITTSBURGH
to
BALTIMORE
and
WASHINGTON
$6.40
each way

Blue Ridge Motor Coaches leave Yellow Way Terminal, 118 Ninth Street (Phone Atlantic 7494) daily at 9 A. M., arriving Baltimore and Washington at 8 P. M. Tickets also at Bus Travel Bureau, 301 Seventh Avenue.

RETURNING:
Leave Raleigh Hotel, Twelfth Street and Pennsylvania Avenue, Washington, and Union Bus Terminal, Redwood and Liberty Streets, Baltimore, at 9:30 A. M., arriving Pittsburgh at 9:30 P. M.

Comfortable, de luxe coaches over the scenic and historic National Highway through Uniontown, Frostburg, Cumberland Hagerstown and Frederick.

THE BLUE RIDGE TRANSPORTATION CO. OF THE WEST PENN SYSTEM.

IF YOU HAD A NECK AS LONG AS THIS FELLOW AND HAD SORE THROAT ALL THE WAY DOWN
TONSILINE
The National Sore Throat Remedy
SHOULD QUICKLY RELIEVE IT
ALL DRUGGISTS

Cuticura Talcum
The newest member of the Cuticura family for the newest member of your family
The Ideal Baby Powder 25c.

Fourth Floor Men's Furnishing Specials for Saturday!

Men's All-Wool
Union Suits

$2.98
"Wright's" and Other Standard Makes!
Good all-wool garments, with long sleeves—ankle length, in grey, ecru, buff and random mixtures. Some few are slightly irregular; nothing to mar their fine appearance or wearing qualities.

50c to 75c Men's SOX
35c
Choice of silk-and-wool, silk-and-worsted, high grade rayons and rayon mixtures. Newest colorings and patterns!

Men's Shaker
Sweaters

$4.95
Good heavy weight shaker coats with large collar; come in navy, brown and buff—exceptionally low price for this quality.

$4.95 Pull-Over Sport Sweaters
Fancy patterns and designs, in all kinds of color combinations..... $2.98

Samples! $5 to $6 Soft Hats
$2.95
All newest shapes—all colors! Some have silk linings! Regular $5 and $6 qualities tomorrow at $2.95

Take Express Elevators to Frank & Seder Men's Store—Fourth Floor

Real Quality—Economically Priced
Hart Schaffner & Marx Overcoats-Suits and TOPCOATS

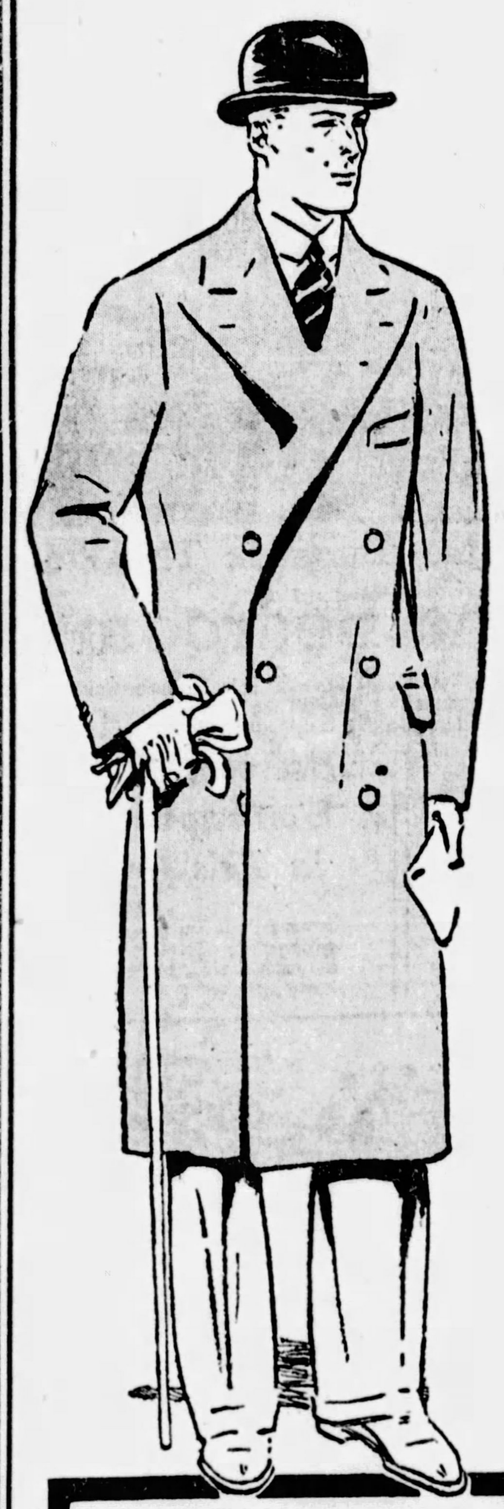

Hart Schaffner & Marx garments fulfill the utmost requirements of better dressed men! Style is one thing—authentic style sponsored by the best dressed men in this country. We have all the models they're wearing. Reasonable price is another thing men want. And we go to the limit to keep prices down to rock bottom. Furthermore you're buying garments with an absolute guarantee of perfect satisfaction — backed by the makers and ourselves.

$34.50!

Specially Prepared Groups of
HART SCHAFFNER & MARX SUITS--OVERCOATS--TOPCOATS
The full array of this great maker's Fall and Winter styles are to be found in these prepared groups ranging from— $29.50 to $75

Included! A Special Group of
Genuine Imported
English Overcoats
That would ordinarily sell at $50 to $55
$34.50

You Can Buy These Garments on our
Budget Buying Plan
This plan enables you to buy the better made clothing—paying for it while wearing out of your weekly salary or other income.
Pay In 10 Weeks
Not a penny is added: cash, regular charge and Budget Buying Plan prices are exactly the same.

Sensational Purchase and Sale—Thousands of
Overcoats—Suits—Topcoats
Vast surpluses accumulating in the maker's stock rooms owing to the past four weeks of unseasonable weather and the urgent necessity of turning this merchandise into ready cash, enabled us to obtain price concessions that were really remarkable! We purchased several thousand garments, the very "cream" of their stocks and we're ready with the greatest clothing value Pittsburgh men have seen in years at this price!
$21.50
Extra Pants to Match Suits at $5

Take Express Elevators to Men's Store—Fourth Floor

FRANK &

Saturday Is C
Boycraft Suits
$12.95
With 2 Knickers
Herringbones, mixtures, novelty weaves in rich all-wool fabrics. Tailored to perfection, with smart double-breasted vests. Sizes 7 to 16.

BOYS' High School SUITS
$14.95
With Two Long Pants
Featuring the new brown, greys, tans! Single and double-breasted suits that have the easy lines that young fellows like. Specially priced for Saturday. 13 to 18.

TOTS'
Chinchilla and
Plain tailored, m... for boys and girls, sm... fabrics with fu... for little... smart colors
Tots'
Crepe de C... wool jerseys, ... lia; adorably t... ruffled for li... to 6.
Infants'

Frank & Seder—Fourth Floor

A Remarkable "Once-a-
Sale Fine Samp
A leading New York Manufacturer of the highest type Fur Coats was in desperate need of immediate cash, and let us have his line of magnificent sample fur coats at a mere fraction of the real worth.
Sa... 1/3 ...

$1275 Ermine Coat	$ 675
$ 398 Scotch Mole Coat	225
$ 298 Broadtail Coat	165
$ 225 Silver Muskrat Coat	135
$ 398 to $498 Squirrel Coats	275
$ 398 Ocelot Coat	225
$ 550 Beaver Coat	398
$ 398 Tropical Seal Coat	190
$ 498 Genuine Leopard Coat	245

CONVENIENT DEFERRED
Frank & Seder

BARGAIN
Tomorrow! A Timely Sale of
Girls' Coats
Sizes 6 to 16 Years!
$7.95

Regulation Wool Chinchillas With Hat to Match!
Including smart fur-trimmed Bolivias, velours and suedes. Shawl and mushroom collars.

Girls' Coats
Trimmed with fur collars and cuffs. Velours, suedes, chinchillas, etc. Sizes 7 to 14. $5

250 Girls' Woolen Dress...
Wool Jerseys, Wool Crepes, Velour Combinations, etc. Variety of styles. Sizes 7 to 14 yrs. Saturday at only $2.98!
$2.9...
Frank & Seder—Sub-Basement

Just Arrived! The Newest in Fall
HATS
Worth Much Higher!
...eautiful snug-fitting felts in scores of styles, and smart new velvet hats in a splendid variety of latest models. $1.97 All head sizes.

Children's Hats and Tams
The smartest and newest style creations in kiddies' headwear. All desirable styles and colors $1.97
Frank & Seder—Basement

Up to $5.95 TOTS'
WinterCoats
Cunning little coats of polaires, flannels, chinchillas, velours, etc. Sizes 2 to 6. $2.99
Frank & Seder—Basement

2 F...
Child's ...
Just 184 ha... tama—while... this give-aw...
9x12 F...
Just 15—a d... of all-wool ... size rugs tha... Only 15—so...
Men's ...
Regularly p... Heavy winte... suits in ran... white. Size...
Boys' A...
Also fancy ... coats in size...
Frank & Sed...
Wom. R...
Actual 69c ... quality ra... wanted co... Some slight... Frank & Se...

[Frank] & SEDER

Children's Day

Girls' Coats

$16.98

Of Tweed and Chinchilla

Sports coats of soft tweeds, fur trimmed and belted; sturdy chinchillas with shawl or mushroom collars of fur—a remarkable value at $16.98. Sizes 7 to 14.

Third Floor

Girls' Bestyette SLICKERS

Regularly $5.98

$3.98

Rubberized slickers in red, green, blue, tan. Belted models with convenient pockets! 8 to 14. Hats to match, 50c.

Third Floor

Sweaters Skirts, Each

Bright color combinations. Sizes 7 to 14. **$1.98**

Frank & Seder—Third Floor

...s' COATS

...la and Smooth Fabric

...lored models ...d girls, smooth ...fur trimming ... Many ...6. **$7.98**

...ty Frocks

... soft ...ty challied and ... girls 1 **$3.98**

...pt., Third Floor

"...ce-a-Season" Purchase and

...ple FUR COATS

...vings ...to ½

Our selling prices for these handsome garments is phenomenally low for coats of this character and in every instance you will save ⅓ to ½ of what you would pay had they been bought at the regular market price.

...5	$ 550 Alaska Seal Coat	$ 275
...25	$ 550 Hudson Seal Coat	275
...35	$ 595 Russian Caracul Coat	335
...35	To $250 Black Pony Coats.....	125
...75	$298 Leopard Cat Coats	145
...25	To $195 Muskrat Coats	100
...98	$ 298 Hudson Seal Coats	198
...00	$ 298 Australian Opossum Coats	175
...45	$ 298 Golden Muskrat Coats ...	145

...ED PAYMENTS ARRANGED

...Seder—Second Floor

BASEMENT

Special Saturday Savings on

Boys' Overcoats

Reduced to a New Low Price for Tomorrow!

Parents will get more value in these overcoats. Now is the time to buy for present wear and for Christmas!

$5

The popular Blue Admiral chinchilla overcoats for the little fellows 3 to 8 years and box coats of heavy plaids and heather mixtures. Sizes 2 to 16.

Boys' Suits

Made to Sell Up to $8.98!

3 and 4-piece models; wool and wool mixtures—2 pairs short pants or 1 pair long trousers and 1 pair knickers. Sizes 8 to 16 years. **$5**

Bargain Basement

...OURS

...11 A. M.

...ats and Tams ... and velvet ...ey last at ...price...... **69c**

Wool Rugs ...tic clearance ...rsted room- ...sold for $21. ...e early! **$14** Sub-Basement

Union Suits ...at $1.00. ...ribbed union ... ecru and ...36 to 46. Limit 2. Basement **79c**

...miral O'Coats ...ther over- ...to 8. ...Basement **$2.77**

...on Bloomers ...—heavy ...mers in ... sizes. ...ilar. ...sement **39c**

Sale! Up to $5 Women's Newest

SHOES

Popular black and brown suedes. Also blue kids, velvets, Burgundy kid and velvets. Tan and black suede and combinations. All sizes and styles. **$2.95**

Boys' Hi-Cut Shoes Strong leather storm shoes, two-buckle strap style. Solid soles and heels. At.... **$2.69**

Men's Shoes, Oxfords Black and tan calf—snappy and conservative styles. All sizes.......... **$2.95**

Frank & Seder—Basement

Men's Sweaters

Up to $4.95 Values!

Wool and wool-mixed heavy sweater coats and pull-over sport coats. Also lot of heavy lumberjacks. Sizes 38 to 46. **$2.95**

Frank & Seder—Basem't

Sale! New Satin HATS $5

Satin . . . lustrous and shiny in perfectly fitting skull cap shapes, many with sweeping side flares that nearly hide the cheek. Many others are a-glitter and a-gleam with brilliant metallic embroidery. All colors of course, which makes them effective with fur coats.

Frank & Seder, Third Floor

WOMEN'S SHOES

New Arrivals in Our Popular Imported Group

$3.95

Thrifty Pittsburgh women are unanimous in their approval of these remarkable shoes! Such good materials, such a variety of styles and materials. Models for business, sports and evening wear.

Sizes 3 to 8½ A to C Widths

Black and Brown Suede, Black and Brown Kid, Patents, Satins, Black Lizard, Silver Brocades and White Satins which we dye to match any costume.

Third Floor

2 HOURS

9 A. M. to 11 A. M.

Women's Zippers 150 pairs Goodrich zippers with flat heels. Large sizes only. For two hours. **$1**

Third Floor

Child's Galoshes 200 pairs automatic fastening galoshes; all rubber. Broken sizes. **$1**

Third Floor

Boys' Galoshes All-rubber automatic fastening galoshes. Regularly $2.95. 2 hours only. **$1**

Fourth Floor

Specially Purchased for Thrifty Shoppers!

WINTER COATS

The Kind You'd Expect to Find at $45 and $55

You will be nothing short of amazed at the superb tailoring and exquisite linings of these coats. Each coat is lined with crepe satin or silk crepe, and workmanship throughout is of the most expert type.

$39.75

The styles of these coats alone will mark them as distinctive and far above the average, because each one is clever, unusual, and many are adapted from recent imports. These are NOT $39.75 Coats . . . they are $45 to $59.75 Coats being sold at $39.75.

A special trip was made to New York for these wonderful coats . . . manufacturers, who realize the advantage of selling a large quantity at a reduced price, instead of just a few at regular price, let us have 550 far below the regular price. Because of these great concessions, you reap the benefit of substantial savings.

Furs Are a Leading Feature

Furs on huge mushroom, shawl, and cushion collars; spiral and elbow deep cuffs; deep borders and smart tuxedo fronts and panels are but a few of the distinguishing features of these coats, which come in sports and dress models.

Manchurian Wolf
Opossum
Baby Seal
Real Wolf
Marmink
Wallaby
French Beaver

SIZES

Juniors' 13 to 19
Misses' 14 to 20
Women's 36 to 44
Larger Women 42½ to 50½

COLORS!

Black
New Brown
Fall Leaf
New Beige
Gingerbread
Flagship Blue
Navy Blue
Russka Green
Oxheart Red

NEW STYLES!

Straightline Models!
Flared Effects!
Smart Seamings!
Tuckings and Stitchings!
Copies of Imported Parisian Models!
Slenderizing Styles for Larger Women!
Sports Coats! Formal Coats!

DRESSES

$15 and $25

Dresses for every occasion . . . for morning, for business, for afternoon, bridge, luncheon, and dinner wear, you will find dresses charming and appropriate. Dresses of light weight woolens; of heavy, supple crepes; of georgettes, of transparent velvet, and of velvet smartly combined with other fabrics. All colors, of course, and styles stressing every new trend of Fashion.

Sizes for Juniors, for Misses, for Women, and for Larger Women.

Frank & Seder—Second Floor

For Sports!
For Business!
For Bad Weather!

LEATHER COATS

$15 to $35

Swanky, indeed, are these jaunty leather coats, whether worn in the long or the shorter length. They are double-breasted, decidedly mannish in line, and come in red, brown, tan, blue, green, and black. Sizes 14 to 42.

Chinchilla Coats

$16.50 to $25

There is no diminishing in the vogue for these swagger sports, campus and general utility coats, which have been adapted by smartly dressed college and business girls. They come in double-breasted and Johnny styles. Smartly tailored. Sizes 12 to 42.

Frank & Seder—Second Floor

FUNERAL RITES HELD FOR LANSING

WASHINGTON, Nov. 2.—(AP.)—Funeral services for Robert Lansing, former secretary of state, who died here Tuesday, were held at the Lansing home yesterday with many officials of the government and foreign diplomats present.

After the services the body was placed aboard a special car to be taken to Watertown, N. Y., Cemetery.

Secretary of State Frank B. Kellogg, John W. Davis, Sir Esme Howard, Gen. John J. Pershing, Secretary Whiting and Maj. Gen. John A. Lejeune weer among the notables who attended the simple rites. Secretary Kellogg dismissed State Department employes shortly after noon to enable them to attend the services.

MILLIONAIRE'S SON AIR VICTIM

RANTOUL, Ill., Nov. 2.—Julian L. Farwell, of Chicago, youngest son of Arthur L. Farwell, Chicago multi-millionaire, was burned to death here late yesterday when the airplane in which he was taking off from Chanute Field crashed to the ground and burst into flames.

By the time soldiers reached the blazing plane young Farwell was dead.

His family has long been one of the most prominent in Chicago.

CAMP BORDEN, Ont., Nov. 2.—Flying Officer A. E. Reynolds, instructor here, was instantly killed yesterday and Maj. W. H. Currie, of Ottawa, was seriously injured when the plane in which they were flying plunged to the earth from a 300-foot spin.

The Sun-Telegraph Fifteen Cent Pattern

A SMART TOP GARMENT FOR A LITTLE MISS.

Cheviot, tweed, broadcloth or velvet are excellent materials for the development of this style. The finish may be simple stitching or trimming of fur, as shown in the large view. The collar of this model is convertible. It may be closed high on the neck, or rolled open together with the fronts. Inserted pockets are a convenient feature of this coat. The right front overlaps the left front at the closing, and the lines are in flare effect.

The pattern for this pleasing garment is cut in four sizes: 2, 4, 6 and 8 years. A 4-year size will require 1¼ yard of 54-inch material. To face collar, cuffs and revers portion of the fronts with fur or fur fabric, will require 1⅞ yards 6 inches wide.

COUPON.

This pattern will be sent on receipt of 15 cents (silver or 2c and 1c stamps). Make number, name, address, etc., plain. Send to Pattern Department, The Pittsburgh Sun-Telegraph, Pittsburgh, Pa.

No. 6269. Size........

Name ....

Street and No......................

City .... State ....

CHILLS and that vague achy feeling give notice of a cold coming on. Don't wait. Side-step it quickly with

Grove's BROMO QUININE

LAXATIVE TABLETS

(Advertisement.)

MAKE MORE MONEY

Healthy, vigorous men land life's best prizes. Buoyant step, bright eyes, clear complexion and exuberant vitality denote a system free from impurities. Constipation poisons the whole system, slows the step, saps energy, destroys confidence and cuts down the earning power.

Rid your system of constipation and its poisons. Dr. Edwards' Olive Tablets remove them gently, tone up the system, clear the eyes and complexion and bring back normal vigor. A compound of vegetable ingredients, prescribed to patients for 20 years in place of calomel. They act easily and quickly on bowels and liver.

Take Dr. Edwards' Olive Tablets and keep fit for the daily grind. Thousands of happy men and women use them regularly as an aid to success in their everyday tasks. Know them by their olive color. 15c, 30c, 60c.

ZEPPELIN FLIGHT STIRS NAVY MAN

(Continued from Page One.)

ful getaway and no time wasted.

PROGRESS DELAYED

We started right off toward New York with a 25-mile head wind, so our progress was considerably delayed for the first few hours, but after cruising over Manhattan the ship headed northeast and gradually picked up speed. All indications were favorable for a speedy trip and the passengers awoke to a breakfast Monday morning after a very comfortable night of no dust, no deafening motor roar, no seasickness. One can converse at any time in the cabins without raising one's voice. At this time Graf Zeppelin was logging 96 miles per hour, nearly three times the speed of the fastest liner. The winds had died down to practically nothing. Speaking of wind effect on an airship, there seems to be a general impression that the bigger the airship the more she would be affected by the wind when flying. This is not correct. A child's balloon and a balloon the size of the Graf Zeppelin without motor power and floating in air are affected by the wind in exactly the same manner; that is, they travel with wind at same speed as the wind. Now if either or both are given motive power their course and speed are resultant from wind force and direction and air speed and compass course of the ship. An airplane is affected by wind in exactly the same manner while flying, except that, of course, an airplane cannot stop and sail with the wind alone.

On the other hand the great speed of a plane of over 100 miles an hour limits it to much headway against a gale in which an airship would stand still. The whole thing is a matter of resultants of two forces—wind and the air speed of the ship—and in the air a big airship drifts no further than a little airship.

Handling a big airship on the ground, is, however, a different matter, a difficult proposition, but there are excellent reasons for believing that a short space of time will see some very decided advances in terminal facilities. This subject has been approached in several different ways, one way being to use tractors and pull the ship into a fixed hangar by automotive instead of manpower; another way being to employ a floating hangar which revolves with the wind, thereby avoiding exasperating cross hangar winds which so often hold up operations.

My Monday at 10:30 a. m. the ship had reached a point 110 miles southeast of Cape Sable, which is on the southern tip of Nova Scotia. We were making a good general easterly course and nobody dreamed of the weather which was to be encountered the following afternoon and night.

Along about 2 p. m. the wind began to blow from the south with gradually increasing force. However, as our great circle course would take us well to the northward, anyway, this was not felt to be a particular disadvantage.

Shortly after, however, the fog shut in and the wind increased to gale force. The exact amount of wind was not known aboard as nothing could be seen but what had happened, which was that the warm southerly winds meeting the colder air around the Grand Banks had caused a dense mist.

Static, which also denotes the proximity of a storm, was so heavy that radio communication could not be maintained and our position could not therefore be sent to us from Cape Race or adjoining stations.

The gale had pounced upon us, descending from the Labrador and Greenland area. A sudden rift in the fog showed land underneath. We had been blown somewhat to the northward of our course in the fog as the land underneath must have been Newfoundland. For awhile the wind was so heavy the ship made no headway when headed into it. Occasional rifts in the fog enabled those on board to recognize their position north of St. John, Newfoundland.

"King" of Hobces Declares for Hoover

DONORA, Pa., Nov. 2.—Joseph Leon Lozarowitz, king of the hobo union, has hopped off for Easton, Pa., after spending a day and night in Donora, wearing a Hoover badge on each lapel.

"As leader of the hobo union," said Lozarowitz, "I am supporting the candidacy of Mr. Hoover because I am convinced a Democratic regime would result in the ranks of the hoboes being greatly increased, due to poor industrial conditions, and this would result in the true members of the profession having a hard time eking out a livelihood."

During his stay in Donora the hobo king was offered a new topcoat and two jobs, the first of which he accepted.

4 HUNTERS DIE AS SEASON IN PA. OPENS

HARRISBURG, Nov. 2.—(AP.)—Four fatal and a number of minor accidents were included in the reports which were brought back by some of the thousands of Pennsylvania hunters who went into the woods and fields yesterday of the opening day of the season for bear and rabbits.

Two of the victims died from heart disease in the excitement of the sport. Murray J. Landis, 51, of York, who succumbed while hunting in York county, and John Hadrock, 42, of Mount Carmel, who was stricken in Columbia county.

At Trucksville, near Wilkes-Barre, William Jackson, 4, was killed when his neighbor, Stephen Nichols, accidentally discharged his gun while cleaning it in the yard in the rear of his home.

In Allegheny county, Harry Maxwell, 60, of near Monroeville, was killed when a companion's gun was accidentally discharged while in the fields.

EXPLODES DYNAMITE

A fifth victim, Louis Arnold, 19, of Killinger, near Harrisburg, was in a serious condition this morning. To test his marksmanship he fired at a cap which he did not know contained dynamite and a piece of the tin was blown into his abdomen.

Two 70-year-old hunters were injured while hunting in Adams county. A gun, caught in a grapevine, discharged its load into Lebright Hartzell's left foot with the result that it may have to be amputated. A shot struck the tongue of Charles Little and had to be extracted by a physician.

Hunting in Columbia county, Britt Seeley, of Berwick, narrowly escaped the loss of his sight when the glasses he wore deflected several shot into his cheek.

Charles Reininger, of Harrisburg, was accidentally shot in the leg while hunting near Hershey when a companion's gun was discharged while the hunters were crawling through a fence.

WOUNDED IN LEG

Hunting on the Pittston Mountains, near Wilkes-Barre, Frank Thomashunis, 15, of Inkerman, shot himself in the left leg when his gun was accidentally discharged.

Two youthful hunters were injured in accidents in the woods near Greensburg. Frank Steff, 15, and Albert Snyder, 18, both received wounds in the right arm.

Accidentally shot while hunting rabbits near Prospect, George Stamm, 12, lost the sight of his right eye. Although also shot in the chest, the shot did not penetrate the heart. This was the first hunting accident reported in this vicinity this season.

Birdshot, fired accidentally from the gun of "Lefty" Grove, Philadelphia Athletics' pitching ace, severely wounded R. Greene Annan, 24-year-old son of a prominent Cumberland family, in the left eye. They were hunting near Cumberland.

Aside from the numerous accidents, the opening day was one of the most successful in years. The weather conditions were ideal.

There was a lack of tracking snow for the bear hunters, but this proved no handicap in Columbia and Sullivan counties, where 19 bruins were killed during the day. In addition to setting a record for one day, this number closely approached the total killed in that vicinity during the entire season last year.

The reports from rabbit hunters were consistently good, and there was every reason to believe that the hunters were doing their part to fulfill the State Game Commission's prediction that almost 4,000,000 rabbits would be bagged during the current season.

Wilkens Anniversary Feature!

ALL FOR $9.85

Famous "DUEBER HAMPDEN"

Watch, Chain and Pocket Lighter
ALL FOR JUST $9.85
50c a Week!

Value that shouts from the housetops! Think of it—famous "Dueber-Hampden," one of the best-known American movements; handsomely engraved white gold-filled case; fancy engraved dial. Surely the description of a watch worth far more than $9.85! And on top of this, we include, as an Anniversary sale feature, a white gold-filled chain and a reliable pocket lighter.

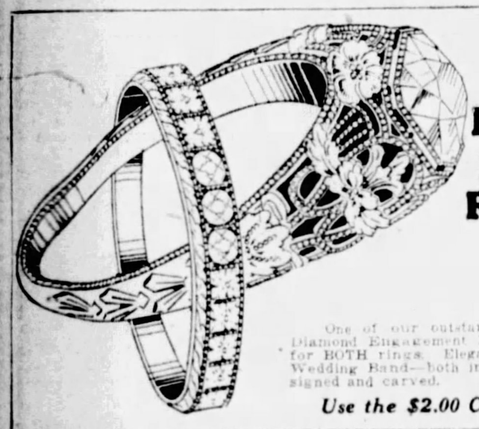

The Anniversary Extra Special!
Diamond Ring and 3-Stone Wedding Ring Combination
$39.75

One of our outstanding Anniversary goodwill offerings. The Diamond Engagement Ring alone is worth our special sale price for BOTH rings. Elegant Diamond Engagement Ring and 3-stone Wedding Band—both in 18-karat solid white gold, beautifully designed and carved.

Use the $2.00 Coupon as Your Down Payment!

This Anniversary Coupon
Good for $2.00
On any purchase amounting to $15 or over during our 23rd Anniversary event.
$2
WILKENS
621 LIBERTY AVENUE

Diamonds Remounted!

The Diamonds from your old-style jewelry remounted in the modern way. Be sure to see our special Modern Ring Mounting in solid 18-karat white gold for just $8.50.

Special Saturday
This $1.50 Silver Salt and Pepper Set
85c

Beautiful Grecian design. Heavy quadruple silver plating on nickel base. Fully guaranteed. In handsome presentation box.

ANNIVERSARY SPECIAL!
This Handsome Buffet or Mantel Paneled Mirror $5

The large size, 48x15 inches, with three panels—one of the Anniversary Sale's outstanding values at just $5! The massive frame is beautifully decorated in attractive polychrome colors. Center panel glass is artistically etched.

50c a Week

Open Monday, Wednesday and Saturday Nights

Wilkens

621 LIBERTY AVE. Between 6th St. and 7th St.

B. K. ELLIOTT CO.
OPTICIANS
126 Sixth Street
4010 FIFTH AVENUE

(Advertisement.)

EVERY RHEUMATIC INVITED TODAY

To Test Anti-Rheumin FREE

Recent foreign researches have produced a new discovery in medicine that bids to make that old scourge Rheumatism a thing of the past. It is known as Anti-Rheumin and every one who has tried it is wildly enthusiastic in its praise.

The makers have so much confidence in its merit that they are glad to send a trial package free to every one who writes for it. Every reader of this paper who suffers from Rheumatism, Arthritis, Lumbago or Gout, should write today to The Vola Company, 12-G, Reed Bldg., Erie, Pa., for their free trial treatment. It will be mailed you direct, free of all charge whatever.

Most druggists sell Anti-Rheumin. Any druggist can get it for you if you ask him to.

Charge Accounts Invited

Bedell
Fifth Avenue, Near Wood

Charge Accounts Invited

Tomorrow—Saturday—Opens the Greatest Value Events of the Year

National Bedell Week of Sales!

Take full advantage of these extremely Low Prices. The fashions are new in every instance; the quality is excellent, as the Bedell Standard always demands.

$58

WINTER COATS

Underpriced for the "National Bedell Week of Sales"

Misses' Sizes $58 Women's Sizes

Stunning cloth coats for street and evening occasions—enhanced with rich furs. All are silk lined.

There are black, browns, tans, grays, wine and other smart colors with contrasting collars, cuffs, etc.

Bedell—Fourth Floor

Underpriced for the "National Bedell Week of Sales"

SILK FROCKS

Juniors' Sizes Misses' Sizes $18 Women's Sizes Extra Sizes

Transparent velvet, satins, crepes—every successfully sponsored model for street, afternoon and evening wear.

Side flares—long drapes—circular skirts—new necklines—flattering collars—black and all the favored colors.

$18

Bedell—Third Floor

OTHER "HIGH SPOTS" in the National Bedell Week of Sales!

Underpriced for "National Bedell Week of Sales"
Winter Coats
New—Sumptuously Fur-Trimmed
The ultimate in elegance. Graceful wrap-around models that are superlatively smart.
$78
Bedell—Fourth Floor

Underpriced for "National Bedell Week of Sales"
Fur-Trimmed Coats
New—Sumptuously Fur-Trimmed
An impressive selection of coats with good furs in contrasting shades. Every new and fashionable model.
$38
Bedell—Fourth Floor

Underpriced for "National Bedell Week of Sales"
Fashionable Tweed Coats
In the favored London Patterns—grays, tans, browns and others—many models.
$18
Bedell—Fourth Floor

Shoes
3000 pairs, featuring new styles in Black and Brown Suede, for this Week of Sales.
$5.50

Timely—Super Values
Rayon Undies
Rare trimmed and tailored styles in white, flesh and pastel shades. Bloomers, Vests, Dance Sets, Chemises and other lingerie pieces.
89c
Bedell—Main Floor

A Special Group of
Dresses and Gowns
Underpriced for "National Bedell Week of Sales"
Stunning transparent Velvet in solid colors and designs, also satins, chiffons and crepe.
$38
Bedell—Third Floor

Paris Copies and Adaptations of Feature
Street & Evening Dresses
Underpriced for "National Bedell Week of Sales"
Faille Canton—Chiffons, Satins and other regal Silks fashion these beautiful frocks and gowns.
$25
Bedell—Third Floor

Underpriced for "National Bedell Week of Sales"
Fall Frocks
Limited Quantity—Come Early
Fashioned of Silk or Botany Flannel. One or two-piece styles. All sizes to 46.
$8.95

Hats
Velours, Felts, Satins, Metallics, Velvets
$5.00

Only a Limited Quantity. Come Early
Picot Top, Black Heel, Pointed Heel Hosiery
In the new Fall shades. Irregulars of $1.95 grade. Guaranteed. FULL FASHIONED.
99c
Bedell—Main Floor

REPUBLICANS GOUGE FUNDS FROM COUNTY EMPLOYES

WORKERS WITH SALARIES OF $2,000 MUST "KICK IN"

One per cent of the annual salary of every employe of the County Department of Public Works receiving $2,000 a year or more has been demanded to help defray the expenses of the Republican campaign here.

The demand has been made by Director of Public Works Norman F. Brown. It follows the 3 per cent gouge levied by the state administration against all employes except state police and scrub women in the Capitol at Harrisburg.

According to stories floating about the Court House today, Brown's demand for financial contributions to the campaign followed a suggestion made by County Commissioner Joseph G. Armstrong, chairman of the Republican County Committee, that every employe in the bureaus and boards controlled by his office receiving $3,000 a year or more make some contribution to the campaign.

As far as can be learned, Mayor Charles H. Kline and the members of his cabinet have not yet levied a political tax upon city employes. The city workers, however, have been ordered to attend Republican meetings, including the mass meeting last night in Syria Mosque at which Speaker Nicholas Longworth of the House of Representatives and Senator David A. Reed were the orators.

The manner in which the spotlight of pubilicity was placed upon the state administration gouge, it was said in political circles today, scared off those who expected to get funds from city and county employes. Commissioner Armstrong, however, called his bureau, department and board heads into his office.

"The majority of the board of commissioners was elected by the Republican party," he is reported to have told them in substance. "You owe your positions to the Republican party. I think every employe getting $3,000 a year or more should contribute something to the Republican campaign this year. I think $10 would be a good contribution. Of course, if anyone has had sickness in the family or has had financial trouble of any kind, I don't think he should be asked to give anything. But I feel that those who owe their positions to the party should contribute something if they can."

That, according to reports, was the sum and substance of the Armstrong talk on contributions. Brown, however, apparently raised the ante suggested by his chief. He issued orders to the employes in his department to come across with 1 per cent, provided they were receiving $2,000 a year or more.

BODY OF MARINE BROUGHT HOME

NORFOLK, Va., Nov. 2.—(AP.)—Bearing the body of Private Parker E. Burnett of Toledo, O., who died in Managua of fever, a detachment of marines to be transferred or mustered out of service, and Lieuts. H. D. Boyden and H. D. Palmer, Marine Corps aviators, who have been on a map-making expedition in Panama and Central America, the naval ship Sirius arrived here today from Corinto, Nicaragua.

WATCHERS' VOUCHERS LEGAL, SAYS GARDNER

District Attorney Samuel H. Gardner today expressed the opinion that the 25,000 blank watchers' certificates, which County Commissioners are printing for use in the election next Tuesday, are perfectly legal. They are being issued despite the fact that Commissioner Charles C. McGovern termed the practice an election fraud.

In accordance with McGovern's demand the blanks will not bear the facsimile of his signature.

Joseph G. Armstrong, chairman of the commissioners, said yesterday that the printing had been started with McGovern's name, but after McGovern demanded his name be omitted, a re-printing was started and the blanks being issued will not bear his signature. Armstrong said that issuing the certificates blank was not a violation of the election laws and a court order had been handed down instructing the commissioners to issue the blank certificates.

G. O. P. NEGROES TO MEET

The chief Negro rally of the Republican presidential campaign, to be held tonight in Watts School, Watts street and Webster avenue, will be addressed by Judge Edward W. Henry, of Philadelphia. The meeting is sponsored by the Colored Hoover-Curtis Club.

Following the meeting, the club will give a dinner at the Sutton Hotel to Judge Henry.

PENSIONED MINER, WHO WROTE 2 BOOKS, DIES

CONNELLSVILLE, Pa., Nov. 2.—James Wardlaw, prominent authority on bituminous coal mining, died at the home of a sister, Mrs. Matthew McIndoe, at Alverton, east of here. Wardlaw came to this country from England and worked in the mines of the H. C. Frick Coke Company. After retiring as a pensioner, he conducted mining schools in the region. He wrote two books, considered among the best, on mining.

ROSENBAUM'S
SIXTH, LIBERTY AND PENN "THE STORE AHEAD" PHONE ATLANTIC 4800

SEE OUR DOUBLE PAGE ANNOUNCEMENT ON PAGES 30 AND 31 OF TONIGHT'S PAPER

TOMORROW! May-Stern's Introduce To Pittsburgh

The "Great American" Living Room

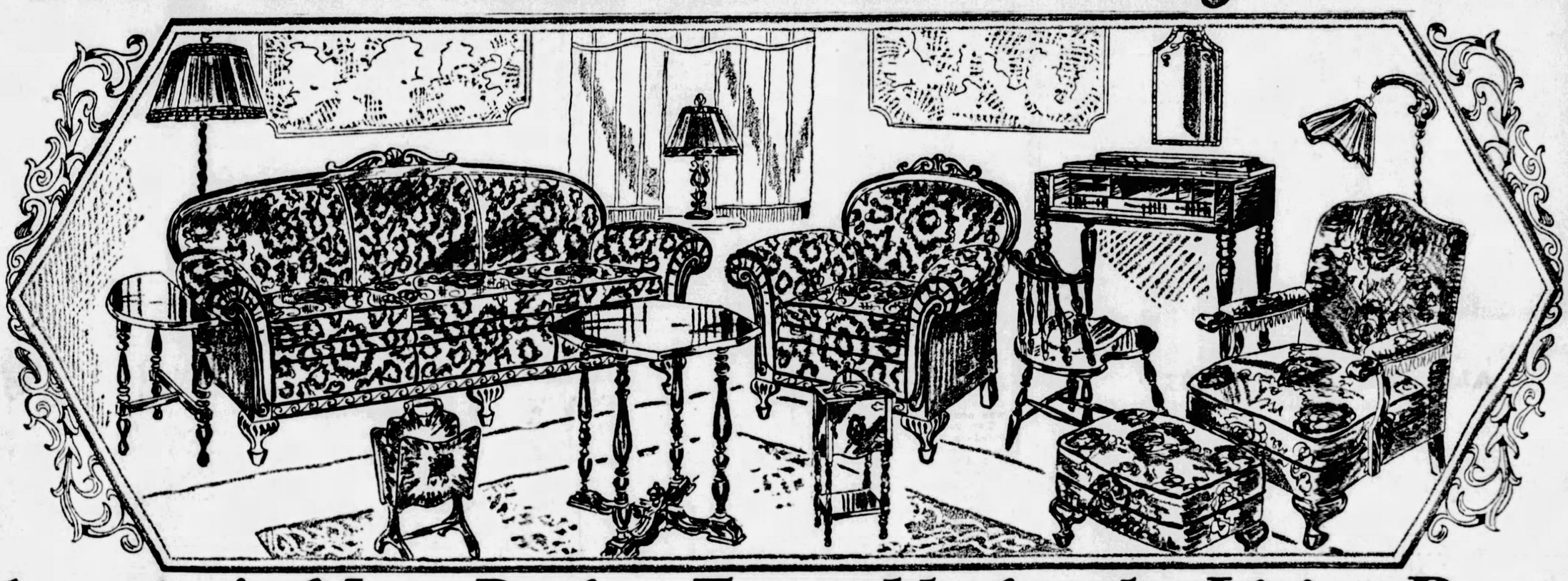

America's Most Perfect Ensemble for the Living Room Especially Created for Typical Modern American Homes!

NOTHING we have ever presented can compare with this wonderful new 1929 "Great American" Living Room outfit—the prize one-day feature of our Autumnal "Better Homes" Event! A living room—American in every sense—for the one room that is most truly the heart of the American home! Color harmony selected on the advice of eminent American interior decorators! Each piece carefully planned and selected only after patient searching amongst prominent American furniture manufacturers. Altogether—truly an "All-American" living room! An outfit that considers the luxurious restfulness desired in every home and adds a wealth of beauty and elegance in the most modern manner!

Pay Only $12 Monthly

$195

Pay $12 Monthly

COMFORT, combined with beauty, sound quality of materials and expert workmanship! The keynote is a luxurious two-piece suite, upholstered in MOHAIR of fine quality—davenport and club chair with reversible cushions! An end table and occasional table of fine cabinet woods finished in walnut color! A Coxwell chair with footstool to match adds a touch of comfort! A novel cabinet smoker in mahogany color! A roomy magazine rack in neat decoration. A grouping of a spinet desk, a Windsor chair and mirror! And as a final touch of beauty, a bridge lamp, table lamp and junior lamp of the newest style and color harmony! Fourteen pieces in all! Pay Only $12 Monthly.

Famous 'Howard' Overdraft

Parlor Coal Heater That Warms the Home Like a Furnace

$24.95

Built to give, first of all, greatest heat with least fuel. A "thrift" stove that burns all the fuel, even the gases and smoke, and consumes the cheapest kind, even slack. This heater holds fire two days and nights. The scientific "overdraft" intensifies heat like no other heater.

Pay $2 Monthly

Fancy Radiant Gas Heater

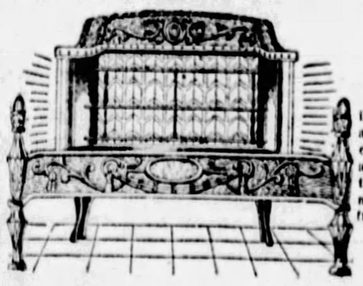

$16.75

A heater to make your living room more attractive and inviting these wintry evenings. Heats the room almost instantly with an intensified radiant warmth. In nickeled silver with andiron front. Artistically embossed.

$2 Monthly

An Outstanding Value For Saturday!

Modish 5-Pce. Dinette Suite

An important saving event Saturday. Such master designing and ornamentation is ordinarily found in a suite priced $60.

$44.75

Only $4 Monthly

It's just the thing for the small apartment or anywhere space is limited. A hint, too, for the fashionable breakfast nook.

The designer borrowed from the Italian Renaissance to create this modern "dinette" of a distinctive grace of line. The artistic pedestal supports of the extension table, the Spanish or Italian oak finish and the red leather chair seats are features of note. Built of solid oak.

For Winter Driving!

ENGLERT TIRES

On Liberal Credit

Why jeopardize your life with smooth tires on slippery streets this winter when you can buy the quality-built Englerts on liberal May-Stern credit?

Free Road Service.
Tires Repaired Free.
One Year Guarantee.

Tires just built for Pittsburgh's hilly, winding streets. Hand-built! Safety treads, make steering easy. No better tires on the market—you find the finest cars equipped with them!

"Amrad" Neutrodyne AC Electric Console Radio

$99

We sold 42 of these $250 sets on Monday only! The most astounding radio value ever brought to Pittsburgh! Get yours—in time for the election returns! Act quick!

A reputable set protected by the famous R. C. A., Crosley, Latour and Hazeltine patents.

Amazingly Powerful Electric Radio!

A very powerful set, correctly built with metal shielded coils, metal shielded chassis, the new built-in magnetic speaker, illuminated dial—all characteristics of $250 sets. It is fitted into a beautiful mahogany high-boy cabinet which in itself is a very decorative piece of furniture. The set is all complete with seven AC tube—everything included, nothing else to buy. Ready to plug into the light socket and enjoy.

Only $2 Weekly

May-Stern & Co.

914-20 PENN AVE. PITTSBURGH,

TERHUNE STARTS ADVENTURING AT 14

HITCH-HIKES TO KENTUCKY DERBY; SAILS TO ALASKA

(Continued from Page One.)

see the Kentucky derby at Louisville, so managed to get over by hitch-hiking. That was a success, so a few weeks later I got over to Indianapolis the same way to see a 500-mile motor race.

After that I went back to school at St. Louis and didn't go away any more 'till the next Kentucky derby, at which time I once more got to travel free of charge by riding a freighter, and back home the same way.

My sister didn't think much of my roaming around this way, and we had arguments over it every so often.

About the next long trip I took was in 1925, when I rode rods and blind baggage out to California. I was having fine luck in my efforts to travel free, and so each successful trip inspired me with more confidence.

Each time I went back to my sister's home I had a little more confidence, and finally in 1927 I decided to try my luck at stowing away on an ocean steamer. I wanted to see Alaska, and accordingly hitch-hiked out to Seattle from St. Louis in 13 days flat.

I had very little difficulty in getting all the rides I wanted, and my trip there cost me not more than a few dollars for something to eat along the way. Most often motorists who helped me would also include free lunch in their show of hospitality. Well, I got to Seattle, and on September 14 I got aboard the steamer Alameda, which was making its last run north to Nome for the season.

I hid in the cargo and after we had left the harbor out I walked and told the captain I was working for my passage. He was a kindly sort of man and told me I shouldn't do such things as stowing away.

He put me working in the pantry and we finally got to an Alaskan port. I had hopes to get some work at Nome, but by the time I got there I found they were literally shutting down for winter and there was nothing to do till next spring.

Everyone who didn't have a job—that is, every stranger—was virtually given orders to get out of town. When they order you out of town in those parts they are obliged to furnish you with transportation, because a fellow can't walk very far thereabouts as he might do in other parts of the country.

No "Blue Ticket"

So they hand you what is known as a "blue ticket," which entitles you to a free ride on an outgoing steamer, but you have to do what work the boat captain tells you for payment for your ride.

So I almost got a blue ticket slipped to me but was saved from such an unpleasant happening when a coast guard friend got me a pantry boy's job on the Alameda and I worked my way back to Seattle.

I didn't stay in Seattle very long, but hitch-hiked back to San Francisco. I hung around there for a while, having taken a room out on California street and getting myself a job caddying at the Lincoln Park golf course.

My room was too far away from the links so I moved out closer to a house on one of the numbered streets, exactly which I don't recall.

I had a few dollars saved up when, on November 16, 1927, the new steamer, Malolo, came into port from the East. The boat was a beauty and when I saw it and found it was going to clear for Honolulu I decided I would go, too.

I got on and had no trouble at all getting out to the islands. I stayed in Honolulu just a week, and when the Malolo pulled out I was again aboard her. We left there on November 26 last, and when they caught me they put me to work as a common deckhand.

They were slightly sore at seeing me again on the return trip.

The Malolo got to San Francisco again on December 1, 1927, and the ship's officers seemed awfully glad to see me go ashore. They didn't express even a shadow of hope they would see me again soon.

I remained in San Francisco this time until one day when the new steamer California, which had been put into service between the Golden Gate and Los Angeles, came to town for the first time.

When she sailed back for Los Angeles there I was in the hold, and when I showed up they seemed pretty sore at having a stowaway on the maiden run, so they threw me in the brig—didn't even give me a chance to do any work.

But it was only for a day or so, and I didn't mind it.

I went back to San Francisco, which I now called home, and was there until last May. Then I hitch-hiked back to St. Louis, and from there came to New York by the same means in July.

19 and in New York

I was 19 when I first saw the great city. I liked the place and decided to stay there for a while. I looked around and finally found a job as caddie at the country club in Rye. I was there all summer and had a little money saved up.

I started to read about the Zeppelin and decided there would be a ride worth while if I could possibly hide aboard that ship.

So last Saturday morning I quit my job as caddie and with $25 in my pockets came down to Manhattan. I had read of an excursion to Lakehurst on the Jersey Central Railroad, so I took the ferry and was soon on my way to where the Zeppelin was tied up.

I had no trouble getting into the reservation and into the hangar where the big ship was parked. I went in and sized up the situation. I couldn't for the life of me figure out any way to get aboard, as there were three husky German fellows watching every entrance to the ship and there were several American sailors watching the hangar in general.

It was getting late Saturday evening, so I decided to stay in the balloon hangar if possible. I found a storeroom on the side of the hangar, next to the Los Angeles, away from the side the Zeppelin was on. I dodged naval police on duty and slept there all night.

Sunday morning I ate some chocolate for breakfast. I brought seven bars with me, and when visitors began to come in crowds I escaped from my self-imposed prison and mingled with the rubbernecks.

I heard the ship was to leave early Monday morning, so I started to work fast. Nobody paid any attention to me, so I moved freely about the shed until dark Sunday evening without seeing any chance to get aboard.

Finally when I had almost given up hope the German fellow who had been guarding an open hatch at the rear of the main passenger entrance went away for a short time.

I ran over in the shadows and found a sort of stepladder leading up to the hatch of the ship's hull. It had been used to get some baggage aboard the ship.

I hurried up this ladder and found that it led to a spot near the catwalk inside the hull. There were some pieces of baggage piled up inside of the hatch, but that offered scant protection.

I looked around in the darkness of the bag and finally spotted a large number of mailbags lying farther up in the ship.

I sneaked up to where these were and hastily burrowed my way under some of them, working deeper and deeper as opportunity offered. Workmen were coming past frequently with flashlights, and turning them all over the place.

Luck With Him

I was so excited I shivered, and once or twice I had such a close shave that I almost gave up hope of remaining there undiscovered. But I guess luck was with me.

Nobody bothered me and finally—it seemed like hours—heard the landing crew called up to the ship and they began tearing away the temporary passenger landing. As the framework was knocked away I could feel the ship lift when the sailors took the hand rail alongside.

Finally she began to move out of the big shed and I knew I was safely on my way. After about 15 minutes the big ship rose in the air to the cheers of what seemed like a hundred or so people who had stayed to see it get away.

Then I waited for about an hour and I guess we passed over New York City for I heard dozens of whistles and sirens tooting and a bright light was turned on the ship, apparently from some big searchlight, (this was probably the moment the ship was spotted by the beacon on top of the St. George Hotel, Brooklyn).

The beam continued to play on the ship for about 10 minutes and now I didn't want to be discovered as long as I thought the ship was cruising over land.

I was fearful that the Capt. upon discovering me might hook me to a parachute and unceremoniously dump me overboard. I knew that once we got over water such a thing could not happen.

So I remained still for a long time. I didn't know whether the ship was cruising up the New England coast line or whether she had cut straight out for sea after passing New York City. I hadn't any way of knowing just where we were, but I waited until I had sort of a hunch that we had passed out over the open sea and then I came out of my nest of mail bags and let one of the mechanics see me.

He didn't seem surprised to see me and apparently paid no attention to me. Then a second fellow saw me and asked:

"You are passenger?"

"Yes?"

"What you doing back here?"

I told him I was no passenger, but that didn't seem to disturb him either. So tried again.

The third man I saw I spoke to and asked him to report me to his superior officer and we would get a showdown over with—the sooner the better. I knew they couldn't put me off and I was firmly set on one of the world's greatest adventures.

Called Before Captain

It turned out that the third man did speak to Capt. Lehmann about me and soon I was called before the Captain. I was led down the catwalk to the front end of the ship and thence down through a trapdoor, which was over the ladder leading into the chart room.

Capt. Lehmann asked me in rather kindly fashion just where I thought I was going and I replied I had hopes to end up in Friedrichshafen.

He let me stand there in the chart room for almost half an hour. It seems like that's the way all ship captains do when they find a stowaway—they let him stand around for an hour or so, apparently to see how he will act before he is given some work to do.

Then Capt. Lehman told me to go to work in the galley, and that's what I have been doing since the time I was discovered. All the other passengers, when they learned my identity, were dandy to me and said I had lots of nerve.

I don't think I have any more nerve than the average boy, but I guess wanderlust is more pronounced in my veins than in most folks.

I got several offers of jobs over the ship's radio when the papers printed the story of my being on this ship.

An official of Hagenbeck's zoo in Berlin, radioed me an offer of a job as lion tamer.

He said: "Probably had enough nerve to hold that kind of a job."

A department store in Berlin also offered me a job, the duties of which were not quite clear, and then a German railroad information bureau wanted me to come to Berlin and stay in their booth and let folks know about America.

There is talk of vaudeville contracts and movie opportunities and such like. But the Hearst papers have asked me to write some special stories and interview some celebrities in Europe before I come home, and in company with Mr. Ingram, the Hearst representative aboard the Zeppelin, I shall probably attempt this work.

One more thing: Some one might wonder how I was dressed for my aerial joyride. I had on some white corduroy trousers, green silk shirt, red sweater and suede leather windbreaker—no hat and no overcoat.

I have enjoyed this trip immensely so far, and it's most certainly been worth all the trouble it has cost me—anxiety and all the danger I ran of spending plenty of time in "clink," had those naval police nabbed me at the Lakehurst hangar while I was trying to get aboard the Zeppelin.

Whitney Stables Burn; Racers Not Injured

YONKERS, N. Y., Nov. 2.—(INS.)—Damage in the fire which destroyed the 50-horse stable of Harry Payne Whitney, at the Empire City race track last night, was estimated at $10,000. The Whitney thoroughbreds had been removed from the stables a few hours before when the fall meeting ended.

Police believe the fire was caused by the careless dropping of a match or cigaret.

SCHWAB CARETAKER DISCOVERED DEAD

LORETTO, Pa., Nov. 2.—John Sheehan, 50, employed as a caretaker at the summer home of Charles M. Schwab, steel magnate, was found dead in the Schwab stables. Death was attributed to acute alcoholism.

SCOTTDALE MAN RUNS AFOUL OF AUTO LAWS

CONNELLSVILLE, Pa., Nov. 2.—John Thomas, Scottdale Negro, is spending 10 days in the county jail for a few oversights in connection with the automobile laws. His machine tangled with another and he lacked $40 needed to pay his fine and costs. It developed that he had taken out a learner's permit last July and never took an examination. Then he transferred license plates from an old car for use on a recent purchase.

CONNELLSVILLE HIGH CLASS BACKS HOOVER

CONNELLSVILLE, Pa., Nov. 2.—The senior social science class in the local high school is backing Herbert Hoover in the presidential campaign. A straw vote gave Hoover 38 and Smith 18.

Sun-Telegraph Vote Crusade Lauded

The Pittsburgh Sun-Telegraph and other Pittsburgh newspapers are highly praised for their "efficient, unfailing support in the cause of prosecution of election law violators" in a resolution passed by unanimous vote of the Allegheny County Elections Association.

The resolution declares that "this organization record the highest measure of appreciation" for the work of the newspapers in the "preservation of the purity of the ballot."

Reduce the Acid

In sick stomachs—instantly

Sick stomachs, sour stomachs and indigestion usually mean excess acid. The stomach nerves are overstimulated. Too much acid makes the stomach and intestines sour.

Alkali kills acid instantly. The best form is Phillips' Milk of Magnesia, because one harmless, tasteless dose neutralizes many times its volume in acid. Since its invention, 50 years ago, it has remained the standard with physicians everywhere.

Take a spoonful in water and your unhappy condition will probably end in five minutes. Then you will always know what to do. Crude and harmful methods will never appeal to you. Go prove this for your own sake. It may save a great many disagreeable hours.

Be sure to get the genuine Phillips' Milk of Magnesia prescribed by physicians for 50 years in correcting excess acids. 25c and 50c a bottle—any drug store.

"Milk of Magnesia" has been the U. S. Registered Trade-Mark of The Charles H. Phillips Chemical Company and its predecessor Charles H. Phillips since 1875.

ADVERTISE YOUR WANTS IN THE SUN-TELEGRAPH

Dentist Saves $134 on His Clothes

"Look for our name to save on clothes"

"It was hard to believe that $12.75 could buy good clothes," writes Dr. F. L. B.*—well-known dentist. "I tried a SAVON suit last year and was satisfied with its fit, style and wearing qualities. This year I'll save $134 on my clothes."

"Is it possible to buy good clothes at $12.75?" you ask. YES—if it's SAVON Clothes! Even professional and business men say so, and they *must* be well-dressed . . . ALL-WOOL SUITS AND OVERCOATS . . . sizes 33 to 48 . . . always $12.75. OPEN EVENINGS!

*Dentist's name and address on request.

All Wool Suits and Overcoats

All at one price

savon REG. CLOTHES $12.75

Stores in Principal Cities

PITTSBURGH—818 Liberty Ave.
JOHNSTOWN—413 Main Street

Copyright L. B., Inc., 1928

McCULLOCH'S McCULLOCH'S McCULLOCH'S

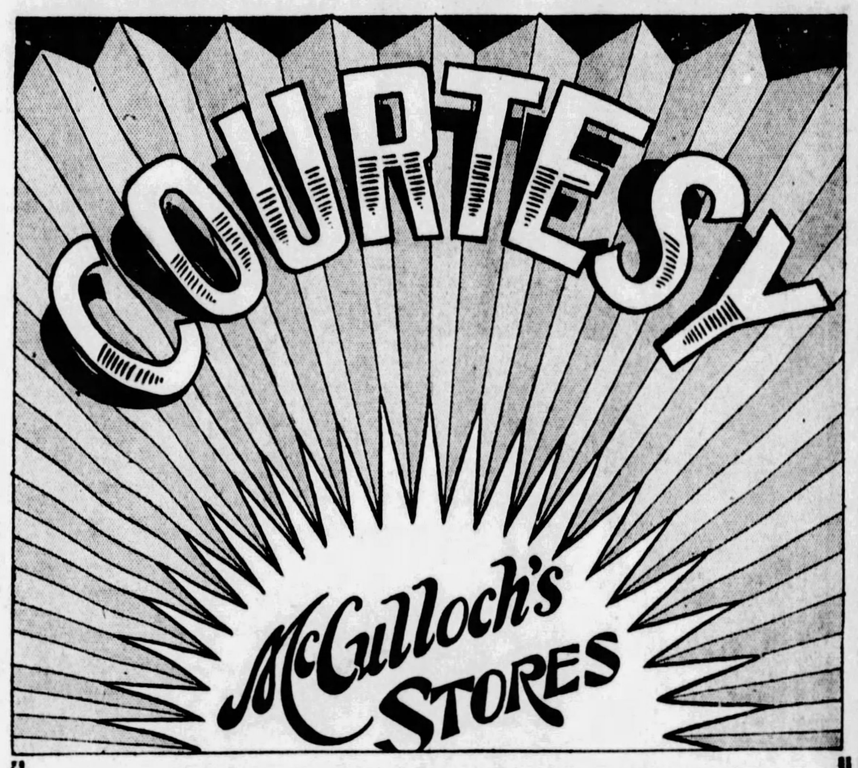

Overheard at the Movie the Other Night:

Miss J. (well-known in Pittsburgh social circles): "We go out of our way to patronize a McCulloch Store because the salespeople seem so courteous and eager to please."

Mr. H. (whose name is familiar in business circles): "Our entire family deal with McCulloch's, too. I have heard that they give their employees a course in salesmanship in which the value of courtesy is emphasized, perhaps, most of all."

Successful stores are the busy stores and often patrons must "take their turn." McCulloch's strive to give prompt attention to all and to "take no one out of turn." Courtesy is the one way we have of showing our appreciation for the confidence which the people of this city have in us.

Note: **The first DOW STORE in Greater Pittsburgh enjoyed a glorious opening last Saturday. The location, just a few steps from Highland Ave., 5939 Penn Ave. Before long, all McCulloch Stores will be known as DOW STORES.**

QUALITY *SERVICE*

McCULLOCH'S STORES

"MEET ME AT McCULLOCH'S"

McCULLOCH'S McCULLOCH'S McCULLOCH'S

Place instrument anywhere . . . plug in and play.

Model Seven-eleven has an antenna-plate which brings in local stations without an aerial of any kind.

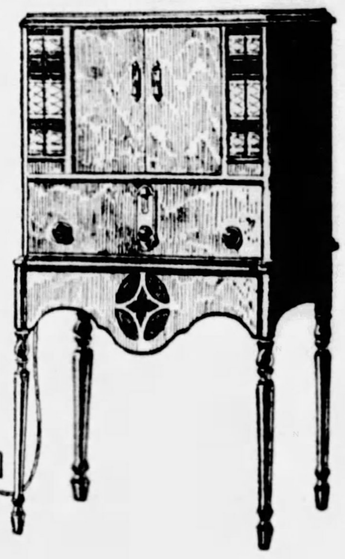

a lot for the Money

You're probably considering an all-electric radio. Here is RCA's new and wonderfully selective set—the 6-tube tuned-radio-frequency Radiola—in a cabinet of simple artistry. The single-dial control is at a convenient operating-height, for either standing or sitting, and the built-in speaker is of the highest quality.

And, in addition, there is a Victrola with Orthophonic-type sound-box and four highly decorative record-albums. Model Seven-eleven provides complete entertainment, both from records and from the air. It lists, complete with tubes, at $250 . . . a value that is not likely to be matched anywhere. See it—soon!

Victrola *with* Radiola

VICTOR TALKING MACHINE CO. CAMDEN, NEW JERSEY, U. S. A.

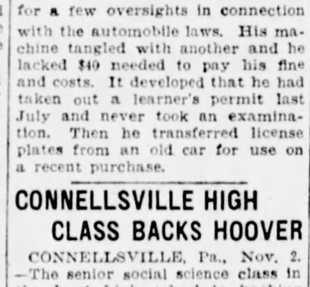

Rheumatism, Neuritis, Pain

With applicator attached to cork, just brush "Heet" over the pain area, whether in knees, feet, legs, hands, shoulders, back, neck or body. Instantly you feel this harmless, glorious, penetrating heat draw the pain, soreness and stiffness right out of any aching or swollen joint, muscle or neuritis-ridden nerve. "Heet" contains two soothing, penetrating ingredients, too expensive to use in ordinary liniments or analgesics. "Heet" is a clean, pleasant liquid, doesn't stain, blister or irritate the skin and costs only 60 cents at any drug store.

Ammoniated Cleanser *that's the* SECRET!

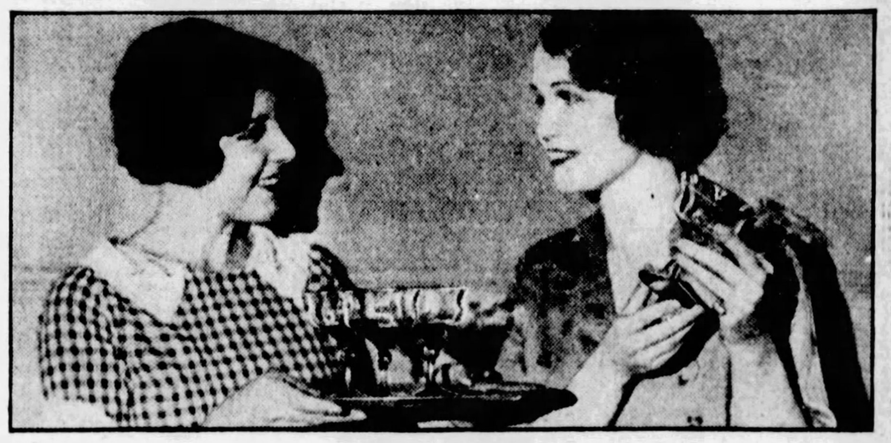

My! How The Story Spreads

"wash dishes without work"

One woman tells another . . . and thousands use this magic fluid now

Good news spreads fast! From house to house . . . street to street . . . town to town.

Women try it and tell their friends. Grocers sell out big stocks in a few hours' time . . . and hurry to order more.

A New Discovery

"Saves time . . . washes dishes without work. Cleans . . . scours . . . polishes . . . all in one." Dramatic news, this!

No wonder women everywhere acclaim and praise this new dishwashing discovery.

It's truly remarkable the way this new-type cleanser has reversed all former dishwashing theories.

You simply pour a little in your dishpan. Add soap as usual. And let this cleanser do the work.

It softens the water. Saponifies the grease. Instantly removes all clinging particles of food.

Out come the dishes spick and span . . . sparkling as they never did before.

There's no need to polish them. No need to rub and scrub them clean. No need even to scour greasy pots and pans.

For by a unique miracle of chemistry this ammoniated cleanser actually turns grease into soap.

The name, Madam, of this new-type cleanser is "Old Witch."

It's an ammoniated cleanser . . . in fluid form. A super cleanser, 3 times as efficient as ordinary household ammonia.

Yet due to a secret compounding formula, "Old Witch" is guaranteed not to coarsen your hands.

Your grocer has it.

Old Witch
AMMONIATED CLEANING FLUID

OPEN SATURDAY NIGHT TILL 9 O'CLOCK — THE HOME OF CHEERFUL CREDIT

Palace Credit

623 LIBERTY AVE

ENTIRE BIG BUILDING NINE BIG FLOORS

TOMORROW Whirlwind campaign for 25,000 New Customers With Thousands of Garments at Cost and Below Cost

Over 100,000 satisfied Palace customers now. The Largest Credit Clothing Institution in America By FAR! Campaign for 25,000 new customers starting tomorrow is another outstanding proof that The Palace stops at nothing to give value and service.

NO MONEY DOWN

This great Sale is by far the most far-reaching the Palace has ever held. Not alone the most gigantic selections ever assembled by this store, but positively the lowest prices we have ever been able to offer — and in addition to all this, Palace Easy Terms are made many times easier than was ever thought possible.

Bring the whole family to the Palace tomorrow and take home complete family outfits at scarcely more than many stores usually ask for a single garment, and you don't need to worry about the money —take all the time you want to pay. Truly this is a REAL SALE!

40 WEEKS TO PAY!

NO MONEY DOWN

2 SILK DRESSES

For the Price of One

Make Your Own Terms. Pay While You Wear.

2 SILK DRESSES — MAKE YOUR OWN TERMS—PAY WHILE YOU WEAR — $11

As Little As $1.00 a Week

2 SILK DRESSES — $16

2 SILK DRESSES — AS LITTLE AS $1.00 A WEEK — $21

The minute women see these handsome dresses they are going to agree that such value has never before been possible. FLAT CREPE, SATIN, VELVET COMBINATIONS AND MANY OTHER NEW FALL MATERIALS. All the new colors, such as Marine Blue, Sapphire, Wood Brown, Olive Green, Sunset Orange, the new Brick Reds and, of course, the popular Black. All sizes including STOUTS.

MAKE YOUR OWN TERMS—PAY WHILE YOU WEAR.

Open Saturday Night Till 9 O'Clock

SPECTACULAR SACRIFICE
Luxuriously Fur-Trimmed

COATS

Made to Sell Up to $65

$18 $28 $38

The sale of all sales is now on. Last year when the Palace put on a sale similar to this every record ever established was torn to shreds. With tremendous expansion in this great department the Palace is now prepared to outshine last year's notable record at least two to one.

Thousands of lavishly trimmed coats, fashioned in the most sumptuous materials—Julliard Broadcloth, Kerama, Broadtail, Norma, Suede Cloth and many others. All trimmed in the most beautiful furs—Black Fox, French Beaver, Skunk, Marmink, Manchurian Wolf Susliki, Opossum, Baby Seal, etc.

Charming colors—Autumn Tan, Wood Brown, green gray, midnight blue and black. THE VERY NEW COLLARS—Paquin's Standing Collar, The Horseshoe, Mushroom, Huge Shawl Collar, etc.

NO MONEY DOWN—PAY WHILE YOU WEAR

Other Fine Fur-Trimmed Coats
$45--$55--$65--$85 to $125

AS LITTLE AS $1.00 A WEEK

Open Saturday Night Till 9 O'Clock

NO MONEY DOWN

Only at The Palace It's "Pay While You Wear"

Open Saturday Night Till 9 O'Clock

And Almost A Half Saving For Men

OVERCOATS

Open Saturday Nite Till 9:00 O'Clock

Over 2,000 Garments To Choose From

TOPCOATS 1 AND 2 PANTS SUITS

Made to Sell Up to $35

$18.50

No longer is it necessary for men to pay high prices for smart clothes. Come to the Palace and see the wonderful suits, topcoats and overcoats at $18.50. These garments are world-beaters. Should you desire to go higher for your new garments you can select from the very cream of America's finest tailoring.

Materials that any man will be proud to wear. The newest patterns in Tans, Browns, Greys, Pin Stripes, Chalk Line Stripes, and the ever popular Blue Serge.

Other Great Values in Suits, Overcoats and Topcoats

$22.50---$29.50---$35 to $45

Just Received Hundreds of Pairs of the Very Popular

SUEDE SHOES

In Straps, Pumps and Oxfords in Brown, Black, Midnight Blue and All Popular Shades.

You Can Buy for Only

$5

No Money Down

50 Cents a Week

Sell All Over America at $8.50

Beautiful shoes for misses and ladies in a wonderful selection of all sizes and widths. All the season's newest leathers, including the very popular suedes in all shades as well as reptile leathers.

Thousands of Pittsburgh's best dressed women are now wearing Palace shoes. Instead of buying only one pair at a time hundreds of women take several pairs right with them. NO MONEY DOWN—PAY WHILE YOU WEAR.

Also complete lines of Arch Support Shoes for Women.

Little Tales About Photoplay Figures and Coming Amusements

POPULATION OF FILM GHOSTS TO BE INCREASED BY LAURA LA PLANTE

By REGINA CREWE.

(Copyright, 1928, King Features Syndicate, Inc.)

HOLLYWOOD, Nov. 2.

IT seems to be the Halloween season in Hollywood. In fact it has been for some time, what with haunted houses and other spooky things in pictures. But so far there hasn't been a haunted lady. Perhaps that is what has made Laura La Plante want to be the very first one. Anyhow, "The Haunted Lady" will be Laura's next Universal photoplay. Paul Scofield is working on the story. And Wesley Ruggles is going to direct. Laura, you know, was supposed to appear next in a vehicle called "Little Miss Satan," but, for one reason or another, this has been shelved, at least temporarily.

The "other lady" in the film is that violet-eyed charmer, Jane Winton. Hollywood is determined to keep Jane home, and, in order to prevent her slipping away to New York or Paris again, there seems to be a conspiracy afoot to keep her constantly occupied before the cameras. When not on the lot Jane is busy with voice culture and her voice is of such quality that she may yet make the operatic stage.

Hero of "The Haunted Lady" is Ian Keith, returning to Hollywood after fulfilling his contract on the Broadway stage in "The Command Performance."

South Sea Trip Eludes Miss Lee

GWEN LEE almost went for a nice trip in the South Seas with "The Fagan" company, of which Ramon Novarra is the star. It seems that Renee Adoree's French citizenship presented certain difficulties regarding passports. Gwen was all packed and ready to step into the cast as a pinch-hitter, but the red tape was finally unwound, and Renee sailed away. Gwen deserves the best breaks in the world. She's a capable player, a thorough trouper and has a following greater than some of the full-fledged stars.

Josephine Lovett, the scenarist, who wrote "Our Dancing Daughters," which is proving one of the year's big box-office attractions, is slowly recovering from severe injuries received when she was thrown from her horse on the Beverly bridle path. Miss Lovett, who is the wife of John Robertson, the movie director, has been working on "The Big Brass Band," a sequel to "Our Dancing Daughters," which will employ the entire same cast. Miss Lovett sustained four broken ribs, a sprained ankle and internal injuries.

Holiday Titles For Astor Film

"NEW YEAR'S EVE" is the whoopee title of the new Movietone production which will star Mary Astor over at the Fox studios. The director will be Henry Lehrman. Another all-talker to be made on the Fox lot will be the second Hollywood picture planned with a cast composed entirely of colored people. The first is Metro's film, "Hallelujah," which is to be directed by King Vidor. However, Fox is not far behind, and the Fox film will have the additional value of Charles Gilpin's name listed as its star.

Gilpin, the talented Negro actor of the legitimate stage, has long been plied with histrionic honors. Perhaps he is best remembered for his remarkable characterization in Eugene O'Neill's play, "The Emperor Jones." The title of the picture for the present is "North of Dixie."

(Advertisement.)

NOTHING CLEARS AWAY PIMPLES LIKE POSLAM

Girls who use Poslam never have bad complexions! Its soothing, concentrated medication simply drives pimples and blackheads away like magic. Try it yourself. At all druggists, 50c.

FREE Write for special test box. POSLAM CO., 254 West 54th St., New York City.

GETTING ACQUAINTED :-: ROMANTIC ELEMENT :-: STUDYING TECHNIQUE

Billy Boone (William Haines) brushes up an acquaintance with Peggy Pepper (Marion Davies), aspirant for screen honors in "Show People," sound picture co-starring Miss Davies and Mr. Haines, soon to be shown in the Penn.

Miss Davies evidently was not too cold to Mr. Haines, for here we see them pretty well acquainted in another scene from "Show People," which has a cast including Dell Henderson, Paul Ralli, Tenen Holtz and Harry Gribbon.

Mr. Haines and Miss Davies revive the lost art of pie-throwing and this scene from "Show People" shows Director King Vidor delving into movie lore for the technique of this naive practice, once seen in all film comedies.

What Happened To One Jones

THE question "What Happened to Jones?" is answered in a way by Dorothy Janis. Dorothy has just received permission of the court to change her name from Dorothy Penelope Jones to Dorothy Janis. So that is what happened to Jones in one case, at least. Dorothy's new name will first appear in the cast of Ramon Novarro's film, "The Pagan."

With Conrad Nagel definitely cast opposite Norma Shearer in "The Last of Mrs. Cheyney," the name of Charles King is being mentioned as leading man for Marion Davies in "The Five O'clock Girl." King is at present working in "Broadway Melody," but information indicates that he will be through with this one in time to be available for Marion.

Plans are being made for a welcome home to "Estelle and Jack," as Miss Taylor and Mr. Dempsey are called by all Hollywood. Estelle advises that she is well along the route to recovery from her recent illness, and will be happy to get back again. Jack, it is said, has signed with Warner Brothers in New York for a talking film to be made here. The couple will stop off to visit Estelle's folks in Wilmington, returning home in about two weeks.

Chevalier Finds Welcome

MAURICE CHEVALIER has met Hollywood, and won it. Despite the fatigue of the long overland journey, the continental pride and joy of the music halls was trotted out by Paramount to meet the folks, and created a better impression than 90 per cent of the celebs who travel West for the cinema. Hollywood was delighted by his modesty, his quick smile and easy facility for making friends. Also a bit surprised at his fine English and apparent familiarity with American manners.

At a luncheon rivaling in splendor that tendered Chevalier in New York, the new star got a laugh with a story regarding the invitation he received from Douglas Fairbanks to "drop in" at "Pickfair." This was the last time Chevalier was in New York, and then he had no inkling that the call on "Doug" and Mary would necessitate 3,000 miles of travel. Just as soon as the charming Frenchman becomes acclimated he will be starred in "Innocents in Paris" as his first for Paramount.

Jazzers Hear Call of Movies

HOLLYWOOD will be all cluttered up with musical celebrities in the near future. Paul Whiteman is expected about February 1, which is the tentative "shooting" date for his motion picture debut in Universal's photoplay, "The King of Jazz." The story, not yet written, by the way, presumably will be based on Whiteman's life, and the evolution of American jazz music. Gilbert Wolfe and Mabel Wayne, responsible for "Ramona," have been engaged to arrange special melodies, and Ferdie Grofe will arrange the score of the production.

Even before Whiteman arrives, Ted Lewis will be on the Warner Brothers' lot for a film necessarily somewhat similar in character, which will be Vitaphone, of course. The present title of Ted's picture is "Is Everybody Happy?" It seems to have more chance of sticking than "The King of Jazz."

SUNDAY GRID GAMES BANNED IN BEAVER CO.

BEAVER, Nov. 2.—The blue law ban has been placed on Sunday football games in Beaver county.

District Attorney J. B. McGoun announces that because of numerous complaints from residents of Aliquippa and Ambridge, he had directed the county detectives to stop all games.

County Detectives C. J. O'Loughlin and Frank A. Weber are notifying managers and players of teams that the ban is on and that arrests would be made for violations.

NEGRO JAZZ IN COMING PROGRAMS

Beginning next Monday night, the Pitt will offer Miller and Lyles in their latest production, called "a jazz riot," and titled "Keep Shufflin'." Included in the company are Blanche Calloway, blues singer; the Harmony Trio, in Negro spirituals, and a male quartet.

In addition to a large cast of entertainment celebrities supporting Eddie Cantor in "Whoopee," Ziegfeld's latest musical production, opening in the Nixon Tuesday night, November 6, there will an ensemble of 60 beauties which Mr. Ziegfeld believes will outrival any of his previous "glorifying" efforts.

Morocco furnishes the locale for the musical romance, "The Desert Song," announced to open its local engagement in the Alvin next Monday. "The Desert Song" is said to be one of the finest pieces of melodious writing that has ever flowed from the pen of Sigmund Romberg. The production is said to be lavish.

"The Head Man," adapted from Harry Leon Wilson's story, "The Boss of Little Arcady," will be the photoplay feature in the Davis next week. The program of Keith-Albee vaudeville will be headed by Harry Rogers' All-Girl Show.

SANDERS ANNOUNCES DANCING TONIGHT

Charles Straight and his recording orchestra will play tonight and tomorrow night for dancing in Sanders Inn, on the Freeport highway, Aspinwall.

OIL CITY CONCERN SETS NEW RECORD

OIL CITY, Pa., Nov. 2.—(AP.)—For the first time in its history, the Imperial works of the Oil Well Supply Company in the month ended yesterday completed more than 5,000,000 pounds of finished products, officials announced today.

101ST BIRTHDAY FOR WHITE HAVEN MAN

WILKES-BARRE, Pa., Nov. 2.—(AP.)—Martin J. Gallagher, sturdy citizen of White Haven, celebrated his 101st anniversary yesterday.

Artist Praises Sunday Color Section

Another Pittsburgh artist has volunteered a testimonial on the Pittsburgh Sun-Telegraph's color gravure section of its Sunday edition. He is A. F. King, whose studio is in the Fifth Avenue Arcade. Mr. King's letter:

"I take pleasure in writing congratulating you on the introduction of the Color Gravure section appearing in the Sunday editions of the Pittsburgh Sun-Telegraph for some time past, showing the reproduction of paintings in their natural colors.

"The reproductions are remarkably fine, retaining all the qualities of the originals as to color technique and to me a feature greatly appreciated by all artists and lovers of art."

WOMEN KILLED IN CRASH

MOUNTAIN LAKES, N. J., Nov. 2.—Mrs. Alfred O. Corbin, 40, wife of the prominent New York banker, and Miss Blanche Lee Hurst, of Parksley, Va., niece and secretary to Mrs. Corbin, were burned to death here late yesterday when the automobile in which they were riding turned turtle and caught fire after skidding into a ditch on a sharp turn near the foot of a hill.

Coroner R. V. Totten expressed the opinion that the automobile possibly got out of control of the woman who was driving and that the gasoline tank exploded and set fire to the automobile.

The body of Miss Hurst was to be shipped to her home in Virginia.

NEW AIR LINE PLANNED

MINNEAPOLIS, Nov. 2.—(AP.)—Direct air line connection between the Twin Cities and New York will be established within a few months by extension of the present Minneapolis-Chicago-Cleveland passenger schedule of the Universal Air Lines System, Louis H. Piper, president of the Universal Aviation Corporation's new holding company has announced.

Mr. Piper returned yesterday from a series of conferences in New York and Chicago, where negotiations were completed for consolidation of nine aviation companies operating air lines, factories and schools in the middle West.

FILMLAND.

Stanley Company Theatres

AMUSEMENTS.

CARNEGIE MUSIC HALL
COURSE TICKET SALE
BURTON HOLMES
GLORIOUSLY PICTURED
Travel Revues
ENDS SATURDAY
AT MELLOR'S—604 WOOD ST.
GLORIES of MADRID, NOV. 7. ANDALUSIA—ALHAMBRA, NOV. 14. GIBRALTAR to PYRENEES, NOV. 21. THE IRISH FREE STATE, NOV. 28. SIAM— LAND OF CHANG, DEC. 5.
VIVIDLY PICTURED
ALL FIVE TOURS FOR $6.00—$4.00—$3.00—$2.50

Syria Mosque—Tonite 8:15—Sat. Mat. 2:15
BOSTON SYMPHONY
Serge Koussevitzky, Cond.
Beethoven No. 3, "Eroica," Tonite. Brahms No. 2 Saturday Mat. $1 to $3 at Hall Tonight.

ACADEMY—MUTUAL BURLESQUE 2:15 and 8:15
THE SHOW OF JOY AND LAUGHTER
'Girls from Happyland'

FILMLAND
LOEW'S AND UNITED ARTISTS' PENN
SIXTH & PENN
NEXT WEEK
A new SOUND hit featuring fiery, beautiful
DOLORES DEL RIO
IN HER GREATEST ROLE
REVENGE
TEDDY JOYCE PENN BAND in "BLUE GRASS"
Elina Breeskin | Dick Leibert
NOW RICHARD DIX and RUTH ELDER 'Moran of Marines'
ELECTION NIGHT
COMPLETE RETURNS to be Given at All Evening Shows!
Teddy Joyce "Beaux Arts Frolic"
BREESKIN
LEIBERT
Fox-Movietone

NEIGHBORHOOD THEATRE TODAY
ALHAMBRA PENN AVENUE EAST LIBERTY
Lois Wilson—Huntley Gordon
"Sally's Shoulders"—By Beatrice Burton
CAMERAPHONE EAST LIBERTY
WILLIAM HAINES "EXCESS BAGGAGE"
GARDEN North Ave., Near Federal
LLOYD HUGHES "Heart to Heart" LOUISE FAZENDA
HIPPODROME Beaver Ave. and Juniata St
BESSIE LOVE "THE MATINEE IDOL" AMATEUR NIGHT
NEW KENYON NORTH SIDE
GRETA NISSEN "FAZIL" CHARLES FARRELL
TRIANGLE FRANKSTOWN NEAR PENN
COLLEEN MOORE "LILAC TIME" GARY COOPER

Nixon Tonight 8:30 Mat. Tomorrow
LAST 2 DAYS
A. L. ERLANGER presents
THE DOMESTIC COMEDY SUCCESS
"THE 19th HOLE"
BY AND WITH
FRANK CRAVEN
One Solid Year at George M. Cohan's Theater, New York.
Popular Prices: Nights, 500 seats $1.50. Wed. and Sat. Mat., 500 Seats $1.00.
NEXT WEEK—SEATS NOW
WORLD'S PREMIERE
TUESDAY NIGHT, NOV. 6—8:10
(No performance Monday night)
ZIEGFELD'S LATEST MUSICAL PRODUCTION
EDDIE CANTOR IN "WHOOPEE!"
Most Expensive and Luxuriously Artistic Production Which Mr. Ziegfeld Has Ever Offered.

Shubert Pitt TONIGHT 8:15. LAST MATINEE TOMORROW 2:15
Seats Now—Farewell Engagement
ABIE'S IRISH ROSE
ANNE NICHOLS' Comedy Success
CELEBRATING 7th SEASON & HOW! NIGHTS, MAT. TOMORROW Best Seats $1
Next Week—Matinees Thursday and Saturday—Seats Now
Theater Parties Can Be Arranged
WORLD'S FUNNIEST COLORED COMICS
MILLER AND LYLES
IN THE 1929 JAZZ RIOT
'KEEP SHUFFLIN'
COMPANY OF 60
JIMMY JOHNSON'S BAND
Eves. and Sat. Mat.—50c to $2.00. Thurs. Mat.—50c to $1.50. (No Tax)

Shubert Alvin Tonight, 8:15. Last Mat. Tomorrow, 2:15.
JANE COWL
In a New Romantic Comedy
"The Jealous Moon"
with
Philip Merivale, Guy Standing
Evenings, $1 to $3. Last Matinee Tomorrow, 50c to $2.50. No Tax.
OPENS MONDAY NITE
SEATS NOW SELLING
MATS. WED. & SAT.
The Greatest Musical Romance Of All Time.
'THE DESERT SONG'
100 Golden Voices
Music by Romberg
With Alexander Gray, Bernard Granville and Bernice Claire.
Prices—Nights, $1 to $3.85. Wed. Mat., 50c to $2. Sat. Mat., 50c to $2.50. (No Tax)

Stanley
7th & Liberty Atlantic 9200
HEAR What You SEE
BILLIE DOVE
In One of the Most Thrill-Packed Stories Ever Screened
"THE NIGHT WATCH"
and a Brilliant STAGE SHOW
De Valery-Tarasof Girls
MOVIETONE NEWS
Pittsburgh's Finest Orchestra
DAVID BROUDY, Conducting
HEAR What You SEE
Eric Van Stroheim
in
"The Wedding March"
Opening NEXT WEEK With
MIDNIGHT SHOW SUNDAY 12:05
ELECTION RETURNS and MIDNIGHT SHOW TUESDAY
Courtesy Post-Gazette

DAVIS THEATRE Any Seat Matinees 35c Evenings 50c
KEITH-ALBEE VAUDEVILLE
"DOWN HOME"
With JOSIE CAROLE
GAUDSMITH BROTHERS & CO.
Morris & Shaw | Tyler & St. Claire
Ann Gold | Pacheco Troupe
FEATURE PICTURE
Rex Beach's "MICHIGAN KID"
with Renee Adoree—Conrad Nagel
BEGINNING MONDAY
Harry Rogers'
ALL GIRL SHOW
and
Charlie Murray, "The Head Man"
ELECTION RETURNS
MIDNIGHT SHOW—TUESDAY
Reserved Seat Tickets Now on Sale

GRAND THEATRE Election Returns Tuesday Night Courtesy Post-Gazette
SEE & HEAR AL JOLSON in "THE SINGING FOOL"
Beginning Monday | RICHARD BARTHELMESS in "Out of the Ruins"

REGENT PENN at HIGHLAND EAST LIBERTY
Election Returns Tuesday Night Courtesy Post-Gazette
SEE and HEAR AL JOLSON in 'THE SINGING FOOL'

LOEW'S ALDINE
Liberty Near Ninth
NEXT WEEK!
What is the lure that makes a man forget home and hearth for passing pleasures?
SEE and HEAR
The primitive passions of man laid bare in
SUNRISE
Featuring
Janet Gaynor, Geo. O'Brien
Today and Tomorrow
SEE and HEAR 'ME, GANGSTER'
METRO-MOVIETONE NEWS
Fox-Movietone "OUR GANG" Comedy In Sound
ELECTION RETURNS
At All Evening Shows Tuesday

Terms to Suit
LOFTIS BROS. & CO. EST'D 1858
No Money Down
Loftis Building, 616 LIBERTY AVE. S. E. Cor. Liberty and Oliver Aves.
Diamonds Cash or Credit Watches
Typical Loftis Values at Only $37.50

A beautiful Diamond Ring for only $37.50! Watches, Silverware, Fancy Jewelry—hundreds of other items at the same price or much lower! Our tremendous buying power for our chain of stores and mail order house enables us to always deliver "better jewelry at lower prices." Come in and see these bargains today!

$37.50 $1.00 A WEEK

Fine Jewelry for Your Every Need

At Loftis you will find low prices, high quality, liberal credit service and most complete stock of Diamonds in any size you may be interested in. All are set in rings of most fascinating patterns—designed to display the Diamond to best advantage. Also exquisite dinner rings, brooches, fancy Diamond-set wrist watches. We carry all standard makes of pocket watches, pearls, Dresser sets, table silver, clocks, kodaks, leather goods. See our Gift Department for inexpensive novelties. Visit our store, our prices will interest you. Ye invite you to open a charge account.

Diamond and Sapphire Wrist Watch
4 Diamonds—4 Sapphires, Solid 14-K White Gold, 15 Jewels
$37.50

The New Elgin "Legionnaire"
Very latest Elgin strap watch. Cased and timed at the factory. Comes in a variety of styles, from
$19 to $27.50 $1.00 a Week

Diamond-Set Onyx Ring
$37.50
$1.00 a Week

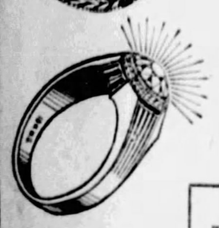

"Lincoln" Man's Diamond Ring
$37.50
$1.00 a Week

Lay Away Your Christmas Gifts Now!
This is the ideal time to shop—choose your Christmas gifts now from our new complete stocks of beautiful high grade merchandise! Selections made now will gladly be held for Christmas delivery if desired. Buy on credit—pay after January 1st.

See Our Store Windows for Special Bargains
Expert watch repairing. Wedding rings modernized. Lowest prices. Call or write for catalog 418. Phone Atlantic 6045-6046 and salesman will call.
OPEN DAILY TILL 6:30 P. M.; SATURDAYS TILL 9:30

SUN-TELEGRAPH ELECTION PARTY IN PENN THEATER

Loew's and United Artists' Penn Theater and the Pittsburgh Sun-Telegraph will stage a giant "Election Party" at the Penn Theater Tuesday night.

Broadcasting of returns to every member of the audience will be made possible by the theater's newly installed sound and movietone equipment which provides the musical score and sound effects for synchronized motion pictures.

Livingston Lanning, manager of the Penn, will receive the returns via a special wire from the Sun-Telegraph.

On his desk is a microphone and control board for the regulation of volume of the sound effects accompanying the photoplay, and as the important returns come in, Lanning will reduce the volume of the musical score and announce the returns into the microphone. In this way the returns will be carried into the theater as effectively as musical scores of sound effects for photoplays.

The Sun-Telegraph will co-operate with the Penn by giving the theater the returns instantly, just as they come over the wires from every part of the nation to the Sun-Telegraph offices.

Broadcasting of the election returns will in no way interfere with the regular screen and stage program, comprising Dolores Del Rio in "Revenge" and the stage revue, "Blue Grass."

COOLIDGE O. K.'S VET HOSPITAL LOCATIONS

WASHINGTON, Nov. 2.—(AP.)—President Coolidge has approved recommendations by the Federal Bureau of Hospitalization that the new Veterans' Bureau hospitals in New Jersey and Pennsylvania be located within a radius of 30 miles of Newark and 40 miles of Philadelphia, respectively. Definite sites will be selected later.

HOLD FATHER OF 5 AS KIDNAPER

IRONTON, O., Nov. 2.—(AP.)—Charged with having kidnaped Nellie Johnson, 16, of North Kenova, James Fuller, 45, Burlington, father of five children, was in jail here last night. Fuller was held for the grand jury in Lawrence county. He was unable to furnish bond.

Police charged Fuller bound and gagged the girl, put her in his automobile and held her prisoner for 12 days. She escaped as Fuller slept.

CUBA PRESIDENT RE-ELECTED

HAVANA, Cuba, Nov. 2.—(AP.)—Ge. Gerardo Machado Y Morales was re-eleteed President of Cuba yesterday in an election in which he was unopposed. Though there are divergent political elements in Cuba, he was agreed on several months prior to the national elections as the candidate of each of them.

$175,000,000 POOLED IN FIRE INSURANCE MERGER

NEW YORK, Nov. 2.—(AP.)—Merger of the Home Fire Insurance Company and National Liberty Insurance Company of America groups, having combined assets in excess of $175,000,000, was authorized yesterday by the directors of the parent concerns.

The National Liberty group consists of the National Liberty Insurance Company of America, the Baltimore American Insurance Company of New York, and the Peoples National Fire Insurance Company.

The home group, which heads the new combination has consisted of the Home, Franklin Fire Insurance Company of Philadelphia, City of New York Insurance Company, New Brunswick Fire Insurance Company of New Brunswick, N. J., Halifax Fire Insurance Company of Nova Scotia, Carolina Insurance Company of Wilmington, N. C., Harmonia Fire Insurance Company of Buffalo, Homestead Fire Insurance Company of Baltimore, and the Georgia Home Insurance Company of Columbus, Ga.

The National Liberty Insurance Company of America directors also authorized the declaration of a 200 per cent stock dividend out of its surplus, therby increasing the capital to $10,000,000 and leaving a surplus of approximately $15,750,000.

Directors of the Baltimore American Insurance Company and the Peoples National Fire Insurance Company authorized the split of their stock from a $10 to a $5 par value basis.

President Tyner of the Home, will become president of each of the National Liberty companies, President George U. Tompers of the National Libetty group, while preferring to be relieved of his active duties, will remain as a director of the companies.

FEW GUERILLAS LEFT IN NICARAGUA JUNGLES

MANAGUA, Nicaragua, Nov. 2.—(AP.)—Only small scattered groups of discouraged desperadoes roam the jungles of Northern Nicargua where once the united forces of Augustino Sandino were in control, says a statement given out by Marine headquarters at Managua.

BOSTON SCIENTIST GIVES LECTURE HERE

Miss Margaret Murney Glenn, of the Board of Lectureship of the First Church of Christ, Scientist, of Boston, the mother church, lectured last night in the First Church of Christ, Scientist, Clyde street, near Fifth avenue. Her subject was "God's Government of Man as Revealed by Christian Science."

More Praise for 'Plain Talk' on Politics

Last Sunday's "Plain Talk With Readers" of The Sunday Sun-Telegraph, has brought praise from many sources for The Sun-Telegraph's presentment of national campaign issues to be decided by the voters Tuesday.

The Sun-Telegraph received numerous letters indorsing its "clear-cut presentation of the facts." One of these letters was from W. D. McCartney, owner of East View Farms, near Bridgeville.

"Your last Sunday's 'Plain Talk,'" Mr. McCartney writes, "was not only an able epitome of present campaign affairs, but a careful, truthful and logical analysts of the issues and the men representing them.

"Gratitude prompts me to address you that you may know your efforts are appreciated. Your article was so clear, concise and convincing that it goes with me as a masterpiece, and I say this as a free thinker and one unfettered with any creed or any political party."

When Sour Stomach comes take ACIDINE

the wonderful new remedy for sour stomach, indigestion, constipation, and gas. ACIDINE brings sure results. When other remedies have failed, take

ACIDINE

THE GREAT DIGESTANT AT YOUR DRUGGISTS

Charge Account DeRoy, 544 SMITHFIELD STREET. Same Block Davis Theater.

Gift Special $1.17

Complete Price No More to Pay

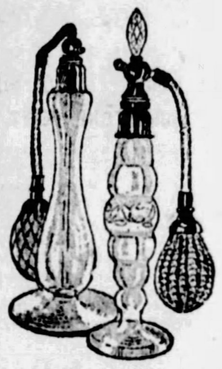

Atomizers

(New Modern Design)

A fine assortment of designs and attractive colors. Long stem atomizers with jeweled top to match bottle. An ideal gift worth much, much more than this special low price. Offered to further impress upon our customers the unusual values always possible here.

One to a Customer—Just $1.17

And for a Small Outlay

The Nationally Advertised Watches

Ollendorff

Here for Just $1.45 Twice a Month

Lady's or Gentleman's 15 Jewels

Lady's 15-jewel, Ollendorff adjusted movement. White gold filled case in exquisite curved design. A guaranteed and accurate timekeeper. $29.75.

Also this Gentleman's 15-jewel Ollendorff adjusted movement. 3-piece, engraved white or green gold filled case.

Either Style, $29.75

AT CASH STORE PRICES AND LESS

The Charge Account DeROY 544 Smithfield St (Same Block DAVIS Theatre)

Louis DeRoy & Bros.—Over 70 Years a Cash House. Now on a Sensible Pay-as-You-Earn Basis.

$6.00 ROUND TRIP PITTSBURGH to CLEVELAND Low Week-End Fares

Tickets issued for train leaving Pittsburgh 11:45 P. M. each Friday and all trains Saturday during period October 26 to November 17, inclusive. Good returning on all trains up to and including train leaving Cleveland 4:00 A. M. Monday immediately following date of sale. Valid for transportation in coaches and Pullman cars. Information, reservations, tickets at City Ticket Office, 506 Wm. Penn Way (Union Trust Building)—Phone Atlantic 4298. Depot Ticket Office, Phone Court 3201.

Pittsburgh & Lake Erie Railroad

A "LANDSLIDE" OF VALUES TOMORROW AT PICKERING'S!

You'll have an enthusiastic "vote" for every one of scores of outstanding values tomorrow at Pickering's! Store-wide sales in which special big purchases go at money-saving prices. You are invited to come in and open an easy-credit account for anything your home needs. You can pay little or nothing down and arrange the payments to suit your convenience. Take a year or more to pay!

An Extra Bedroom!

A Beautiful Suite for Your Living Room, Which Serves a Double Purpose

$139

Three Pieces in Rich Multi-Colored Jacquard

We offer it as one of the most satisfying values ever in our store. A massive, elegant suite you'd never expect to see under $200. Covered with fine jacquard in the newest multi-tone effects.

You could never tell to look at it that the Davenport contains a full size comfortable Bed. Really means an extra bedroom. Yours on convenient terms that give you a year or more to pay.

Here's an Extra Desirable Day-Bed at a Low Price

Just like illustration—handsome design with cane-effect panels. Complete with mattress-pad and valance in colorful cretonne. Just $2 down and 50c a week pays for it.

$18.75

Any Easy Terms You Say Will Be Okay!

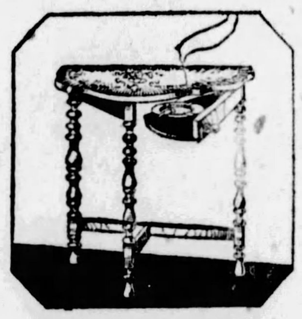

A Handy End Table—Also Acts as Smoking Stand

A convenient combination End Table and Smoking Stand. Comes in red or green, delightfully decorated, and in walnut finish.

$3.75

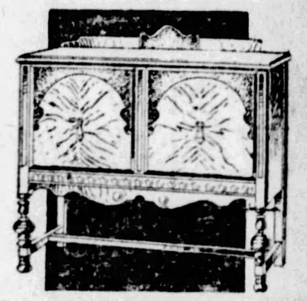

Use This Fine Piece of Furniture Either as a Radio Cabinet or as a Serving Table

$25 VALUE $12.75

Quality of the finest. Beautiful walnut finish with attractive maple overlays.

Many people are buying them to use as Radio Cabinets. Large enough for largest table model set.

Here's Where Your Bedroom Gets a Treat! A Bedroom Suite So Desirable You'll Marvel That the Price Can Be So Low. . . . . .

A suite we're most proud to offer at this attractive price. Those who have seen it say it's easily the most outstanding value in Pittsburgh. Note the large full Vanity Dresser, the large Chifforobe. All four pieces beautifully designed, in fine walnut finish with attractive maple overlays. You can have it on convenient credit terms—a year or more to pay.

$159

EXTRA! No Shortage of PHILCO All-Electric Radio At Pickering's!

Ready with Every Philco Model—Immediate Delivery Guaranteed

Election speeches come in best—election returns will be heard best—over PHILCO, the wonder all-electric radio.

Hear PHILCO at Pickering's and there'll be no question in your mind. Reception beyond your fondest dreams. Tone quality supreme.

Just Attach Philco to the light socket. No care—No Fuss! No Batteries—No Liquids.

Entire Philco line ready for you at lowest nationally advertised prices on Pickering's easy credit.

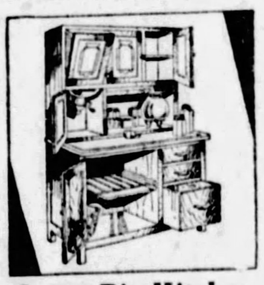

Great Big Kitchen Cabinet Value at $27.75

In new color finishes. A Kitchen Cabinet designed to meet every requirement—a real step and labor saver. White porcelain top.

This $15 Chest of Drawers $7.75

Large Chiffonier of spacious drawers. Well built. Handsome oak finish.

Special Saturday! This $1.50 Electric Torchiere 80c

Large 13-inch size. Wrought iron base and stem in gold and green mottled effect. Beautifully designed, as shown. Candle top. Complete with 5-ft. cord and 2-piece plug.

NO MAIL ORDERS.

Here Are Saturday's Big RUG Values!

Room Size—9x12 Ft.—Velvets $24.75
You'll choose with delight, there are so many attractive designs.

Room Size—9x12 Ft.—Axminsters $38.75
They are extra fine quality—wonderful value at this special price. Heavy pile—rich designs and colorings.

Room Size—9x12 Ft.—Brussels $14.75
If you don't believe it possible to find handsome Brussels Rugs for just $14.75, there's a glad surprise for you at Pickering's tomorrow. Choice designs and colorings.

Shop Evenings!

If it's more convenient for you to shop at night, call Atlantic 8200 and our Mr. Ainsworth will gladly make the arrangement.

All Cast Iron Radiant Heater $15.75

Handsome design in all cast iron. Has 4 large double radiants and clay backwall. A remarkably good heater.

PICKERING'S

CORNER TENTH AND PENN

WHAT'S ON THE AIR

HERBERT HOOVER, Alfred Smith and Senator Borah will be heard tonight on the radio. The Republican presidential candidate's speech at St. Louis will come to Pittsburgh through WCAE at 9 p. m. Gov. Smith's Brooklyn talk will be heard through KDKA at 10 o'clock. Senator Borah's talk at Boston will be on the WCAE program at 10:30 p. m.

Senator Shipstead's talk at St. Paul will be broadcast by KSTP on 220 meters.

CLOWN ELEPPHANT—KDKA

Tom Thumb, the Clown Elephant, will be the feature of the stories told by Uncle Bob during the Dixie Circus program from KDKA at 7:30 o'clock. Musical selections include "The Thunderer March," "Co-Ca-Che-Lunk," calliope solo, "Princeton Jungle March" and "The Victors' March."

"Silas Perkins' Wedding," a descriptive composition of a cross-roads hoedown, will be given by the Interwoven Entertainers at 8 p. m. Orchestra numbers include "Echoes of the Mississippi," a schottische; "Eleanora," a gavotte by Mallach, and "Medley of Virginia Reels." The Pickard family will sing "My Blue Ridge Mountain Home" and "Wreck of the Old '97."

Keith McLeod's "Southern Skies" will be presented by the chorus of the Armstrong Quakers at 8:30 o'clock. Other numbers are "Somewhere a Voice Is Calling," "Blue Room," soprano solo, "Rosita" and "Sleep, Baby, Sleep."

The Spearmen will present a brilliant review at 9 p. m. "Can't Help Lovin' Dat Man," an appealing melody from "Show Boat," is the opening number. "Ol' Man River" will be sung by a male quartet which will also present Victor Herbert's "Gypsy Love Song."

Don Bestor's Orchestra plays at 11 and Eddie Kerns and his orchestra will be heard at 11:30 p. m.

CAVALIERS AT WCAE

Tschaikowsky's "Romance" as a violin solo will be featured in the Cavaliers' program over WCAE at 8 p. m. Other orchestra selections are "By the Waters of Minnetonka," "Black Eyes," "Last Night," "Red Wing," "Jack ' O'Lantern," "Humoresque," and "Syncopation."

"An Evening in Paris" is the feature at 10 o'clock.

OPERA FROM WJAS

A musical travelogue of Mary and Bob's trip to the Berkshire Hills is the high light of the True Story Hour over WJAS at 9 o'clock. The theme of the program is "Miracle of the Mountains."

Saint-Saens' "Samson and Delilah" will be sung in English over WJAS at 10 p. m. The opera follows closely the biblical narrative of the powerful Samson, who was shorn of his locks by the deceitful Delilah.

The usual dance programs will be given over KQV tonight.

Programs scheduled tonight:

Local Programs

Eastern Standard Time.

TIME.

WJAS (270)—11:00 p. m.
KQV (270)—6:00 and 11:00 p. m.
KDKA (316)—6:00 p. m.
WCAE (462)—7:59 and 11:30 p. m.

WEATHER.

KQV (270)—7:00 p. m.
KDKA (316)—11:00 p. m.

FEATURES

6:00 P. M.
WCAE (462)—Waldorf Astoria.
6:01 P. M.
KQV (270)—Dewey Bergman's.
6:10 P. M.
KDKA (316)—World Book Man.
6:15 P. M.
KDKA (316)—Welfare Fund program.
6:30 P. M.
KDKA (316)—Gold Spot Pals.
6:48 P. M.
KQV (270)—Amos 'n' Andy.
WCAE (462)—Tariff League.
7:00 P. M.
KDKA (316)—William L. Nunn, M. A., University of Pittsburgh.
WCAE (462)—Donald Betz, baritone; Gladys Shade, accompanist.
7:03 P. M.
KQV (270)—Nixon Cafe.
7:15 P. M.
KDKA (316)—Week-end Tours.
7:30 P. M.
KQV (270)—Plaza Orchestra.
KDKA (316)—Dixie Circus.
WCAE (462)—Motor Talk.
8:00 P. M.
KQV (270)—Watch Tower.
KDKA (316)—Interwoven Entertainers.
WCAE (462)—Cavaliers.
8:30 P. M.
KDKA (316)—Armstrong Quakers
9:00 P. M.
WJAS (270)—True Story Hour.
KDKA (316)—Wrigley Review.
WCAE (462)—Herbert Hoover.
9:30 P. M.
WCAE (462)—Senator James A. Reed, of Missouri, Democratic National Committee.
10:00 P. M.
WJAS (270)—Opera, "Samson and Delilah."
KDKA (316)—Gov. Smith.
WCAE (462)—Evening in Paris.
10:30 P. M.
WCAE (462)—Senator Borah.
11:01 P. M.
KQV (270)—Paris Orchestra.
KDKA (316)—Don Bestor's.
11:30 P. M.
KQV (270)—New China.
KDKA (316)—Eddie Kerns.

OUTSIDE PITTSBURGH

5:00 P. M.
WADC (258) Akron—Dinner concert.
WEAF (492) New York—Marionettes.
WHAS (322) Louisville—Concert.
WOC (374) Davenport—Crescent hour.
6:00 P. M.
WAIU (282) Columbus—Dinner concert.
WGHP (277) Detroit—Organ.
WGY (379) Schenectady—Dinner music.
WJR (441) Detroit—Sindelar's orchestra.
WJBT (389) Chicago—Dinner concert.
NBC System—Studio program to WJZ.
WSAI (361) Cincinnati—Theis orchestra.
WTAM (399) Cleveland—Dinner concert.
WWJ (352) Detroit—Dinner concert.
6:15 P. M.
WLW (428) Cincinnati—Music.
6:30 P. M.
WCAU (261) Philadelphia—Good music.
WIP (348) Philadelphia—Orchestra.
WISN (270) Milwaukee—Organ, trio.
7:00 P. M.
KYW (526) Chicago—Orchestra.
KFAB (319) Lincoln—Dinner concert.
KMBC (270) Kansas City—Varied prog.
KSTP (220) St. Paul—Dinner concert.
WBZ (333) Springfield—Ramblers.
WBAL (285) Baltimore—Keskay hour.
WCFL (483) Chicago—Labor hour.
NBC System—Wonder hour to WEAF, WGY, WRC.
WENR (288) Chicago—Orchestra; organ.
WGHP (277) Detroit—Lady Moon.
WHK (265) Cleveland—Entertainers.
WJR (441) Detroit—Courtesy program.
LNBC System—Democratic State Committee to WJZ, WHAM.
WLW (428) Cincinnati—Orchestra.
WMAQ (447) Chicago—Orchestra.
WOAW (508) Omaha—Studio program.
WSB (258) Atlanta—Pomar orchestra.
WSAI (361) Cincinnati—Singing school.
7:05 P. M.
WPG (272) Atlantic City—Concert.
7:30 P. M.
CNRW (384) Winnipeg—Dinner music.
WEAF (492) New York—Happiness Boys.
WGY (379) Schenectady—General Electric.
WGBS (348) New York—Vanderbilt quar.
WHK (265) Cleveland—Williams orches.
WJBT (389) Chicago—Edward's orches.
WMAQ (447) Chicago—Davis orchestra.
WOC (374) Davenport—Black Diamonds.
WSM (337) Nashville—Symphony.
WPG (272) Atlantic City—Dance.
10:15 P. M.
WBBM (389) Chicago—Lee Sims.
10:30 P. M.
WBBM (389) Chicago—Lombardo's.
WHT (306) Chicago—Organ.
WTAM (399) Cleveland—Dance music.
10:35 P. M.
KOA (326) Denver—Solitaire Serenaders.
10:45 P. M.
WCFL (483) Chicago—Lido orchestra.
11:00 P. M.
KFAB (319) Lincoln—Raybestos hour.
KFRC (294) Houston—Amos 'n' Andy.
WBZ (333) Springfield—Strand symphony.
WBBM (389) Chicago—Dance music.
WCCO (405) Minneapolis—Long's orches.
WCAU (261) Philadelphia—Golden Dragon
NBC System—St. Regis Orchestra to WEAF, WWJ, WHO, WOW, KOA.
WEEI (365) Boston—Renard's orchestra.
WENR (288) Chicago—Mile and Herman.
WFLA (517) Clearwater—Dance Ramble.
WHK (265) Cleveland—Brigode's orches.
WHAS (322) Louisville—Brown orchestra.
WIBO (306) Chicago—Dance program.
WISN (270) Milwaukee—Badger hour.
WJR (441) Detroit—Amos 'n' Andy.
NBC System—Slumber music to WJZ, WRC, WTMJ.
WLS (345) Chicago—Show Boat.
WMAQ (447) Chicago—Amos 'n' Andy.
WOR (422) Newark—Dance orchestra.
WSAI (361) Cincinnati—Castle Farm.
11:10 P. M.
KSTP (220) St. Paul—Dance feature.
11:15 P. M.
WMAQ (447) Chicago—Musical potpourri.
11:30 P. M.
KYW (526) Chicago—Studio orchestra.
WCFL (483) Chicago—Recital.
WJR (441) Detroit—Dance music.
WGN (416) Chicago—Baritone.
WHN (394) New York—Silver Slipper.
WWJ (352) Detroit—Frivolities.
11:45 P. M.
WCFL (483) Chicago—Dance music.
WSB (478) Atlanta—Hawaiian ensemble.
12:00 MIDNIGHT.
KMOX (299) St. Louis—Dance music.
KYW (526) Chicago—Chamber music.
KOA (326) Denver—Music album.
KNX (337) Hollywood—Courtesy program.
KJR (348) Seattle—Orchestra.
WCFL (483) Chicago—String ensemble.
WGN (416) Chicago—Dream Ship.
WHK (265) Cleveland—William's orches.
WJBT (389) Chicago—Dance music.
WMAK (545) Buffalo—Landry's orches.
WSAI (361) Cincinnati—Theis orchestra.
WTMJ (294) Milwaukee—Organ.
12:30 A. M.
PACIFIC NETWORK—Moon Magic.
KOA (326) Denver—Studio.
WMAQ (447) Chicago—Benson orchestra.
WWJ (352) Detroit—Organ.
12:45 A. M.
WDAF (370) Kansas City—Frolic.
WCFL (483) Chicago—Savoy orchestra.
1:00 A. M.
CNRV (291) Vancouver—Concert trio.
KSTP (220) St. Paul—Midnight Club.
KYW (526) Chicago—Insomnia Club.
WIBO (306) Chicago—Green Mill.
2:00 A. M.
KJR (348) Seattle—Meyer's orchestra.

(Copyright, 1928.)

Hoover, Smith Broadcast Tonight

Campaign speakers on the air tonight:

Republican—

Attorney General Ottinger, candidate for governor of New York, at 8:50 p. m., over WEAF, WGY and WGR.

Herbert Hoover, candidate for President, from St. Louis, at 9 p. m. over WCAE.

Senator Borah of Idaho, from Boston, at 10:30 p. m., over WCAE.

Democratic—

Franklin D. Roosevelt, candidate for Governor of New York, at 8 p. m. over WEAF, WGR and WGY.

Gov. Alfred E. Smith, candidate for President, from Brooklyn, at 10 p. m., over KDKA.

PITTSBURGHER HURT HUNTING; IN HOSPITAL

CUMBERLAND, Md., Nov. 2.—Henry Annan, refractories broker, living at the Pittsburgh Athletic Club, Pittsburgh, Pa., was admitted to Western Maryland Hospital here yesterday with an eye injury suffered while hunting near Levels, W. Va. Neither physicians, who attended Mr. Annan, nor his father, Roberdeau Annan, president of the First National Bank of Frostburg, Md., would give any details of the accident.

PADDLE FROM GERMANY TO IRELAND

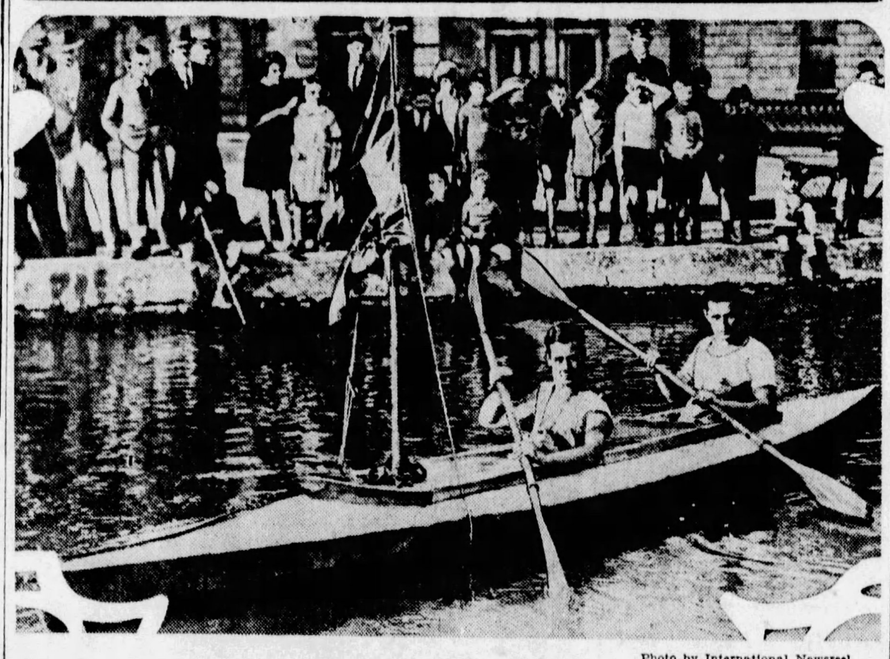

Photo by International Newsreel.

ALMOST FIVE MONTHS ON WAY

Today Hans Conrady (left) and Walter Einweber are in Ireland. They paddled a canoe in four months, 27 days from Dortmund, Germany, to Dublin. Here is their arrival.

Motor Collision Kills Man Afoot

CHARLESTON, W. Va., Nov. 2.—(AP.)—J. E. Morris, 45, of Snow Hill, was fatally injured when struck by an automobile and a truck while walking on the highway near his home. The motor vehicles collided and plunged over an embankment carrying Morris with them. He died a few minutes after reaching a Charleston hospital.

ENGINE UPSETS, FIREMAN SCALDED

BROOKVILLE, Pa., Nov. 2.—(AP.)—Harry Osborne, 30, a fireman, was scalded today when an engine on the Pittsburgh and Shawmut Railroad upset. He was reported near death.

SEE and HEAR
America's Leading
RADIOS
At Downtown Headquarters for
ATWATER KENT
STEINITE PHILCO
KING KOLSTER
PEERLESS SPEAKERS
ARGO-LITE Appliance Co.
Cor. 7th Ave. & Smithfield St.

ASPIRIN

The whole world knows Aspirin as an effective antidote for pain. *But it's just as important to know that there is only one genuine Bayer Aspirin.* The name Bayer is on every tablet, and on the box. If it says Bayer, it's genuine; and if it doesn't, it is not! Headaches are dispelled by Bayer Aspirin. So are colds, and the pain that goes with them; even neuralgia, neuritis, and rheumatism promptly relieved. Get Bayer—at any drugstore—with proven directions.

Physicians prescribe Bayer Aspirin; it does NOT affect the heart

Aspirin is the trade mark of Bayer Manufacture of Monoaceticacidester of Salicylicacid

420-422 WOOD ST. 41-2878 — SULLY'S INC. — 5900 PENN AV. HI-0425

Both Stores Open Monday, Friday and Saturday Evenings

CROSLEY
Model 50—1 Dial, 5 Tube Receiver 19.95

Set complete with the following accessories which include
5—201-A Tubes.
2—45-Volt Large B Bat.
1—80 Ampere-hr. Bat.
1—822.50 Utah Horn
1—Aerial Equipment
1—4½-Volt C Battery
COMPLETE FOR 39.95

$25 QUAM SPEAKERS 9.95

The Quam Loud Speaker features quality and appearance at a reasonable price. The cone is entirely enclosed in a metal stamped case, acting as a tone chamber to give purity of all tones, high or low, and with plenty of volume. The case is finished in bronze.

Size, 24 inches high; 13 inches wide.

9.95

U X 201-A MILO TUBES Guaranteed 6 Months 89c

New Gould Unipower "A" ELIMINATORS Furnishes "A" Current to any set of 3 to 16 tubes. Has built-in automatic Relay to Control "B" Power. $39.50 Value 13.95

GENUINE BRANDES HEAD PHONES A Real Value 1.89

Fully Guaranteed B Batteries 45-Volt Regular 1.69

135-Volt Consolidated "B" Eliminator 12.95

AERIAL KITS Complete with lightning arrester 1.49

FULLY GUARANTEED Heavy Duty 45-Volt B Batteries 2.29

KAUFMANN'S DOWNSTAIRS STORE

600 Girls' Reg. $4 Butterfly Skirts
Of Bottany all-wool flannel—bodice top—in plain colors or plaids. Sizes 7 to 14.
2.95
Sweaters to Match, 2.95

By Popular Demand—400 More All-Wool CHINCHILLA COATS

In Large and Small Sizes—Navy and Brown—A Standard of Tailoring and Excellence of Fabric Which is Unequalled at These Two Low Prices!

10.75 AND 12.75

Boys' "Tom Sawyer" Shirts--Blouses 73c

Slight Seconds of the 95c to 2.00 Grades!

Of English broadcloth, madras, percales; in white also stripes, checks and fancy figured effects. Shirts—12 to 14. Blouses 6 to 15 years in the lot, but not in every style or color.

Men's Fine Pajamas of Domet Flannel
Coat style, rayon frog trimmings. A, B, C, D..... 1.25

Boys' All-Wool Plaid Lumberjackets
Convertible collar with two pockets and elastic bottom. Sizes 6 to 18 years..... 2.95

Boys' All-Wool Slip-on V-Neck Sweaters
Well knit, heavy—warm—serviceable—Sizes 28 to 36.. 2.95

Men's Union Suits
Long sleeves and ankle length—closed crotch. Sizes 36 to 50. Cut to fit..... 1.75

(DOWNSTAIRS STORE)

Just arrived! Clever-looking models—with half or full belts; single or double breasted. Plaid and suede linings. Tailoring of a high standard and the Chinchilla is of that FIRM and NOBBY character that make for a fine appearance, long service.

SIZES 14 to 20

WORN FOR: Sports, Motoring and Other Knockabout Occasions.

At 16.75

Chinchilla Coats in navy and tan, the smartest colors of all—and you have choice of many styles.

SIZES 14 to 44

Special Offer! Girls' Chinchilla Coats

That Average 85% to 100% WOOL! Heavy-Warm-Durable!

Girls prefer these chinchilla coats to all others. They are smart but more than that—very popular, too! Eight styles: double-breasted with two pockets. In tan, navy, copeland and red—with plaid or plain suede linings.

Sizes Range from 7 to 14 Years!

9.95 9.95 7.95

9.95

ALSO: Girls' Chinchilla Coats, Hat to Match
Splendid coats—well tailored, heavy and warm. Sizes 7 to 11. Complete 7.95

7.95 9.95 9.95

R. K. COCHRANE, BUILDER, DIES

Robert K. Cochrane, of the firm of George A. Cochrane Company, and secretary of the Builders' Exchange of Pittsburgh, died yesterday at his home, 1500 Chateau street, North Side.

Mr. Cochrane had long been prominent in Pittsburgh building circles. He was chief building inspector for the city in the administrations of Mayor William A. Magee, Mayor E. V. Babcock and Mayor Charles H. Kline.

For many years Mr. Cochrane was identified with civic, fraternal and political organizations of the city. He was for several years Republican chairman of the Twenty-first Ward. He was at one time president of the North Side Board of Trade; a member of the board of governors of the Shrine Luncheon Club, and was a member of numerous fraternal orders.

Mr. Cochrane is survived by his widow, Florence C. McCune Cochrane; two sons, George A. Cochrane III, Robert K. Cochrane, Jr., and a daughter, Mrs. Helen Robinson; three grandchildren, a brother, George A. Cochrane, Jr., and two sisters, Miss Burd Cochrane and Mrs. John G. Daub. Funeral arrangements will be announced later.

B. & O. URGED TO RUSH CROSSING ELIMINATION

WASHINGTON, Pa., Nov. 2.—John P. Dohoney, chief clerk of the Public Service Commission, has notified Coroner William B. Baker that he has written A. C. Clarke, division engineer of the Baltimore & Ohio Railroad Company, urging that proposed action toward eliminating the dangerous crossing on the western edge of this city, where three were killed September 30, be hurried to completion. Dohoney says that the crossing is on record as "unusually dangerous."

REAL ESTATE

Building showed a sharp decline in Pittsburgh during October, according to the report of the Bureau of Building Inspection. There were 659 permits issued for work valued at $1,923,571, compared with 662 permits for $3,529,164 in October, 1927, and 485 permits for $3,067,084 in September, 1928.

A brick residence in Gladstone road, Fourteenth Ward, lot 100x60 feet, has been sold for M. B. Bowman to R. S. Gough for $21,500. O. R. Minnemeyer was the broker.

A dow of 12 five-room brick houses at 4628-50 Sylvan avenue has been sold for I. Leonard Aronson, et al, to C. J. Guckert for $40,000. The purchaser takes the property for investment. The deal was made through the United States Realty Company.

The Pittsburgh School of Aviation has leased through the Horner Real Estate Company a second floor shop in the Roosevelt Hotel, Penn avenue and Sixth street. The tenants are displaying an airplane in their new headquarters.

In Brookline, David G. Lloyd has sold to Andrew J. Farrell a house on 40x120 feet in Berkshire avenue for $11,000.

Paul R. Semler has sold to George G. Marshall 40x193 feet in Kennedy avenue, North Side, with a house for $10,500.

In Brentwood, Rachel P. C. Johnson has sold to the Rt. Rev. H. C. Boyle, trustee for St. Sylvester's Roman Catholic Church, 215x180 feet with a dwelling adjoining the St. Sylvester's Church property in Brownsville road. The consideration was $20,000.

W. O. Wright has filed plans for two individual brick homes at 2085-87 Beechwood boulevard, Fourteenth Ward, to cost an approximate total of $30,000.

Clears Skin from Within

Indigestion the cause of many poor complexions

No woman can afford to tolerate a sallow, splotchy or muddy skin. Any effort to hide such a complexion under powder and rouge is a waste of time.

By aiding digestion and prompt elimination Triner's Bitter Wine virtually insures a skin of velvet texture, fine pores and the natural rose blush of perfect health.

Instead of pills and other violent purgatives or mere lubricants, try this delightful blend of California wine, cascara and valuable herbs. Starchy foods yield quickly. At your druggists—75c and $1.25. Remember Triner's Bitter Wine is both a digestive and a laxative.

TRINER'S BITTER WINE

FREE ...all Coupon NOW for TRIAL BOTTLE

Jos. Triner Company,
1333 S. Ashland Ave., Chicago, Ill.

Name.....
Address.....
City..... State.....

Never Mind a Run in Your Hose

We will mend it so perfectly it cannot be detected. One run only twenty-five cents. A new electric-driven knitting machine makes this service possible.

HOSIERY DEPT. . . . MAIN FLOOR

KAUFMANN'S

FIFTH AVENUE ATLANTIC 1000 PITTSBURGH

SEE OUR OTHER ADVERTISEMENTS ON OTHER PAGES

A Super-Smart Glove—Our Own Importation

2.95

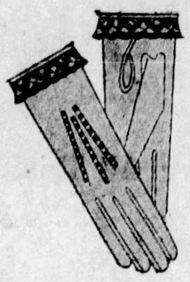

Sketched at left. Soft, pliant lambskin, pique sewn; with embroidered back to tone with the smartly embroidered turn-down cuff. A clever glove that we can price at 2.95 because we imported direct. Black with white, brown, mode, beige, grey.

CAPESKIN GLOVES—1 CLASP—2.95

In black, brown and grey.

KAUFMANN'S . . . MAIN FLOOR

New!—Uno No. 200—Service Weight Hose

$2

This stocking is very fine (45 gauge), but it has the resistance to cold that women insist upon in hosiery for autumn street and afternoon wear. It is of finest silk, 8-strand, full-fashioned, and has three important reinforcements at points of greatest wear . . .

Extra Garter Block *Side Step-up*
Extra Toe Block

KAUFMANN'S . . . MAIN FLOOR

Roman-Striped Scarfs to Wear for Sports

$5

These new scarfs, just received, are hand-painted in multi-shades on supple crepe de chine. They give a brilliant flash of color to the most sombre autumn coat. See them tomorrow.

Imported Silk Squares

Hand-painted on crepe de chine . . . with hems hand-rolled. The pastel shadings are lovely and soft—and the squares are extremely good value at $10.

KAUFMANN'S . . . MAIN FLOOR

"Adoria" Foundation Garments

3.00

A model for average figure—fashioned of pink Rayon Satin — Boned front and back—with side sections of silk elastic. An unusual value at the price. Sizes 34 to 42.

SIXTH FLOOR

Silk Nightgowns Irish and Filet Lace-Trimmed

2.95

Attractive crepe de chine gowns trimmed with real Irish and filet laces at the neckline and in charming motifs. The gowns are in the new just-below-knee length—made to wear under the newer type negligees. The bottoms are scalloped and picoted. Pastel shades.

KAUFMANN'S . . . SIXTH FLOOR

A New Leather Bag at So Small a Price!

2.95

Over night we have changed to winter coats. The addition of an inexpensive, but really smart new bag will add so much to the correct "altogether." Here are bags and purses—long-handle and back-strap pouches, under-arms and O'Rossen bags. In all the desirable shades and leather grainings. And the novelty catches designate each bag definitely the mode.

KAUFMANN'S . . . MAIN FLOOR

Outstanding Values in Stamped Art Needlework

Now at the time leisurely to make up lovely needlepieces for Christmas . . . what could be happier than to find these specials?

Stamped Linen Guest Towels—With hemstitched hems, in various good patterns.....39c

Stamped Linen Dresser Scarfs—Priced according to length.....39c to 49c

Stamped Boudoir Sets—6 pieces on beach cloth—sale priced at.....59c set

5-Piece Bedroom Sets—Spread, vanity set and scarf. Stamped on unbleached muslin.....1.00 set

Stamped Voile Boudoir Pillows—All made except the embroidery.....59c

New Stamped Aprons—Of voile or unbleached muslin . . . very attractive styles.....1.00

Aprons—Stamped and stenciled modernistic patterns. Each.....50c

Stamped Broadcloth Rompers—In green, rose, blue, white; finished except the embroidery—each...79c

KAUFMANN'S . . . FIFTH FLOOR

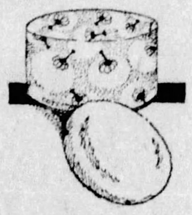

Coty's Bath Powder

1.39

(The Regular 2.50 Size)

Great boxes of delightful fragrance to dust over one, after-the-bath. The boxes have water-proof bases, and contain a luxuriously large puff of lamb's wool with the powder. This exceptional price is offered because Coty is discontinuing making these large sizes. Three popular odeurs:

L'Origan *Chypre* *Paris*

MAIN FLOOR

Tony Sarg's Marionnettes

"Adventures of Christopher Columbus"

Ever since the very first Punch and Judy shows, marionettes have held an irresistible fascination for children. The Tony Sarg puppets represent cunning ingenuity and delightful humor. Saturday will be a day long remembered by fortunate children who will applaud the funny little actors.

Two Performances
10 A. M. and 2:30 P. M.

For the Junior and Senior High School Scholarship Benefit Fund. Admission $1 and 1.50.

AUDITORIUM, ELEVENTH FLOOR

New Ribbon Novelties 50c; $1

For bridge prizes and for Christmas gifts, you'll need look no farther! We've never seen more cunning—

Handkerchief Cases
Garters
Handkerchief Bag Sets
Vanity Bags
Lingerie Sets
Hat Brushes

—made almost entirely of ribbon—clever as can be.

MAIN FLOOR

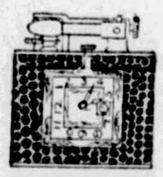

The Watch Lighter

A Practical Novelty

8.50

This watch pocket lighter is in a variety of colored leathers. The splendid imported timekeeper with radium dial is fully guaranteed.

SMOKERS' SECTION MAIN FLOOR

Music Roll Cabinets 14.95

These attractively finished cabinets hold 72 rolls and may also be used for sheet music. Glass or wood door. Red or Brown Mahogany, Walnut and Medium Golden Oak finishes. Regularly they are priced 18.75.

ELEVENTH FLOOR

Men! A Special Selling Suits—Topcoats Overcoats

$35

Would Be Priced Regularly $40, $45 and $50

A maker who supplies us with a large portion of our regular stocks contributed these suits, topcoats and overcoats at a concession in price. They are all present season patterns, fabrics, models and shades—this array is most unusual in variety and assortment, superior, in fact to ordinary "sale" merchandise.

Single Trouser Suits, Extra Trouser Suits, New Fall Topcoats, Heavy Winter Overcoats

Your size is certainly here and there's every likelihood that your shade and pattern preference will be easily met. Tailoring is up to par . . . meeting our particular requirements in every respect. Get your winter overcoat and a new suit while the opportunity to save is here.

THE STORE FOR MEN . . . SECOND FLOOR

IN THE PREP SHOP

New Winter Overcoats Extra Trouser Suits

$25

Clothing that has those necessary "different" tailoring touches that makes the young fellows' apparel stand out with distinction. New browns and tans and greys . . . winter shades and novel patterns . . . and a complete range of sizes. Carefully tailored suits with extra trousers, deftly styled overcoats that show smartness despite their bulk. Sizes 32 to 38 years.

THE PREP SHOP . . . SECOND FLOOR

Men's Wool Hats in the New Rough Finish, $5

Smartly styled wool hats with the rough "scratch-up" finish that is to-day's vogue. These are all made by hand in Italy and imported directly here by us. The season's popular shades in the assortment and plenty of all sizes, of course. $5.

MAIN FLOOR

Men's 1.95 Quality Knit Union Suits

1.35

Ordinarily, these would be priced 1.95 and higher . . . a special purchase of the famous "Richmond" brand brought a fine concession in price from the maker . . . the savings are being relayed to you. Sizes from 34 to 50 . . . white and ecru . . . and there are four separate styles for choice. All are perfectly tailored, nicely proportioned and will retain their shapes.

THE STORE FOR MEN . . . MAIN FLOOR

All a Hunter Needs...

Our Sporting Goods Section has an exceptionally broad assortment of the accessories that hunters need. And there are ample stocks of equipment for practically every game, indoor and outdoor.

Single Barrel Shotguns—12, 16 and 20 gauge—8.95
Double Barrel Shotguns—priced 16.50 to 64.00
Winchester Model Twelve-Pump Guns—12, 16, 20-gauge—43.50
Winchester Repeater Shotgun Shells—box 1.10
Canvas Gun Cases—1.25 and 2.25
Cleaning Rods for Shotguns—40c
16-inch Rubber Hunting Boots—pair 6.50
Sheep-lined Moccasins for hunting boots—pair 1.50
"Abatight" All-Leather Hunting Boots, Moccasin type—$25
All-Wool Red Top Hunting Socks—95c to 3.50
Complete line of "Duxbak" Hunting Clothing.

For Football Players

Cowhide Footballs, complete with bladder—1.00
"Red Grange" Cowhide Footballs, with bladder—1.95
Ready Laced Footballs, of pebbled grain cowhide with stemless valve type bladder, complete—3.95
Other Footballs priced up to 10.50
And we carry a complete stock of football bladders.

SPORTING GOODS . . . SECOND FLOOR

'Arch-Grip de Luxe' Oxfords For Men, 7.50

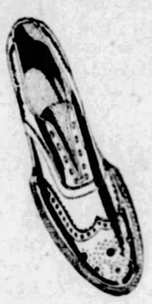

An exclusive-with-Kaufmann's brand that features a comfortable last and, at the same time, provides ample smartness with correct, graceful lines. The oxford illustrated, made of imported Martins' Scotch grain leather, is a favored Fall model . . . perhaps the most popular of all at this price . . . and it assuredly offers an overflowing measure of value.

SECOND FLOOR

Art Lovers' Books Special at 1.75

Reproductions of the work of modern masters of etching—Cameron, Zorn, Benson, Whistler, etc.; also reproductions of famous water colorists, such as Brangwyn and Flint; and masters of the color print, such as Elyse Lord, Verpilleux and J. R. Smith.

MAIN FLOOR

ICE SKATES for Everybody

Skating outfits for boys and girls . . . hardened steel skates and black leather shoes. Complete, 4.95.

Nestor Johnson Flyer skating outfits for men and women . . . the ideal skates for all-'round skating. Complete range of sizes. Set, 6.75.

SECOND FLOOR

The Famous Model 7-11 Victrola-Radiola

252.50 *Complete*

A combination of Radiola 18, (the 7-tube all-electric RCA product), sharing the cabinet with the Orthophonic Victrola. Two instruments at about the ordinary price of one AND THERE ARE NO FINER. We make no charge for installation . . . or for a year's service; and, of course, there's only a moderate first payment. Sketched at right below.

Floor Samples and Demonstrators Victrola and Radiola Combinations at ½ Price

The following are Radiola 28 combined with Orthophonic Victrolas for All-Electric operation.

One Style 9-55.....775.00
One Style 9-40.....500.00
One Style Borgia.....500.00
One Style 15-1.....450.00
One Style 9-15.....317.50

ALSO THESE
(Electrically Operated)

2 Combinations of Radiola 25 (Style Florenza) 275.00
3 Combinations of Radiola 20 (Style 7-3).....187.50
3 Combinations of Radiola 16 (Style 7-10).....197.50

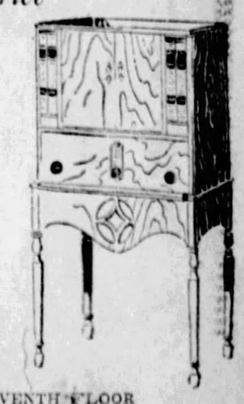

KAUFMANN'S . . . ELEVENTH FLOOR

Ann Adams Will Get for You

Ann Adams is our professional shopper. She knows merchandise—has good taste—and her services are always at your command. Call Atlantic 1000.

KAUFMANN'S

FIFTH AVENUE ATLANTIC 1000 PITTSBURGH

Circulating Library

Every book new this week — every book critically chosen for its general interest. Charges only three cents a day for fiction—five cents for non-fiction. MAIN FLOOR

SEE OUR OTHER ADVERTISEMENTS ON OTHER PAGES

BOYS' AND GIRLS' FLOOR

—The Third

Girls' Coats Specialized at

$15 $25 29.75

In these three immense groups you'll find Kaufmann's best selections, for girls of 6 to 14. Here are warm, enveloping Chinchillas, Tweeds, Broadcloths and Suedecloths . . . youthfully motivated with Fox, Pieced Beaver, American Opossum and French Coney . . . nicely lined with Silk, Kasha or Silk Serge; and some Velvet trimmed; also others without fur but with scarf throw collars.

Girls' All-Wool Sweaters

1.95 to 3.95

Small prices but lots of style and wear and warmth! For school or sports, Slip-on or coat style. 6 to 14.

Pleated Wool Skirts

Sizes 6 to 14

2.95 to 5.95

Children's Warm Union Suits

Snug and warm, with little Dutch necks. Elbow sleeve and knee length; long sleeve and ankle length. In rayon-and-wool. Sizes 2 to 12. Priced 1.50 to 1.95.

Heavier Hose for Children

¾ and ⅞ Golf Sox—plain with roll cuffs, or in colorful jacquard patterns. Domestic and imported. The colors: red, green, grey, faun. Priced from $1 up to 6.50.

Velvet for the Girls' Dress Hat—$5

A soft, glossy velvet hat to wear with the important velvet frock is of warm brown, of wine, youthful green—black or navy. Fashioned with all the skill of mother's.

Real Horsehide Coats Keep Boys WARM

$20

And these have sheep or heavy blanket-wool lining, too—which makes assurance doubly sure! Mackinaw length, with four pockets and full belt. Sizes 8 to 20 years.

Leather and Leatherette Helmets—$1 to 4.95

Boys' Chinchilla Coats

$10 to $25

Germania and other good Chinchillas . . . nicely tailored—the blue ones with brass buttons, the others with ivory. 3 to 10 years.

Hats to Match—1.95 to 3.95

Sampeck 2-Knicker Suits

18.75 to 42.50

None so fine in tailoring as Sampeck—double-breasted vests, 2-button peaked lapel coats and pleated knickers. Browns, greys and navy blues. Sizes 7 to 18 years.

A New Hat?—Of Course!

$4

Boys can wear such mannish styles. Collegiate Jr. is made of a fine quality of felt. The newest shades of tan and grey are shown. Good value.

Panty Waist Union Suits

98c

"Crackerjack" brand . . . white and grey . . . long and short sleeves . . . knee and ankle length . . . drop seat . . . sizes 4 to 12 yrs. Excellent value!

Baby Walker and Stroller

4.95

The best combination walker-and-stroller we could find anywhere. Extra wheel. Blue or ivory enamel finish. Useful and attractive.

Sturdy Shoes for Boys and Girls

Boys' Cavalier Jr. oxfords in tan and black—with broad, mannish toes and leather heels. They resist scuffing and keep their shape indefinitely. $4 to 6.50.

Girls' Miss Adoria Slippers with tan calf and patent leather vamps and suede quarters. Priced 7.50.

Brother and Sister Coats of Germania Chinchilla

$15

A great demand for them now that colder days have come. Beside the smart, double-breasted model shown (wool-lined) is another style with soft fur collar—lined in suede.

Coats for Baby Sister

Of broadcloth or velvet, smocked or shirred, and trimmed with bands of fur. Silver, buff, snowberry, gretna green, powder blue and oak. Sizes 1 to 6 yrs.

Hats and Tams to Match—2.95 and 5.00

TOTS' COATS—A special group . . . tan all-wool coats, wool lined—sizes 1 to 4 years. **7.95**

KAUFMANN'S . . . THIRD FLOOR

Fur Trimmed Coats at These Three Prices Are in Demand

$79 $95 $125

They're All Trimmed With Beautiful Furs

Krimmer	*Beaver*	*Caracul*
Skunk	*Fox*	*Opossum*
Kit Fox	*Baby Seal*	*Badger*

Br-r-r! November is here and the thermometer shoots downward. You'll want to snuggle into that Winter coat with the big fur collar. A collar of flat fur such as krimmer, beaver, or caracul . . . cut in the Paquin manner, standing smartly away from the face. A shawl collar of such fluffy furs as fox, skunk, badger, wolf. The cuffs are huge—muff shaped—pointed—or strips of fur wrap spirally to the elbow. And fur often borders the coat.

Styles Are Very Youthful

The straightline coat is very popular. And the coats that seek slenderizing lines do so in ingenious ways . . . V-shaped tucking in the back . . . lengthening pleats at the side . . . flares very carefully placed. And the colors are the fashionable ones . . . black, of course . . . all the tan and brown shades, red, green, and grey.

Sizes for Misses, Women, Larger Women

KAUFMANN'S . . . FOURTH FLOOR

Princess Shop
Sizes 13—15—17

Misses' Coat Shop
Sizes 14 to 20

New Chinchilla Coats to Sell at

$25

It's fashionable to wear chinchillas. It's youthful to wear chinchillas. It's a guarantee of warmth to wear chinchillas. They're lined with suede-cloth or plaid woolen fabric. Note how the smart miss turns the Johnny collar up about her ears . . . and note the smooth fit of the shoulders . . . the patch pockets. You may choose from several styles. The colors . . . buff, reindeer, snowberry (dark red), palmetto (green), and navy. Sizes for juniors and misses.

KAUFMANN'S . . . FOURTH FLOOR

Plush Broadtail
Caracul
Hudson Seal
Ocelot Raccoon
Leopard Seal

An Outstanding Group of Fur Coats

$395

At this modest fur-coat price you may choose plush broadtail with cocoa fox collar (sketched), caracul in cocoa or black, Hudson seal plain or trimmed with contrasting furs . . . the sports furs of ocelot, raccoon, leopard seal. And we've paid such particular attention to linings, to tailoring. Kaufmann's reputation for selling dependable furs is the protection that every woman who buys a fur coat requires. Misses' and women's sizes.

KAUFMANN'S . . . FOURTH FLOOR

Adoria Footwear Distinctive in Style and Color

Fashions in shoes are charmingly interpreted by Adoria shoes. The oxford for daytime wear, the opera pump or strap model for afternoon and the high-cut brilliant slipper for evening. Suede, kid and velvet are black, brown, blue, green and acajou. Crepe de chine is smartly tintable. All are the moderate Adoria price, $10.

FIFTH FLOOR

Chenille Tweed Hats Chic for the Miss—

$10

The Debutante Shop shows the new chenille tweed hats . . . soft, pliable, flecked with color. The cloche with the narrow brim . . . or new versions of the skull cap. Blues, tans, and grey.

FIFTH FLOOR

ANNUAL SALE—LINENS

At Unusual Price Savings

Linen Bridge Sets

1.85

Five pieces—36-inch cloth and 4 napkins. Made from fine linen, all-white or with colored hems.

Madeira Napkins

6 for 2.25

Elaborate handwork with rose scallop. Very fine linen. Size 13x13 inches.

Tablecloths

3.95

Satin damask cloths, pure linen and full bleached. Size 70x68 inches.

Madeira Scarfs

1.75

Hand-embroidered and hand-scalloped on fine linen. Size 17x44 inches.

Damask Sets

2.95

Satin damask with colored borders. Sizes 52x52 and 54x54, with six napkins.

KAUFMANN'S . . . SIXTH FLOOR

Pittsburgh Sun-Telegraph

METROPOLITAN DISTRICT NEWS

FRIDAY, NOVEMBER 2, 1928

LIQUOR SEIZED IN TWO SALOONS

SIDEWALKS OF PITTSBURGH

by HAVEY J. BOYLE

A CORRESPONDENT who signs himself "Louie" wants to know if we didn't make a mistake in pointing out to a questioner the location of a downtown building. It may spoil Louie's day slightly, but the truth is that we happened to be right. Louie may not believe it, but there are minutes and minutes when we are absolutely free from mistakes.

* * *

It is not always easy to please all the customers. Following the Pitt-Tech football game we noted that all sport writers earnestly tried to give both Pitt, the loser, and Tech, the winner, a fair shake. The editorial writers pointed out there was glory for both sides, which was true. But only a

few hours later a delegation of Tech freshmen surrounded our desk and wanted to know why we hadn't given Tech a better deal. "I did the best I could," we apologized. Immediately a cry went up. "How's that?" they jeered. "Well, I didn't write a line about the contest."

* * *

INCIDENTALLY, what will remain with us, in connection with that game, long after we have forgotten the score, was the fact that there was some mild disagreement concerning whether Rosenewelg or Shaughency received an important forward pass. The disagreement doubtless came from the similarity of the names.

* * *

A correspondent wants to know whatever became of what he thought was a good football player at Tech, named Francis Crum, a backfield running mate in Harpster's first year. Crum only played one year and then left school. This one was easy.

All we had to do was to call Clarence Overend, the genius at Carnegie Tech, who has been a leader in the football renaissance at the Plaid school.

* * *

THE same correspondent reminisces to say he enjoyed what we used to write of the bridge games with professional baseball players. He is a bridge fan, but he likes four up and one down (stud poker) better. The correspondent may be interested in knowing of a new bridge colleague who is the most original "doubler" we have ever seen or read about.

* * *

Our friend the "doubler" makes almost a Roman holiday out of doubling an opponent. About the time a victim chirps "Four spades," our friend with a strong hand, intent on doubling, goes through a real ceremony. He leaves the table, he walks to the farthermost wall of the room, he winds up and then starts a wild dash to the table, at the same time making the most horrible, outlandish noises. Almost exhausted he finally staggers to the table in his frenzy and shouts: "Double," at the same time significantly drawing his hand across his throat, and with the other hand pretending to stab his victim with what in his delerium he conceives to be a well-pointed spear.

Often, if we are a little ahead we purposely overbid our hand just to see this rare performance of doubling enthusiasm. It is such quite little moments that make bridge a great and exciting game. We would not be at all surprised if some day our doubling friend should turn up at our regular session with a cheer leader or a whole staff of them. He has more enthusiasm than those ancient and errie witches in Macbeth. One of the prophetical sisters declares: "Double, double, toil and trouble—"

ASKS DIVORCE YEAR AFTER MARRIAGE

Married at 17 and in divorce court at 18, has fallen to the lot of Edna L. Melet, Douglas street, who has asked Judge Thomas D. Carnahan to divorce her from Joseph J. Melet, seven years her senior.

The couple ran away to Wellsburg, W. Va., and were married and after asking parental forgiveness went to live with Mrs. Melet's father, Joseph Kraus. But things did not run smoothly, for one night it was necessary for Mr. Kraus to take a revolver from the husband, whom it is alleged, had threatened to shoot his wife. Kraus was about to call up the police when Melet ran out of the house and never returned.

Mrs. Melet, who worked in a downtown store, said her husband was jealous of her and questioned her every night as to whom she had talked to. She also claims that he frequently beat her. Melet is said to be living in Warren, O., at the present time.

TWO HURT IN AUTOMOBILE CRASHES

Charles Zimmerman, 55, a huckster, of 2248 Bedford avenue, is in St. Joseph's Hospital suffering a dislocated shoulder and possible fractures of the right ribs received when his wagon was struck by an automobile on Carson street, near South Twenty-third street, yesterday. Henry Meyer, 22, of Oakwood road, driver of the machine, was arrested on a reckless driving charge.

Joseph Allen, 8, 2129 Tustin street, suffered three crushed toes when he slipped and fell from a wagon, which he attempted to board from the rear, at Sidney and Brady streets yesterday. He was taken to the St. Joseph Hospital.

Lewis Lipsitz, 28, 129 North Euclid avenue, East End, and Carl Hatfield, 21, 30 Summerset street, Mount Oliver, drivers of two automobiles that collided at Sarah and South Twenty-seventh streets, were arrested for reckless driving following the accident yesterday. Miss Ella Hatfield, 48, also of the Summerset street address, was taken to South Side Hospital, where she was found to be uninjured.

WATCHING OCEANIC MANEVEURS

Photo by International Newsreel.

PITTSBURGH ON THE BOARDWALK

The shore breezes of early winter appeal to Mrs. John McFeely, 4255 Parkman boulevard, and a relative, Mrs. Wendell Anderson, Grosse Pointe, Mich. This picture was taken on the boardwalk at Atlantic City as they watched the rolling waves from a rolling chair.

NORTH SIDE PLACES RAIDED

Two North Side saloons were raided and a moonshine laden automobile was seized in California avenue, yesterday by prohibition agents. Agents serving papers on the saloonkeepers discovered liquor in the places, confiscated it and arrested the proprietors.

Entering a saloon at 2824 Preble avenue, the agents said that they found Elick Fedyna, 46, serving a highball to a patron. After a taste of the liquor the raiders looked behind the bar, where several bottles of moonshine were found. Fedyna was released on bond.

A similar experience was encountered in a saloon at 2821 Preble avenue, where Thomas Markesich, 39, and Steve Slukic, 31, were reported arrested after the agents observed Slukic pouring moonshine into bottles. They, too were freed on bond.

The automobile, containing 95 gallons of moonshine, was seized by the dry enforcement officers after they had trailed the car for over a mile. The driver of the machine fled upon seeing the raiders, but was arrested when he returned to it. He gave his name as George Wetzel, 27, of 1422 Eckert street, Woods Run, the agent's report states.

SEWAGE PLANT INSPECTED

The final inspection of the new sewage treatment plant, Glass Run road, Baldwin township, by a committee appointed by the township commissioners, was made yesterday afternoon.

The plant, completed last week, will take care of sewer districts 5, 6, in the township, and part of Carrick. The project cost $17,500 and will be in operation in a few days. The city of Pittsburgh will bear its pro rated share of the cost of the plant. Members of the committee were: R. A. Schneider, township engineer; Albert Dryer, township commissioner; S. H. Noll, township secretary, and Jerry Ferrone, the contractor.

FOOT CAUGHT IN RAMP, WOMAN SUES COMPANY

For injuries received when her foot became caught in a ramp erected in front of their business at 1623 Penn avenue, Emma Marie Delp and her husband Henry N. Delp, 1917 Penn avenue, have brought suit against A. B. Marcus and William Holtzman comprising the firm which is sued. The plaintiffs claim that the accident happened July 22, 1927 during a heavy rainstorm.

DORMONT AUTO DRIVER HITS MT. LEBANON CAR

W. C. Swartz, 1539 Geandin avenue, Dormont, while driving his automobile west on West Liberty avenue, when near Pioneer avenue, West Liberty, collided with a Mt. Lebanon street car, in charge of Motorman J. T. Parker, going in the opposite direction. The automobile was damaged. No arrests were made by the Mt. Washington police.

UNIVERSITY OF MAINE ALUMNI MEET TONIGHT

The Western Pennsylvania Alumni Associaiton of Maine University will hold its annual reunion in the Penn-Lincoln Hotel tonight. B. Kupferberg, director of the Westinghouse Club's lecture course will be the principal speaker. R. R. Owen of Wilkinsburg, president of the association, will act as toast master.

DORMONT CHURCH CLUB PLANS LADIES' NIGHT

The fellowship committee of the Dormont Rotary Club are now making preparations for a "Ladies' Night" to be held Monday, November 26. The features will be a banquet, movies, vaudeville acts and other entertainment. Ferd Beinhauer is chairman of that committee.

FALL, STROKE KILL NORTH SIDE WOMAN

Mrs. Emma Wey, 82, a widow, of 707 Middle street, North Side, died in her home last night from injuries suffered in her home Monday. According to the morgue report, the aged woman suffered a stroke and fell, fracturing her right arm and left hip.

DUQUESNE LIGHT CLUB GIVES PLAYLET TONIGHT

"Quarantined," a one-act playlet, will be presented by the Duquesne Light Players in the Kelton School auditorium, Kelton avenue, Dormont, tonight. The production will be held under the auspices of Westminster Guild of the Dormont Presbyterian Church.

SKULL FRACTURED IN FALL, MAN DIES

A fractured skull was given as the cause of death of Lloyd F. Sanner, 48, of Moultrie street, in Marine Hospital last night. Deputy coroners say the victim fell down the stars in his home yesterday.

Lights Ignored, Hurt in Crash, Asks $50,000

Alleged disregard of a traffic signal at Beechwood boulevard and Fifth avenue, May 26, caused Alvey Myers, 756 Melbourne street, to suffer a fracture of the skull and he has brought suit for $50,000 damages against S. W. Wolfe, Jr., holding him responsible for the accident.

According to his bill of particulars filed by Attorney H. Fred Mercer, it is averred Wolfe ran past the light when it was against him and the plaintiff had the right of way, resulting in the car he was riding in collided with Wolfe's. Alvey claims to have been badly hurt about the body.

Death Hurl

RALPH GENTILE

When his wheel struck a sandpile in Cape May avenue, Brookline, Ralph Gentile, motorcycle patrolman for the city, but off duty at the time, was tossed into the air and hurled to the ground. He died a few hours later.

RAILROAD, CITY FIX BRIDGE COST

Agreement has been reached between the city and the Pennsylvania Railroad Company regarding the sharing of expense for the building of North and Irwin Bridge over the railroad tracks, according to announcement by Charles M. Reppert, chief engineer of the Department of Public Works.

Reppert said the department was preparing an ordinance authorizing the agreement whereby the railroad company would pay $120,000 toward the total cost of the improvement, estimated at $196,000.

The new span will replace the narrow bridge that is considered one of the most dangerous sections of the main route of the Lincoln highway.

The proposal to build a new bridge has been discussed for years and came close to realization in 1919, when the city included $51,000 in a bond issue to finance the project.

It was later found that the funds were inadequate, as the bridge would have to be raised higher than the present level to provide clearance for trains. Revised plans were completed and in 1926 an additional $125,000 was provided in a people's bond issue.

The city's contribution to the improvement will include changing grades and raising streets to meet the proposed new height of the bridge.

FALL PROVES FATAL TO 45TH ST. WOMAN

Exhaustion following injuries sustained in a fall in her home June 29 caused the death last night in St. Francis Hospital of Mrs. Bridget Manion, 62, of 354 Forty-fifth street, a morgue report states.

Husband Is Jailed, Wife Asks for Divorce

Her husband having pleaded guilty to robbery and sentenced to St. Quentin Penitentiary, San Francisco, where he now is, Lucinda Dotson, Finley street, has asked Judge Thomas D. Carnahan to divorce her from Harold Dotson. The couple were married in February, 1924. The young man later got into trouble and was sent to the State Reformatory at Mansfield, O., from which place he escaped, so it is averred. The record in the California case was made a part of the divorce proceedings in laying the proper grounds why a divorce should be granted.

SMITH RALLY IN BELLEVUE

The weekly rally of Democrats of the North Boroughs will be held in the headquarters of the "Al Smith for President Club," 465 Lincoln avenue, Bellevue. The speakers will be C. J. McGlinchey, of Bellevue, formerly a member of the Ohio legislature; Jury Commissioner Thomas Hester and Attorney Charles A. Jones. Democratic radio addresses also will be heard. Arrangements are complete for getting out a full vot, next Tuesday, according to Miss Anne Madden, chairman for the North Boroughs.

AUTO CRASH INJURED NERVES, ASKS $20,000

As her nervous system is alleged to have been shattered and she was otherwise injured, Josephine Collura and her husband, Michael Collura, have brought suit against B. F. Campbell for $20,000 damages for injuries sustained August 4 last at West Liberty avenue and Hargrave street. She alleges that the Campbell car was being driven in an unsafe manner. The repair bill to the Collura car amounting to $292 is included in the amount of damages demanded through Attorney N. J. Lippard, who represents the plaintiffs.

SAYS HUSBAND REFUSED TO WORK, ASKS DIVORCE

Margaret Gray, 232 Taylor street, claims in a bill of particulars filed in her divorce case in Common Pleas Court, that her husband, William H. Gray, refused to go to work following their marriage in 1924, came home frequently in an intoxicated condition and rode around the country on a railroad pass. On one occasion, Mrs. Gray claims that Gray locked her in a room and that when he finally released her, struck her. She also avers that Gray often refused to go to work when called.

ROBBERS RAID STORE, FLEE WITH GROCERIES

Robbers went shopping last night in East Liberty and carted away $25 worth of groceries from the Atlantic and Pacific Tea Company store at 706 Larimer avenue. The thieves also took, $52 in cash from the register. The store had been entered by smashing a rear door.

Pickings Slim In Holdup Racket

Pickings are getting slim in the holdup racket.

Four highwaymen leaped from an automobile at Perrysville avenue and Vinceton street early today and held up James Wadrow, 18, of 4018 Vinceton street, who was en route home. They drove away with the youth's purse and $2.

HOME MINED, ASKS $5,000 DAMAGES

Her home having been undermined by Booth & Flinn and her furniture moved to another house, causing great damage to her, Annie V. Buhrman, Fleming Park road, Stowe township, has brought suit against the contracting firm for $5,000 personal damages and $812 to furniture and belongings.

It is averred that the firm cut away some land near her place, causing the embankment to give way and the surface of the land to crack under her home. She had lived in the house, which was rented, since 1908. She claims that she gave ample warning of the danger, but that her notice was ignored. Finally she had to leave the place and seek shelter elsewhere and that as a result she was personally injured by being deprived of her abode.

AUTO, TRUCK COLLIDE, WOMAN ASKS $10,000

Dora Miller filed suit in Common Pleas Court through her counsel McClure & McClure against the Swissvale Auto Wreckers Inc., Swissvale, demanding $10,000 damages for injuries sustained February 28 last. She claims that she was hurt about the body and her nerves shattered as a result of the defendant colliding with the car in which she was riding in South Wilkinsburg.

FUNERAL HELD FOR MISS KATE A. EDGAR

Funeral services for Miss Kate A. Edgar, a resident of Ben Avon, for the past 25 years, who died Wednesday at her home, 7130 Brigton road, Ben Avon, were held today. Miss Edgar was born in Pittsburgh, a daughter of David B. and Mary J. Edgar. She was a member of the Old Third United Presbyterian Church. She leaves five nieces, Mrs. F. W. Pfordt, of Ben Avon; Mrs. F. M. Lewis, of Memphis, Tenn.; Mrs. G. W. Henger, of Pasadena, Cal.; Mrs. Edward Glomb, of San Francisco Cal., and Miss Grace Dickson, Ben Avon.

WOMAN NAMED ELECTIO OFFICIAL IN HOMESTEA

Miss May Cosgrove, 233 T Third avenue, Homestead, wi sworn in to her first political election day when she will se minority inspector of elect ns the First District of the First Wa Homestead. She was appointed ye terday by Judge James B. Drew i Quarter Sessions Court to take t place of John McCarthy, from the district.

SCHOOL OF MISSIONS HOLDS JOINT MEETING

An all-day meeting of the Mt. Lebanon-Dormont Inter-Church School of Missions was held today in the Dormont M. E. Church. Miss Anna Milligan, of Philadelphia, reviewed Jean McKenzie's book, "Friends of Africa." Mrs. Lucille Miller Werner sang. The invocation was By Mrs. N. E. Sanner and a quiet hour was conducted by Mrs H. P. Johnson.

MANUAL TRAINING AIDS BOY IN WINNING PRIZE

Andrew Kloman, 15-year-old high school lad who utilized his manual training experience to construct a minature bank building, won first prize of $15 in the annual Halloween parade in Bellevue. He is the son of Mr. and Mrs. Charles A. Kloman, 99 South Harrison avenue, Bellevue.

Benedict Houy, 296 Dakota street, Bellevue, won second prize of $10 and Barbara and George H. Beckert, 174 Shade street, third cash prize of $5, according to announcement of C. J. DeBar, who had charge of registration of entrants.

Others awarded prizes in order were:

W. R. Bryant, Jacks Run road, Bellevue; Minnie O. Barnes, 236 Grant avenue, Bellevue; Clare Preifer, 614 California avenue, Avalon, and Mrs. Emma Eggert, Cottage place, North Side; Mrs. Klemenc, 602 North Birmingham avenue, Avalon; Jean Buck, 344 Irwin avenue, Bellevue; Marion Dietz, 3533 Campus street, North Side; Eleanor Klein, 250 West Riverview avenue, Bellevue; C. W. Schib, 723 Hemlock street, Avalon; Jennie and Arnold Simonds, 645 Orchard avenue, Bellevue; Roy Smith, Louisiana avenue, Dormont; Earl Shaffer, 637 California avenue, Avalon; H. Barnes, 236 Grant avenue, Bellevue; A. D. Charles, 705 Klemont street, Ross township; Ruth Clark, 538 Madison avenue, Bellevue, and Bertha Emrich, 71 Kendall avenue, Bellevue; Muffet Shearer, 524 Madison avenue, Bellevue; Rosalie Paulin, 30 South Fremont street, Bellevue; Catherine Bald, 271 Woods avenue, Bellevue; Mrs. Grace Rock, Mrs. O. A. Palmer and Mrs. A. Nintze, 135 Sheridan avenue, Bellevue; Betty Wolf, 556 Orchard avenue, Bellevue; Quay Gercken, 97 Sheridan avenue, Bellevue; Stanley, Jack and Frances White, 2 Norbert street, Bellevue; Jack Bartory, 419 Roosevelt avenue, Bellevue; Ralph Morcroft, 481 Dawson avenue, Bellevue; Robert Chatham, 48 Grant avenue, Bellevue; C. J. Fuchs, 127 North Sprague avenue, Bellevue; Wilfred Puhl, 61 North Jackson street, Bellevue; Helen Firko, 503 Lincoln avenue, Bellevue; Betty Seibert, 91 South Fremont avenue, Bellevue; Donald Collman, 827 Florence avenue, and Carl Uhlman, 30 Florence avenue, Avalon; Peggy Gibson, 526 Division street, Bellevue, and Mary Thompson, 522 Division street, Bellevue; Jimmy and Elda Cooper, 620 North avenue, Bellevue; Mary H. Danskin and Mrs. J. E. Danskin, 1818 Morrell avenue, North Side; Nancy Sundstron, 608 Shade street, Bellevue; Dorothy Egly, 27 South Balph avenue, and Helen Wicks, 548 Teece avenue, Bellevue; Leonard Lebo, 259 West Riverview avenue, Bellevue; Mildred Wetzel, 4044 Franklin road, North Side, and Elmer Johnston, 651 Tingley avenue, Bellevue; Florence Patrick, 146 North Balph avenue, Bellevue; Regis Litle, 33 South Jackson avenue, Bellevue; Audrey Dumnalek, 77 Kendall avenue, Bellevue; James Marshall, 708 Shade street, Bellevue; Edmund M. Tate, 245 South Starr avenue, Avalon; Madeline Hannun, 678 Forest avenue, Bellevue; Clara and Bobby Simons, 83 North Jackson street, Bellevue; Edward and Grace Schohn, 298 Dakota street, Bellevue; Mrs. C. W. Connor, 74 North Starr avenue, Bellevue; Lois Barnes, 236 Grant avenue, Bellevue; Mary Theodore, 124 Laurel avenue, Ben Avon; Rita Kautzmann, 450 Lincoln avenue, Bellevue; James and Maxie Stonerod, 156 West Riverview avenue, Bellevue; Betty and Bobby Husband, 624 Cliff street, Bellevue; Edith Napp, 527 Monroe avenue, Bellevue; Grace Sterrett, 144 Washington street, Bellevue; Jean E. Becker, 28 North Jackson street, Bellevue; Edward Freed, 85 North Jackson street, Bellevue; H. Grunken, 3535 Fleming avenue, North Side; Homer Thompson, 518 Division street, Bellevue; Wilma Schaffitt, 467 Dawson avenue, Bellevue; Charles Schlarp, 146 North Balph avenue, Bellevue; Edna Geier, 225 South Birmingham avenue, Avalon.

Still in Teens, Applies for Divorce

Mary Ann Grimes, who is not yet out of her teens, by her mother, Mary C. Rhea, 1313 Murtland avenue, has brought suit against Lemon W. D. Grimes for divorce. The couple was married in March of this year and separated in July. Mrs. Grimes charges her husband with cruel and barbarous treatment.

Drowned

WILLIAM I. MOORE

The body of Private William I. Moore, 19, born and reared in Pittsburgh, has been recovered from Coco River, Nicaragua Canal Zone, where he was drowned September 19. A member of the United States Marine Corps, he was drowned while on river patrol. His mother, Mrs. Mark Roberts, now lives in Toledo, O.

VOTERS IN TURTLE CREEK DISCUSS ISSUES TONIGHT

Following a parade and street demonstration in Turtle Creek tonight a meeting of the citizens will be held in the High School Auditorium to discuss the proposed $350,000 borough bond issue, the amendments to the state constitution and the metropolitan plan, all issues at the coming election.

The bond issue is for street improvements and includes the extension of Sycamore street from Church avenue to Brown avenue. This improvement includes bridging Thompson Run at Hunter street.

Other streets which will be repaved if the bond issue carries are Brown avenue, Cedar street, Lar street, McMasters avenue, Mo street, Monroeville road, Os street, Mabel street, Mercer s Negley street, James street Renier avenue.

Bill Rogers Sa

NEW YORK, N. Y., Nov. 2.

We sent our Marines not so much to supervise Nicaragua's election Sunday as we did to keep them from being at our election Tuesday and getting into real serious trouble.

We won't vote on Sunday as we are holding our last political sermons then. I bet you those Nicaraguans are just about ignorant enough to have nothing in their election about bigotry, religion, prohibition, pro-British, brown hats, bad English, 100 per cent, or any of those great issues that we know mean the life or death of our country.

Nicaragua is perhaps so backward and primitive that they don't know enough to believe in campaign promises.

Yours, WILL ROGERS.

(Copyright, 1928, by McNaught Syndicate.)

ELECTED TO HEAD MERCHANTS

J. V. SPRAGUE — C. C. YOUNG — F. J. LANDER

The Upper Federal Street Merchants' Association has been formed to urge improvements in that district, including better street lighting, construction of a retaining wall at Henderson street and changes in parking regulations. C. C. Young is president; J. V. Sprague, vice president, and F. J. Lander, secretary.

Laws to Protect the Beavers

UNDER a law prohibiting the killing or capturing of beavers in Vermont prior to November 1, 1932, these animals, almost extinct, are beginning to become numerous in that state.

Magazine Page

School Masters Teach Tradesmen

CLASSES for the tradesmen and other residents of Rugby, England, are held by the master of the famous school of the same name. The subjects include foreign languages, biology, political science, public speaking and citizenship.

STOLEN LOVE

by HAZEL LIVINGSTON

(Continued from Yesterday.)

Bill Disappears After Having an Argument With Rollo's Dad

WHAT HAS GONE BEFORE

Joan Hastings, seventeen and beautiful, lives with two old maiden aunts and one of them, Aunt Evvie, tells her of her unmarried mother's tragic love affair and death. Joan falls in love with Bill Martin, a penniless young man, and she is sent away to school. Bill, an innocent victim of a bootlegging gang, is sent to jail and Joan, begging for bail money from the aunts, confesses everything to them. She is put on a train for school in charge of a woman friend of Aunt Evvie's. Bill, freed, bids goodby to his mother, leaving no address and befriending Rollo Keyes, a rich young spender, is given a job by his father. Joan, escaping from the train, reaches his home just after he has gone. Concealing her presence from her aunts she gets a position in a department store and later works as a model in a smart shop. There Mrs. Barstow, a rich society woman, sees her, likes her and asks her to tea. She meets Curtis Barstow who immediately becomes interested in her. Joan goes to see Mrs. Martin and learns that Bill has written but has not asked for her. She thinks he no longer cares. Bill comes home and discovers that Joan is close at hand. Joan meets Bill again and discovers Ruth Gillespie, one of the girls at the shop, is deeply in love with him. Mrs. Barstow puts herself out to be nice to Joan for her son's sake. Joan becomes hysterical when Bill visits her and offers to marry her. Mrs. Barstow invites her to spend a week-end at her cottage in the mountains. When she returns, Ruth questions her about her love affair with Bill.

NOW GO ON WITH THE STORY.

WHEN the fourth telegram from home arrived, Rollo groaned and reached for the telephone. "Get me a lower on the Owl, will you? Yeh, tonight. Pasadena. Well, a compartment, drawing room—I'm not fussy. Say, what's the matter with the service? Oh, well—upper then, I gotta get out on that train—"

He was going to call Western Union and send a wire too, but he remembered that the hotel stenographer had Irish eyes and a dimple, so he went downstairs and dictated it instead:

"Emmett Keyes.

"151 Marina Drive, Pasadena.

"Kill the fatted calf your darling boy is coming home stop. Tell Bill to meet the Owl tomorrow morning. Rollo."

"Send it collect," he grinned, and tipped the girl a dollar.

"Oh, Rollo, you pig, to go away and leave me!" Ruthie cried, when he stopped to say goodby.

"Don't you think you can bear it."

"Don't go — stay a while longer—"

"Can't—broke—"

"Oh!"

"Yep. I gotta go home and make myself square with the old man. Good old man at that. You wait tell he meets you, Ruthie, he'll pull in his horns then."

"If you don't watch out, Martin will be squaring himself at your xpense."

"I thought you liked Will'um. on't worry about him double-rossing me, squarest kid that er lived. And say—to tell you e truth I thought you were kind gone on him, Ruthie. I felt ty sick over it for a while, it's truth I did—"

ly!"

honest, I thought you

She smiled, and leaning over, issed him squarely on the mouth. "Foolish boy!"

the bit of commonsense that d man Keyes had handed down his son, with which the boy's ancy and dazziness were th ed, kept Rollo from complet believing her, though his heart ched for her. "Yep, I'm foolish," he agreed, and kissed her back. "Falling for a lemon like you—"

She laid soft hands on his sloping shoulders. "Rollo, it's Joan Hastings Will'um has on his mind, not me—"

"Oh rats—old Bill! He's got some other female he's sold to, though. Came up here to see her, and they missed connections. That's really why he went back—"

"He came up here to see her!"

"Sure. Anything funny about that? Didn't I come up to see you?"

"Oh, Rollo, you dumbbell! Don't you see it was Joan? They used to be sweethearts, I got that much out of her. They—oh well—why exhume the skeletons . . . so he came up to see her, eh? And found her with Barstow . . ."

She whistled. "So that's it."

He whistled too, a long drawn out understanding whistle. "Poor old Bill!"

* * *

Old man Keyes waited in the ary. It was very quiet in his ouse, the servants had long gone to bed. Sometimes he ssed a little, and once the he had been smoking fell f his mouth and burned his

got up heavily and stirred Bore. Three o'clock, and Rollo bi come yet.

thought of himself at Rollo's ec The long days in the fac- the nights he had sat at the room table, after Katie had Gi away the dishes, studying leat, and grammar, things he had the chance to learn at

Kate . . . it wasn't much her. "I'll make it up to me day," he had thought. dress, a sealskin coat, a go-cart for the baby—" then when the time came; he could have given her hing, it was too late . . . as dead. "I'll give it all to boy," he had thought then, "and if there's any way of her knowing in that place where she's gone, she'll be glad, she'll smile to herself and she'll think, 'Isn't it wonderful, all Emmett could do for the lad'"—

All the dreams, and the hopes . . . for nothing. This great barrack of a house, and he all alone in it.

"It's no use," he thought bitterly. "I've made a failure of it all, but I'll have one more try—I'll have a talk with him—if I have to sit up till noon—"

They stumbled up the stairs at last, his son and Bill Martin, the boy who was going to do so much in the old fields, who was going to do so much for Rollo.

"Come in," he said gruffly. "I've got something to say."

There was a scuffle, mumbled words. "Rollo's pretty well shot, sir, hadn't you better let him sleep it off, and talk to him in the morning?"

It was Martin talking. Rollo plodded solemnly on up the stairs.

"I'll talk to you, then. If you're in any state to be talked to."

Bill followed him stiffly into the library. His tie had come loose, his dark hair was standing on end.

"A nice looking pair you are . . . sit down."

Bill sat down. Sat looking at his well manicured hands, waiting for what Old Man Keyes had to say. He knew what it would be. A tirade against the sort of company he and Rollo were keeping. They had been "hitting it up," as Rollo called it, since he came home.

"I won't have any more of this in my house. Coming in all hours of the morning. Drunk. Drunk. Drunk. Chasing around with God knows what company, you and my boy. I tried to give you a chance, William. I sent you down to the oil fields, put you to work at twice what you were worth—"

Bill flushed darkly. "If you consider you're paying me too much—"

The old man held up his hand. "Let me talk, boy. I've waited all night to say what's on my mind. I'm going to say it. I put you to work at twice what you were worth. When you began to earn it I was proud. I thought I'd found a man . . . I thought you had good stuff in you, lad . . ."

"I notice you're using the past tense," Bill said bitterly. He was bitter because he knew it was true. He had been given a chance, and what was he doing with it now? Nothing!

"You've changed since you went North," the old man went on, not unkindly. "I don't know why. Is it a girl?"

Bill didn't answer.

"Because if it is, you're taking it all wrong. If she's worth having, take her, take a chance like I did. Work for her. And if it's money she's wanting, if it's the lack of it that's making her hold out, then let her go, boy. She's not worth the thought—"

"If that's all you've got to say to me—" Bill burst out hotly. He couldn't bear this talk. He got up and moved toward the door.

"So it's a girl . . . well, think it over. And I'll thank you not to be leading my son out to help you drown your sorrows, young man—"

"Rollo's old enough—"

"You're a couple of young fools. Especially you, flaring up at me when I speak for your good. Go back to the oil fields, you were doing fine down there, and you and Rollo only get in each other's way in the business office. Go back in the morning. Now will you do that? And no hard feeling . . . just begin again, and work hard. Let the old man be proud of you yet. Will you do that?"

Bill took the big hairy hand outstretched to him. "All right, I'll be off in the morning. And—thanks'—"

When he woke Rollo to say goodby some four hours later, he was wearing the old suit he had worn when he came. "What's the idea?" Rollo yawned, "look like a tramp."

Bill laughed.

"I sent young Martin back to Bakersfield," Old Man Keyes said at breakfast. After his talk with Bill he felt better. Rollo might be weak, but he couldn't be altogether a fool, his son and Katie's . . .

"But he won't stay long," Rollo grinned. "I notice he only took one suitcase."

"He'd better!" the old man snapped.

"You can't keep ol' Bill away from the bright lights. He'll be back!"

But Bill never came back. Neither did he ever return to the oil fields. He simply disappeared.

(To be continued tomorrow.)

(Copyright, 1928, King Features Syn., Inc.)

Going to Move? Turn to the Rental Columns of The Sun-Telegraph Classified Ads. Apartments in all sections of the city and suburbs are listed today.

Confidences -:- -:- By Madge Geyer

IS THERE anything dearer to the heart of a girl than the dear confidential chats she has with her best girl friend? What secrets they confide in each other; what tales of hopes and ambitions and fears and aspirations they pour into each other's eager ears! Especially when there's a "He" concerned, or rather, two "he's."

They compare their faults and their virtues, their special claim to lovableness, why they fell in love, etc., etc., until one wonders if there is ANYTHING at all they have left unsaid.

Well, it's a wonderful thing to be able to confide your happiness in someone. Because when you're in love you want the whole world to know it, but especially is it sweet when you know there is someone who sympathizes with you and shares your every thrill.

LOVE'S AWAKENING

A Continuation of Love's Embers

By ADELE GARRISON

Madge Finds Troubles of Her Own

"LL needs me?" Harry Underwood repeated my words twice slowly, and I laughed at the utter bewilderment in his face.

"Modesty is a wonderful trait and I'm glad you are developing it," I said demurely, "but it's utterly wasted at this moment. Let me assure you that Lillian needs you now as she never has needed anyone in her life."

He leaned forward in his chair, his face grave, intent.

"Tell me!" he said.

"In the first place, she is not nearly as strong, physically, as she used to be. She never has saved anything until very lately, and I think she is mortally afraid of a breakdown. The little which Marion inherited from her father wouldn't be sufficient to send her through college, Marion's ambition and her mother's."

"That, at least, can be my job," Harry Underwood said quietly. "I'm not a rich man, Abraham knows, but I've a few little irons in the flames here and there, and I'm a husky brute. I can saw enough wood to relieve Lil of worry on that score. What's next?"

"The other is a far more urgent need," I said slowly, "and one more difficult for any one to satisfy. It is a matter of Lillian's own morbid conscience. For years she has feared that because of Marion she sacrificed you. Now she fears that your coming back may estrange Marion."

"I knew it!" Mr. Underwood sprang from his hair, towering over me. "That's just what I was talking about. I know I ought to clear out."

"Will you sit down and listen to me, as you promised?" I said crossly. "Can't you see that disappointment in Marion's spirit toward you is the thing which is hurting her? That you cannot help by going away. You will only add to her burden by doing that. Always she will brood over the fact that Marion was the one to send you away again. The way you can help her is by staying and winning Marion's love and confidence. When you two are really friends Lillian will be at peace for the first time in many years."

"That's a large order," he said rebelliously. "Not for me. I'm genuinely fond of the kid, but I'm anathema to her."

"There's a wonderful chance to exercise your well-known powers of fascination," I told him. "But there's a third facet of this thing I want you to look at and I think the chief reason why Lillian needs you. She and Marion have lived only for each other all these years. Lillian has never sent her to school until this last year. If the companionship is not modified by some other influence, Marion's marriage or adoption of a career will grieve Lillian to death. On the other hand Marion may inherit enough of her mother's self-sacrificing spirit to forego marriage, and stay with Lillian. I've seen so much of that sort of thing. Lillian doesn't realize it, but she's become so obsessed with the idea of guarding Marion and being everything to her, that she's in danger of defeating her own purpose."

"She's sure headed for trouble," Lillian's husband agreed thoughtfully. "What do you want me to do?"

"Just exactly what you have been doing," I told him promptly. "You've been wonderfully considerate to Marion, and you can't help but win her after awhile. She's going back to school in a little while, and I imagine her interests there will keep her from indulging the martyr complex which I suspect she is hugging just now. Almost every girl of her age has one. Hers is just a little more pronounced than the average, that's all."

"You have a lot of influence with her, haven't you?" he asked hopefully.

"Yes, I have, but just now I should spoil everything by interfering. We'll just have to be patient, all of us, but—" I looked at him steadily—"I have your promise that you'll stick."

"Till a certain torrid territory freezes solid," he said rising and looking down at me with eyes eloquent with gratitude. "You sure are one good little scout, Lady Fair. You've straightened out a problem for me and if ever I can help you in anything—what's up?"

From the corridor outside came the sound of screeching as of some wounded wild animal, and the next instant Katie tore madly toward me her eyes staring, her face working with terror.

"Oh! Missis Graham!" she wailed. "Junior—Junior—he—oh!" and she burst into hysterical weeping.

(Copyright, 1928, Newspaper Feature Service, Inc.)

Potato Nests With Peas

Boil and mash six large potatoes, seasoning well with butter, pepper, salt and a little cream. Shape six pats on a buttered baking dish, shaping them round with the knife, then put a wall around the potato, pat and shape the hollow with a teaspoon. Bake a delicate brown, then lift the nests to hot dishes and fill them with peas well seasoned and drained. Garnish with parsley. Creamed mushrooms are also good served in the nests.

HOW TO KEEP WELL

By DR. ROYAL S. COPELAND

Sweets a Source of Carbohydrates

RECENTLY there appeared a bulletin from one of our best health departments, indicating that diabetes is on the increase. "Hand in hand with this has been a corresponding increase in the per capita consumption of sugar," says the report, "so that it appears probable that we, especially the ladies are overtaxing our bodies with too much sugar."

DR. COPELAND

I am not in harmony with the implied suggestion that sugar eating is responsible for diabetes. Frankly I do not believe it.

There can be no question, I think, that one who actually has diabetes, must reduce materially his intake of sugar. But as to its use being an important factor in the cause and development of the disease, I believe there is serious doubt. Indeed, it is, in my opinion, a proposition which would be extremely difficult to prove.

There are many other practices and habits that might be pointed to as just as likely to be productive of diabetes. It has long been held that disturbances in the nervous system have a large part in the development of the disease. Tumors, hemorrhages and injuries of the brain and upper part of the spinal cord; disturbances of the so-called ductless glands; the effects of overwork and serious fever; all these are factors of importance.

As one great authority puts it. "We are left with the problem as to whether the condition arises because there is an overliberation of sugar into the blood or because the tissues are unable to consume it. In short, in the present state of our knowledge, we just do not know the exact cause or causes. In any event, as I see it, it is unscientific to jump to the conclusion that sugar consumption is responsible for diabetes.

It is natural to associate excessive sugar eating with excessive quantities of sugar in the blood. But long before sugar, as we take it, can possibly be utilized by the body, it must be converted and transformed into other chemical forms than pure cane sugar. It is the failure of this function and its associated processes that result in the unpleasant symptoms of diabetes.

There are abundant reasons for practicing temperance in the consumption of sugar and, indeed, of all other foods. But there is no reason at present why the use of sugar should be held up as the particular menace of modern society. It is too valuable a foodstuff to be submitted to such attack.

It may be said in all fairness, I think, that we eat too much food. We take far more than we require for our bodily needs. It may well be that we eat too much bread, too much meat, too much green corn, too much soup, too much salad, too much everything. But if we are sensible in our eating, balancing our meals with some degree of common sense, eating what we need and no more, we are unlikely to suffer discomfort or disease in consequence.

We cannot have healthy bodies and the required heat and energy, without carbohydrates. Sugar and starch supply these. The starch of vegetables and cereals, the sugar of fruits, the sugar used in making our favorite dishes and desserts, the sugar in our reasonable consumption of candy—these are the ways we get our carbohydrates.

By leading a hygienic life, getting fresh air, sunlight and exercise, by giving ourselves sufficient rest and sleep, by avoiding excessive and overwork—if these are included in our program of living, we may hope to reach 80, if not the century mark.

(Copyright, 1928, Newspaper Feature Service, Inc.)

Tomorrow's Horoscope

Saturday, November 3.

THE generally adverse and menacing directions of the planets assist the uncertain and conflicting conditions of this day, which may unfold many hazards, delays and trivial disappointments. There may be obstacles to overcome and there is sign of duplicity or misrepresentation unless unusual care be taken to safeguard all business understandings. Truth and honesty are under jeopardy during the reign of an afflicted Mercury.

Those whose birthday it is are under a menacing year, with possible loss through fraud, duplicity or careless making of a contract or signing of papers. There may be worries, delays and anxieties, personal as well as business.

A child born on this day may need rigorous training in veracity and probity, although it may have some talents due to subtlety or stratagem. A careful education is urged.

Most men till by losing rendered sager,
Will back their own opinions by a wager.

—*Byron.*

OH, THESE WOMEN

By LEOLA ALLARD

IT was about the tail end of the evening's rush for the subway trains, when a lady walked slowly down the subway steps. She saw two blind men talking earnestly together. They had emptied their hats of money and removed the BLIND signs, and they too were getting ready to depart. Just as she was opposite them she heard one say to the other, quietly:

"Did you see the Zeppelin?"

"Yes," was the answer, "wonderful, wasn't it?"

An opera singer sued for divorce because her husband abused her for clinging to her career. The Chicago judge who granted it was given a grateful kiss by the singer.

The way to get kissed is to give them their own way. Certainly you don't get ANYTHING if you don't.

Static electricity, generated by rubbing curtain fabric with a gasoline-soaked cloth, caused an explosion in Tarrytown, N. Y., and killed the woman who was cleaning the curtain.

Home cleaning is the most foolish thing that women do, regardless of how economical they think it is. I've often wondered why a warning wasn't sent out semi-occasionally.

In Denver a mother thought to save money by doing her deb daughter's cleaning in their big open back yard, in a galvanized tub, where she thought dangers were seemed eliminated. She was sloshing the white wool suit up and down in the gasoline, leaning over, then bending back. The explosion by good luck, happened while she was in an upright posture, and burned only her eyebrows, eye lashes and the front of her hair. Otherwise it would have blinded her.

There wasn't a square inch of the white suit left.

Frightfully dangerous and NOT economical—any home dry cleaning.

Another warning that women need is about water and electricity. A Chicago woman stood up in the bathtub and reached over to turn off an electric light. The shock blew her entirely out of the tub.

That is what happens when you touch electric apparatus through which a current is running, with wet hands or when you are partly emersed in water.

And there isn't anything funny about it.

Meditations of a Wife

By HELEN ROWLAND

The One-Woman Harem

THE hardest problem of a girl's life is to discover what kind of a woman a man really wants—if any.

* * *

Of course, the average man, these days, thinks that he doesn't want ANY in his life; but tucked away somewhere in his heart or his consciousness, every man has a vague vision of the Perfect Woman. And every normal girl would strive to match that vision if she could only find out what a man wants her to BE!

HELEN ROWLAND

* * *

But his ideas on woman are so paradoxical! He doesn't want her to be a "clothes-hound" or a mere manikin. Yet nothing gives his pride such a kick as to take a girl out who "looks like a million dollars," and to see all eyes turn to stare at her admiringly. And nothing annoys him so much as a run-down heel or a run in a woman's stocking.

* * *

He doesn't really want her to BE a Greta Garbo vamp or a professional man-tamer—Heavens, no! Yet nothing holds him to a woman's side so long or so firmly as the knowledge that there are a dozen men waiting in line for a chance to grab her from him the moment he dares to let go. Nothing thrills him like the flattering knowledge that he has been selected out of a "Crowd!" Competition is the life of his love.

* * *

Naturally, he doesn't want a woman to be a moron. But he does love to be able to tell her "how to do things" and to have her come to him as the human Book of Knowledge.

* * *

He doesn't want her to be hard-boiled or too sophisticated. But he does like the kind of girl he can confide in and be frank with—the kind who understands him and knows a thing or two about men and isn't too easily shocked. The kind who "speaks his language" and is not too spiritual and delicate to crawl down to his level, occasionally, and be a good pal.

* * *

He doesn't want her to be a mere baby-doll and house-pet. But he DOES want her to be cute and fluffy and amusing, and to smell of scented soap and narcissus, and sometimes to cuddle up to him like a kitten and babble nonsense and baby-talk.

* * *

He'd hate to think of her as an "efficiency expert." Still, he most decidedly expects her to serve him prompt, hot, tempting meals, to find all the things he loves, look after his clothes and keep the house running on oiled wheels.

* * *

He doesn't want her to be a hypocrite or a domestic politician. But he sincerely hopes that she will use a lot of tact, never insist on expressing her opinions and never tell him the brutal truth about himself.

* * *

He doesn't want—oh, well, YOU know what he wants! A dashing, simple, serious, frivolous, capable, helpless, dazzling, inconspicuous, plump, slender, cuddlesome, regal, cold, passionate, kittenish, intellectual sort of a woman! The kind that is always found—in novels, the movies, and a man's imagination! The one-woman harem!

(Copyright, 1928, King Features Syndicate, Inc.)

Lady Luck, the Eternal Gold Digger, Fools 'Em All, Says Fay King

By FAY KING

LADY LUCK is the eternal gold-digger de luxe!

Forever men will believe in her smiles and pour their gold at her feet.

Her counsel and advice, which is often the merest hunch, is taken by some of the wisest men in greater earnestness than the most profound truths and facts.

No matter how often she fools them, if she has smiled upon them once, they have unbounded faith in her.

She is the vampire of the ages, who has wheedled the hard-earned wages away from the working man, the snug little fortune away from the business man, and their winnings back again from those who gained awhile through her smile.

Lady Luck fools them all.

Don't gamble!

MAYOR BACKS 'NO-ACCIDENT' CAMPAIGN

Mayor Charles H. Kline has issued a proclamation urging Pittsburghers to co-operate with the Western Pennsylvania Safety Council in the observance of November as "Thanksgiving - No - Accident Week."

Accidents and fires have resulted in an annual toll of 95,000 killed and 9,150,000 injured and a monetary loss of $560,000,000, the Mayor stated.

A great majority of the accidents and fires can be prevented by exercising ordinary care, according to Mayor Kline.

He recommended the removal of fire hazards from homes and institutions and the adoption of safeguards against accidents. The Mayor asked clergymen to make appeals from the pulpits and teachers to use the schools in emphasizing the necessity of preventing accidents.

GAS MERGERS APPROVED

OIL CITY, Pa., Nov. 2.—(AP.)—Purchase of natural fas interests in Elk county by concerns affiliated with the National Fuel Gas Company has been approved by the State Public Service Commission, it was announced here. The deal involves property valued at several million dollars.

The Ridgway Light and Heat Company was purchased by the Ridgway Natural Gas Company. The St. Mary's Gas Company was acquired by the St. Mary's Natural Gas Company. The Sylvania Corporation was formed to take over four companies—the Portland Oil and Gas Company, the St. Mary's Oil and Gas Company, Kaul & Hall Oil and Gas Co. and the Service Gasoline Company.

Depot Burns in Coolidge's Home Town

NORTHAMPTON, Mass., Nov. 2.—The railroad station of President Coolidge's "old home town" was destroyed by fire yesterday.

Firemen battled the flames for more than three hours, but not until the $75,000 structure, one of the prettiest of the Boston and Maine Railroad system, was destroyed.

The fire is said to have started from defective wiring.

House-cleaning? O-Cedar!

HERE'S the most popular combination that ever helped a woman at housecleaning or any other time. For floors, baseboards, tile and linoleum —O-Cedar Polish Mops! The improved triangular mop with the unusual features—detachable, washable, renewable. For furniture and renewing polishing mops — O-Cedar Polish. O-Cedar Polish is the one that *cleans* as it polishes — nothing else like it! Polish mops, 75c, $1, $1.25. Polish, 4-oz. bottle, 30c; 12 oz., 60c. At hardware, grocery, drug, department and other stores.

O-Cedar Polish Mops

(Advertisement)

New Face Powder Popular

MELLO-GLO is a wonderful new shade—youth color. Perspiration hardly affects it and it will not leave the skin dry and drawn. Try this new French Process Face Powder and enjoy its marvelous beautifying qualities. Sticks well, stays on longer and does not clog the pores. You will surely love MELLO-GLO.

(Advertisement.)

"AS NECESSARY AS BREAD"

Mrs. Skahan's Opinion of Pinkham's Compound

Saugus Centre, Mass.—"I have taken 10 bottles of Lydia E. Pinkham's Vegetable Compound and would no more be without a bottle in the house than I would be without bread. It has made a new woman of me. I used to be so cross with my husband when I was suffering that I don't know how he stood me. Now I am cheerful and strong and feel younger than I did ten years ago when my troubles began."—MRS. JOHN SKAHAN, 20 Emory St., Saugus Centre, Mass.

Style McCreery & Co. Quality

WOOD STREET AT SIXTH AVENUE TELEPHONE ATLANTIC 4600

Bring the Children Tomorrow and Choose Their Entire Winter Wardrobe on

The JUVENILE FLOOR

—THE FIFTH—

Here on one floor, you will find all of the many necessities that keep Boys and Girls smartly and suitably clad for school and dress occasions. As fine or as practical as you wish, but McCreery Quality and McCreery Value in every instance. We list the following as typical:

Introducing a Companion to the "Brookford Jr." Suit

Boys' "Brookford Jr." OVERCOATS

(Exclusively at McCreery's)

$16.50

All-wool fabrics with all-wool linings. Pockets firmly reinforced with cloth, collar hand-filled at top. In new fancy mixtures and fine soft fleecings in patterns of brown and grey. Sizes 7 to 16 years.

(Brookford Jr." Suits at $15.00)

Boys' Leather Coats $20.00 to $30.00

Fine leather coats of horsehide in black and cordovan with wool or sheep linings in single or double-breasted styles with choice hides and practical styles. Sizes 10 to 18 years.

Girls' Tweed Coats Are Warm and Dressy

$12.95 to $45.00

Imported novelty tweeds make coats trim and snappy . . . with Fox or French Beaver shawl collars . . . notch collars of Opossum, Fox, French or Genuine Beaver. Warmly interlined . . . lined with satin, suede-cloth or soft wool; sizes 6 to 14.

Girls' Leather Coats $13.95

Swagger outdoor models for active young girls . . . plaid lined and trigly belted. In red, brown and green . . . sizes 8 to 16.

—And Tweed Frocks to Match the Coats

$7.95 and $12.95

Novelty tweed dresses in tan, green, rose and blue . . . many with pique collars and cuffs, some in colors to match the frock . . . a new idea most effective for Miss 8 to 14.

Other Dresses $5.95 to $25.00

New Crystal Pleated Skirts

Succeeding the sunburst pleated mode . . . tiny pleats all-around . . . of fine flannel, on bodice top. French blue, green and tan. Sizes 8 to 14. **$3.95**

Smart Ensembles for the Tot of 2 to 6 Years

Adorable coat and hat of almond green, French blue, tan . . . chiffon velvet . . . coat with hand-smocked yoke and fur-edged collar . . . warmly interlined and silk lined . . . Coat, $22.50; Bonnet, $4.95.

Camelshair coat, smartly tailored, with slashed pockets. With Genuine Beaver collar . . . tam to match. Coat, $32.50; Hat, $5.95.

Warm, Smart Frocks, $7.50

Cunning combinations of all-wool plaid and velvet, two-piece style . . . chic collar, cuffs and vestee of plaid. Sizes 4 to 6.

Trench Coat Sets, $10.45

Leatherette coat with warm plaid lining, patch pockets, corduroy collar. Sizes 4 to 6 years . . . coat $8.50. Hat, $1.95.

Misses' "Sally Lou" Pumps Smart and Very New, $5. Pr.

Neat, trim shoe fashions for dress or street wear . . . in black calf, imitation alligator and patent leather. With covered heels . . . in just the right height for growing girls. Sizes 2½ to 7.

Boys' High Shoes and Oxfords

Shoes whose style and wearability will be a constant source of delight to the boy who wears them. They are particularly nice in tan calf or elk. For dress, black calf.

Sizes 9 to 13½ **$4.50** *Pr.* *Sizes 1 to 6* **$5.50** *Pr.*

(McCreery's—Juvenile Floor—the Fifth)

The Coat Shop Presents

Three Groups of New Furred Coats

In Which One May Choose, With Equal Facility, Black or a Brilliant Color

Choosing the RIGHT coat is choosing of course the right silhouette, the right fabric, the right color, the right furring, both as to texture of the fur and shade . . . and a quality that will stand up under a long Winter of service.

$69.50

$89.50

$110.

The McCreery collection at these prices presents almost infinite variety . . . the straight or flared silhouettes at their slenderest . . . furring as simple or elaborate as one is able to wear becomingly . . . black, beige and brown and the new high colors.

The Fabrics—Broadcloth, Lister's broadtail cloth, velours du Nord.

The Furs—Kid Caracul, Black Caracul, Skunk, Kit Fox, Fiji Civet, Marmink, Lynx, Mountain Fox, Kolinsky-Opossum, Armour-Coon, Pahmi and Jap Mink.

(McCreery's—Third Floor)

A New Slip-On Glove of Suede

In All Desired Colors

A quality exclusively at McCreery's

$3.95 Pair

Champagne *Beaver*
Mode *Grey*
Beige *White*

A finely fashioned glove made to conform with the McCreery standard of quality and fashion elegance. Soft, pliable . . . carefully seamed and with elastic wrist-band to insure perfect fit. Terminating in a dainty pinked top.

Essentially practical . . . for it may be washed most successfully.

(McCreery's—Street Floor)

Reproductions of Parisian Bags

In Fashionable Leathers

$7.50

Business and street bags featuring the smartest Parisian designs . . . pouches with the new metal hook-and-eye clasp . . . backstraps and handstraps on clever two-compartment frames. Also shell frame bags.

Lizard Calf, Reindeer Calf, Shoe Calf, Goat in Brown, Tan, Navy, Acajou and Black. With decorative frames of non-tarnishable metal.

(McCreery's—Street Floor)

For Men Who Must Look the Part....

Fine McCreery Tailored SUITS and OVERCOATS

The Suits With Extra Trousers

$35.

Designed to Give a Custom-Tailored Appearance at a Ready-Made Price

The prevailing style tendencies for Fall and Winter, '28—the custom quality of the finest of weaves—those certain verves of color and pattern demanded by better dressed men—these are the things reflected in this exceptional collection of McCreery Two-Trouser Suits and Overcoats.

And the price . . . $35 . . . truly represents the most practical kind of economy—besides reflecting the good taste of the man who wears McCreery Quality clothing. Come in TODAY to see this display.

(McCreery's—The Men's Shop—Seventh Floor)

Many Exclusive Patterns in

Fine Madras Shirts

$3.50

Neat hair line stripes, figures and solid colors predominate in these fine new shirts at McCreery's. In the soft negligee style or with the new demi-starched bosom. Made with two starched matching collars.

"City Club" Shirts, $3.50

Popular because it has the semi-laundered collar attached. Semi-pleated bosom. Made from chambray material with semi-laundered sport cuffs. In tan, blue, green and lavender.

(McCreery's—Street Floor—Just Inside the Wood Street Door)

Hand Tailored

Cravats $2.00

Plain moire silks, with matching satin stripes. A diversity of beautiful colors: blue, green, maroon, purple, red and brown.

Your Sunday Dinner

By PRUDENCE PENNY

Cream of Tomato Soup.
Beef Salignac.
Buttered Carrots and Parsley.
Red Cabbage Slaw.
Frozen Cheese Salad.
Macroon Custard.
Coffee.

* * *

HERE'S a tempting dish for you—Beef Salignac! Wipe one and a half pounds of round steak with a damp cloth, season it with two teaspoons of salt and a half teaspoon of pepper, and dredge it with two tablespoons of flour. Place in a baking dish, and surround and cover the steak with six medium potatoes, thinly sliced and raw. Season and dot with butter.

Now pour two cups of hot milk over both potatoes and steak; sprinkle with one-quarter cup of bread crumbs and one-quarter of grated cheese. Bake in a moderate oven until the potatoes are done. It will take about one hour. Just that sprinkling of cheese, you will find, adds a zest to the dish, and makes it a very special one indeed.

I insist that you have the buttered beets and carrots, because they are so intensely good for you. And I know there is not the slightest need for my telling you how to go about preparing them.

* * *

THE frozen cheese salad, however, is another matter. You may need instructions for that. Mash a package of cream cheese, add slowly three tablespoons of mayonnaise, blending well. Now add ½ cup of cream, chilled and whipped, ½ cup chopped dates, ½ cup crushed pineapple and two tablespoons lemon juice. Pour into a mold and pack with ice and salt. Serve on crisp lettuce leaves, with or without salad dressing.

* * *

AND, to crown the dinner, we'll have macroon custard. Set a quart of milk to boil. Blend ½ tablespoon of butter with three tablespoons of flour, and stir into the boiling milk. Beat the yolks of six eggs with ½ a cup of sugar very light, and add this to the milk, stirring constantly for one miute.

Take from the fire to cool. Add

(Continued on Page Twenty-five.)

USE OF LATIN ALPHABET ORDERED BY TURK RULERS

CONSTANTINOPLE, Nov. 2.—(AP.)—The Turkish Parliament, which reopened yesterday, unanimously adopted a measure making the new alphabet obligatory for all newspapers, magazines, posters and moving picture captions on December 1.

The government and private institutions must use the Latin alphabet exclusively after January 1, 1929, until June, 1929, and the government and private business may likewise employ Arabic as shorthand until June, 1930.

AUTHOR OF 'FATHER FINN' BOOKS DIES IN CINCINNATI

CINCINNATI, O., Nov. 2.—The Rev. Francis J. Finn, 69, Jesuit and author of the "Father Finn" books for boys, died here early today.

The Milk's Already IN It!

WITH ORDINARY COCOA

You need 3 things . . .

WITH PETER'S MILK COCOA

you need nothing but hot water . . .

Rich, full-cream milk and pure sugar are already *blended in.* Make it right in the cup. No pans to wash up.

READY INSTANTLY!

PETER'S MILK COCOA

[made by the makers of Peter's Milk Chocolate]

The Winning Candidate

JACK FROST CANE SUGAR

His Platform

PURITY
INTEGRITY
PROTECTION

Ready to serve you in the form you require . . .

BROWN
TABLET
POWDERED
GRANULATED
CONFECTIONERS
FRUIT POWDERED

For sale by all stores that Feature Quality Products

Refined by The National Sugar Refining Co. of N. J.

Wins again

in Challenge Flavor Test

Over and over, the Challenge Test teaches the same powerful lesson — how YOU can greatly reduce your food bills by using GOOD LUCK exclusively on your table and for cooking and baking.

Defeat acknowledged by entire company presenting the screaming new musical comedy

George White's "MANHATTAN MARY"

Find expensive spread-for-bread tastes exactly like

JELKE

GOOD LUCK MARGARINE

BECAUSE you know the wonderful economy of Jelke GOOD LUCK Margarine, you may have doubted that its flavor matches perfectly the most expensive spread-for-bread. Possibly you have made the mistake of confusing GOOD LUCK with ordinary margarines made from inexpensive vegetable oils.

"Taste them both, please, and tell us, if you can, which is which," we challenged, after distributing samples of the most expensive spread-for-bread and Jelke GOOD LUCK to the entire cast of "Manhattan Mary" on the stage of Cohan's Grand Opera House in Chicago.

The result was another complete victory for this finer margarine, made from whole milk and choice meat products. "I don't know," was the reply echoed by every member of the company, including the famous beauty chorus.

Have you tried the Challenge Test? If not, get a package today. Let your family decide. Then use it regularly to obtain all the benefits of its wonderful economy.

In the production of some other margarines inexpensive vegetable oils, devoid of vitamins, are substituted for the whole milk and choice nourishing meat products that make GOOD LUCK Margarine so rich in both vitamin "A" and vitamin "D."

The Challenge Flavor Test *reveals a new way to save*

Wholesale Distributor, John F. Jelke Company, 401 Liberty Ave., Pittsburgh, Pa.

Butler's for better groceries

SLICED DRY SUGAR CURED
BACON . . ½ Pound Pkg. **19c**
It's mild sweet flavor and extra lean selection have made it the choice of thousands

FANCY
Evaporated Apricots . . lb. **34c**
Asparagus Tips . No. 1 Can **30c**
New Pack Beets, Big Can **15c**
Kraft Cheese, ½ Lb. Pkg. **25c**

Gold Medal
Pancake Flour Pkg. **10c**

Del Monte
Raisins Seeded or Seedless . Pkg. **10c**

Finest Northern
Sauer Kraut 2 Large Cans **25c**
Fine Cut and Fine Flavor!

S. O. S. Cleanser . . . Can **12½c**
Bakers Cocoanut . . . Can **17c**
Argo Corn Starch, **2** Pkgs. **15c**
Lusk's Fruit Salad, Lg. Can **39c**

Fancy Shoe Peg
CORN . . . Can **14c**
Tender grains of sweetness and flavor

Heinz Old Fashioned Pickles, Btl. **23c**
Peanut Butter . . . . . Lb. **21c**
Mapletown Pure Sap Syrup, Btl. **29c**
Del Monte Spinach, Lg. Can **21c**

Fall Baking Demands
Duff's Molasses 1½ Lb. Can **16c**

College Peas Can **15c**

Fig Bars . . 2 Pounds **25c**
Right Out of the Oven!

Solarine Silver Cream . . Jar **23c**
Double Tipped Matches 3 Boxes **10c**
Kirk's Flake Soap 10 Cakes **39c**
Pride Washing Powder Large Pkg. **19c**

Argo Salmon Can **25c**
Low Price on THIS MOST FAVORED BRAND OF FINEST ALASKAN RED SALMON!

These Good Heinz Products in Small Units Now!
Mayonnaise Jar 12c **Salad Cream Jar 12c** **Sandwich Relish Jar 12c**

38 Ounces of Fancy
Apple Butter Big Quart Jar **25c**

Crescent
Spaghetti 3 Packages **25c**

Fairy Soap 3 Cakes **13c**
Save on this Reduced Price

Sweet Cream BUTTER
55c lb.
Truly, America's Finest Butter—Look for the government certificate certifying to its 93 score on every tub and in every package.

Home Made BREAD
Big Loaf **9c**
Your ice box contains no finer ingredients than go into this big fresh keeping loaf—skilled bakers get with these pure products the utmost in flavor and quality.

for better meats, too

Pork Loin Roast lb. **25c**
Chuck Roast (center cut) lb. **30c**
Veal Breast . lb. **25c**
Leg of Lamb . lb. **35c**

You'll like **"No Jax" Weiners**—the U.S. Inspected sausage product without the casing or covering.

There Is a Store Near You

Menu for Sunday's Dinner

By PRUDENCE PENNY

(Continued from Page Twenty-four)

a tablespoon of orange juice. When cool, crumble one dozen macaroons over the top of the dish. Make a meringue with the whites of the eggs and two tablespoons of powdered sugar. Beat to a stiff froth, pile on the custard and set in the oven for a few minutes to brown. Serve very cold.

* * *

CANDIED SWEET POTATOES—Six medium sweet potatoes, ½ cup sugar, ¼ cup water, 3 tablespoons Blue Ribbon malt extract (plain), 1 tablespoon butter. Wash and pare the sweet potatoes. Cook in boiling water until tender. Drain. Cut in halves lengthwise. Place in a buttered baking dish. Mix the sugar, butter and Blue Ribbon malt extract together. Add the water. Pour over the sweet potatoes. Bake in a moderate oven for 40 minutes. Baste while baking.

* * *

ORANGE CAKE—Cream one-half cup butter, add one cupful sugar gradually. Add two egg yolks and beat hard. Sift two cupfuls flour, measure, add three teaspoonfuls baking powder and sift again. Add alternately with two-thirds cupful milk to first mixture. Add one teaspoon flavoring. Fold in stiffly beaten egg whites. Bake in two layers in moderately hot oven. Put together with orange filling.

* * *

VEGETABLE SOUP—One-third cup finely chopped pork or bacon, 1 medium diced onion, 1½ cups diced potato, ½ cup diced carrots, 1 medium green pepper chopped, or 1 tablespoon chopped parsley, 1 cup diced turnip.

Cook vegetables and pork until tender in just enough water to cover. Add this mixture of vegetables and water to 4 cups thin cream sauce (4 cups milk, 4 tablespoons flour, 4 tablespoons butter). Season to taste and serve hot.

Vegetables may be browned with bacon or pork in a frying pan before boiling. This gives a different flavor.

This soup, together with whole wheat bread and butter and a simple dessert, is sufficient for a whole meal.

* * *

CHEESE FONDUE — One cup scalded milk, 1 cup soft bread crumbs, ¼-pound mild cheese cut small pieces, 4 tablespoons butter, ½ teaspoon salt, 3 egg yolks, 3 egg whites.

Mix first five ingredients, add yolks of eggs, well beaten. Fold in whites of eggs, beaten until stiff. Pour into a buttered baking dish and bake in a moderate oven until baked through. Serve at once.

* * *

BAKED MUSHROOMS — Again prepare the mushrooms as directed above, arrange them in a shallow bakepan, cup-side up. Into the center of each mushroom place a piece of butter about the size of a dime, sprinkle with salt, pepper and paprika, and bake. Serve on toast or in patty dishes.

* * *

DEVIL'S FOOD—One-fourth cup butter, 1 cup sugar, 2 egg yolks, ½ cup milk, 3 teaspoons baking powder, 1½ cups flour, 2 egg whites, 2 squares chocolate. Grated rind ½ orange.

Cream butter; add, gradually one-half the sugar and melted chocolate. Beat yolks of egg until thick and lemon-colored, and add gradually the remaining sugar. Combine mixtures and add milk, alternately, with flour, sifted with baking powder; then add whites of eggs, beaten stiff, and grated orange rind. Bake 45 to 50 minutes. Frost with boiled orange frosting. When frosting is cool, spread a thin layer of melted chocolate over the top.

* * *

PINEAPPLE SANDWICH—Blanch 1-3 cup almonds, shred and brown gently in 2 tablespoons butter. Drain. 2 cups canned pineapple add to nuts, brc ing slightly. Cool. Add 12 sweet pickles, chopped fine. Work in ¼ cup cream cheese until soft paste is formed, adding a bit of pineapple [illegible]. Season with salt and paprika.

* * *

CHILDREN can play games together at any time but it's the refreshments that turn a mere visit into a party. The modern hostess doesn't try to see how much she can serve at her child's party, but how appetizingly she can serve just the right things. A party shouldn't be an excuse for breaking every rule on the child's diet.

* * *

CHILDREN love cookies that look like cats and dogs much more than plain ones. Every mother who is going to give her little one a party should buy a cookie cutter. Have sandwiches of graham or whole wheat bread in a variety of shapes and with a variety of fillings. You can produce lovely color effects by blending dicerent foods with cream cheese—olives or water-cress to make a green paste, chopped prunes, fresh or canned pineapple cut into bits, or red beets.

Minced chicken is always popular. So is peanut butter. Gelatine, molded into various shapes, makes a good substitute for ice cream.

* * *

MALTED MILK, flavored with fruit juice, is a refreshing drink, none the less tasty because it is healthful. Or serve orange juice with cherries and a slice of orange floating about. Grape juice is delicious. I wonder why it isn't served more often at children's parties.

Here is a recipe for an orange-colored cake which the children will love.

* * *

RECENTLY, a circle of women gathered at an afternoon tea and the conversation drifted to menus. The popular dish, "chili con carne," was mentioned, and it seems that not one of the ladies present had such a recipe which she thought enough of to pass on to her friends. One of the ladies volunteered to write to the Household Editor of the Pittsburgh Sun-Telegraph for the recipe and, as a result, we are publishing it herewith:

One medium-sized onion, 1 tablespoon butter, ½ pound ground beef, 1 can tomatoes, 1 can kidney beans, 2 cans water.

METHOD: Grind the onion and add butter. Mix together the ground beef, onion and butter. To this mixture, add the tomatoes and kidney beans. Place on stove to simmer. After about a half hour, season with salt, pepper and a pinch of cayenne pepper. (Tobasco sauce or chili sauce may be added if you care to have the chili con carne "hot"). Then simmer until well done. The above amount will serve six persons.

The following is a more elaborate recipe:

One good-sized onion, 2 tablespoons butter, 1 pound ground beef, 1 can tomato soup, 1 can kidney beans, 3 good-sized peppers, 1 good-sized stalk celery, 1 large can mushrooms, 1 can water.

The method is the same as above. Because of the high seasoning, the longer the chili con carne stands, the better the flavor will be.

PGH. FIRM MADE TO USE SMALLER AUTOS IN W. VA.

WAYNESBURG, Pa., Nov. 2.—West Virginia is enforcing the law prohibiting trucks carrying more than 12,000 pounds on state highways. As a result the Kenney Transfer Company, of Pittsburgh, engaged in delivering groceries to chain stores in West Virginia, has been forced to rent a warehouse on the state line at Mt. Morris, from which point the goods are distributed by smaller trucks.

"Taken for Ride," Victim Found Slain

NEW YORK, Nov. 2.—Police believe that a man about 30 years old, whose body was found by the roadway on Review avenue in Long Island City last night, was "taken for a ride." There was a bullet wound in the right side of the head and another in the right side of the neck.

His is the fifth body to be found along this road in the past few months.

Put in the Tea Pour on the water and steep for 5 or 6 minutes

Then serve! There's Tetley Tea, done the Tetley way, and a matchless drink it is!

A MATCHLESS drink? Even more than that! Tetley Tea, made following instructions on the package, is a *discovery!* One sip will show you how good tea really *can* be.

For Tetley Tea, economical though it is, comes from India's finest tea-leaves. The blending is still done as Joseph Tetley suggested over 100 years ago—a blend imparting rich, smooth flavor. Each cup refreshes and invigorates. And you'll not stop with *one* cup!

Any time in the day, any time in the year, try Tetley Tea. Your grocer sells it in pound, half-pound and quarter-pound packets, *and in tea-bags for individual service.*

TETLEY TEA

What can you do with a can of fruit

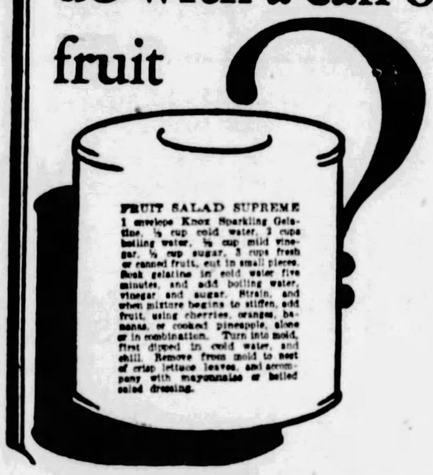

Fruit is so delightful—and so healthful—but sometimes the family tires of it served in the usual way! Here is where Knox Gelatine comes to the rescue. Combine it with your fruit and you have a new delight—a *different* way of serving fruit that is irresistible. There are dozens of different fruit desserts and salads you can make easily and economically with Knox Sparkling Gelatine.

The recipes are all given in Mrs. Knox's New Book, which may be had free of charge if you write, mentioning your grocer's name. Send for it today.

Charles B. Knox Gelatine Co., 300 Knox Av., Johnstown, N. Y.

KNOX Sparkling GELATINE

"The Highest Quality for Health"

The Offer...

One fifteen-cent bottle of Wright's French Dressing or Wright's Taste-T-Sandwich Spread, Free with each purchase of a twenty-five cent jar of Wright's Mayonnaise, Thousand Island Dressing, Taste-T-Sandwich Spread or French Dressing.

Special! this week

JUST A FEW DAYS MORE and this special offer will be withdrawn. This offer is made only to prove by the product itself that we make a French Dressing fully equal in its unusual appetizing flavor to other famous Wright's products—dressings that are accepted everywhere by thousands of housewives who believe that nothing superior has ever been offered for sale.

Remember, this is not a sample bottle of Wright's French Dressing, but the regular fifteen-cent size, and it's free only for the few days this offer lasts. So don't delay, but ask for it when you buy today's groceries.

one bottle of French Dressing with

Each jar of Mayonnaise Thousand Island Dressing or Taste-T-Sandwich Spread

Wright's SALAD PRODUCTS

Certified as a KRAFT FOOD

BRADLEY CHEESE CO., 7325 Penn Ave., Pittsburgh, Pa.

A&P ESTABLISHED 1859 "WHERE ECONOMY RULES"

Aunt Jemima PANCAKE FLOUR

2 Packages **21¢**

Aunt Jemima Buckwheat Flour 2 pkgs 25¢

Log Cabin Syrup can 25¢

Post's **Bran Flakes** 2 pkgs **21¢**

Peanut Brittle *Specially Reduced* 2 lbs 27¢

Bread *Grandmother's* Delicious lge loaf 9¢

Bacon *Sunnyfield Sliced Rindless* ½ lb pkg 23¢

Coffee *8 O'Clock A great value at this price* lb 37¢

Large Meaty 40-50 Size **Prunes 2 lbs 19¢**

N. B. C. Cakes Specially Reduced

Fireside Kettle Cookies lb 21¢

Fay Sugar Wafers lb 27¢

Mixed Nuts lb 29¢

Brazil Nuts lb 23¢

Diamond Brand English Walnuts lb 32¢

Seeded or Seedless Del Monte **Raisins 3 pkgs 25¢**

The Aristocrat of Ginger Ales **Saegertown** *3c will be charged and refunded for each bottle* **2 btls 31¢**

In our MARKET STORES

Friday and Saturday Specials

Small Tender 1928 Genuine Spring **Lamb Legs lb 35¢**

Fresh Fruits & Vegetables

Lettuce *Iceberg* 2 heads 21¢

Celery *Hearts* 2 bunches 17¢

Tokay Grapes 3 lbs 23¢

Bananas 3 lbs 25¢

Pork Chops *Mixed Cuts* lb **28¢**

Pork Shoulder *Whole* lb **22¢**

Round Steak lb **38¢**

Sausage Meat lb **30¢**

Pot Roast *Beef* lb **28¢**

Fancy Jonathan **Eating Apples 3 lbs 20¢**

THE GREAT ATLANTIC & PACIFIC TEA CO.

BANK VAULT BARE, CASHIER MISSING AS LOCK OPENS

GROVELAND, Fla., Nov. 2.—(AP.)—Seventy-two hours of suspense ended here yesterday when the time lock on the money vault at the Bank of Groveland, set by the cashier before he disappeared last Monday, opened on the appointed hour, but revealed no funds in the safe.

With an undetermined amount declared missing since the departure of J. M. Hightower, the cashier, bank officials awaited the opening of the time lock to ascertain whether any cash had been left in the vault.

"We found some notes, but no letters of any kind bearing on the case, and no cash," George C. White, state bank examiner, announced shortly after the lock yielded.

Hightower is sought on two warrants, one charging him with larceny of $8,000 in bank funds and another, sworn out by J. W. Caruthers, a farmer, charging the cashier forged Caruther's name to a personal note for $10,000.

Bank officials believed Hightower, whose home formerly was in Raleigh, N. C., left in an automobile. The cashier's wife and two children were left behind in a home which Hightower recently purchased. Neighbors said they were "in a destitute condition."

Quits

Photo by International Newsreel.

ADMIRAL GRAYSON

Rear Admiral Cary T. Grayson, who attended President Wilson through his illness, has tendered his resignation as a naval physician. He wants to take a post with the Gorgas Memorial Institute in Panama.

DRIVER HURT WHEN TRUCK HOPS BANK

LOCK HAVEN, Pa., Nov. 2.—(AP.)—George Gardner, aged 48, of Blanchard, suffered an injury to his back when the truck he was driving struck a stone and went over a bank on the road between Beech Creek and Monument. The man, an employe of the State Highway Department at work on the road between Beech Creek and Monument, was pinned under the truck in the water of Beech Creek.

Pushed Autos Into River; Arrested

Apparently there wasn't enough room on the Monongahela wharf for James Roberts, 25, of New Boyce, Pa., police opined after they arrested him on a disorderly conduct charge for pushing parked automobiles into the river yesterday. The man had been drinking, the arresting officer said.

TORCH PARADE TONIGHT IN EAST PITTSBURGH

Burgess James Beech of East Pittsburgh will preside at a Democratic rally to be held tonight in Moose Hall, East Pittsburgh. An old time torch light parade will precede the meeting.

GIRL DEATH CAR DRIVER FREED

WASHINGTON, Nov. 2.—Miss Gladys Bolen, 18, of Eighteenth street, Wheeling, W. Va., was exonerated of blame at an inquest conducted here into the death of Charles B. Miller, 23, Cedar Rocks, Wheeling. Miller was fatally injured in an accident near West Alexander, in which a machine driven by Miss Bolen crashed into a tree when she failed to make the curve.

It was shown that Miss Bolen insisted on driving the machine which was owned by Frederick Roberts, of Wheeling. Others in the car besides Miss Bolen were: Earl Bolen, 25, her brother; Velma Wilson, 18; Juanita Valentine, 18, all of Wheeling, and Miller.

For tea at its best..

look for the map of India on the package you buy

INDIA TEA

Before you buy look for the Map of India on the package.

For tea at its best—for fragrant tea with the famous India Tea flavor, for tea that leaves a delightful sense of refreshment—look for the map of India on the package you buy.

The map of India is your guide to better tea flavor, because packages bearing it contain more than 50 per cent of the world-famed India Tea.

INDIA TEA

Issued by the Growers of India Tea

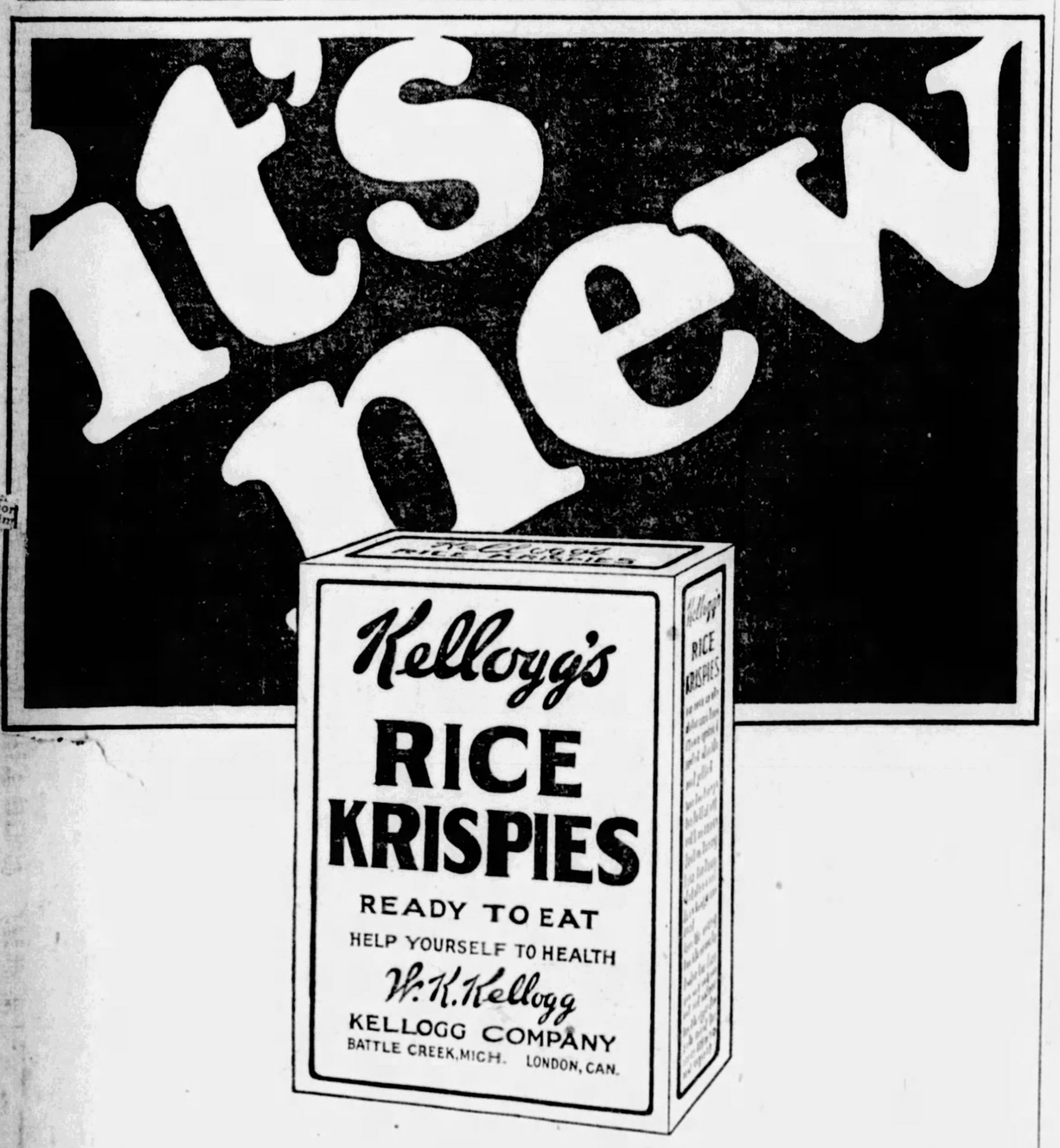

RICE KRISPIES is the only cereal that's good so many ways!

JUST imagine a cereal so *naturally delicious* that you'll enjoy eating it plain. That brings a new taste treat to breakfast with milk or cream, honey or fruits. That you can sprinkle over salads and soups—use in candies instead of nuts. That is wonderful for the children's evening meal—or hot weather lunches.

Frankly, haven't you wanted a new cereal like that? Now you can have it. Kellogg's Rice Krispies. Crisp, toasted bubbles of deliciousness. So crisp they actually crackle when you pour cool milk over them.

Made from the finest rice. Rich in nourishment—in vital food elements. And flavor—the like of which you have never tasted before.

Don't miss this wonderful new treat. Ask your grocer for a package today. Try to think of the most delicious cereal you can imagine. Then see if Kellogg's Rice Krispies isn't all that—and more! Made by Kellogg of Battle Creek.

Kellogg's

RICE KRISPIES

so crisp it crackles in cream

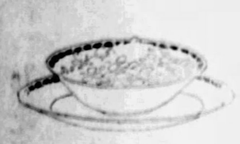

A delicious cereal—extra good with fruits or honey

Use on ice cream for a tasty "nut sundae"

Try Rice Krispies in candy . . . in macaroons

Sprinkle them into soups

To Insure Getting Your Sunday Sun-Telegraph—Order It From Your Dealer Now!

More Popular Every Issue

COLOR GRAVURE

Pittsburgh's Most Beautiful Pictorial Section

SUNDAY

Another Pittsburgh Scene

By OTTO KUHLER

A typical Western Pennsylvania scene—a Coal Tipple, captured on canvas by Mr. Kuhler. It is the fourth of a series of paintings by him on Industrial Pittsburgh.

'The Landing of Columbus'

By VANDERLYN

The fourth of a series of paintings portraying big events in American history appears Sunday. It is considered one of Mr. Vanderlyn's most important contributions to art.

Views of Washington, Pa.

One whole page of the section is devoted exclusively to views of Washington, Pa. Landscapes, historical buildings and prominent citizens are pictured.

Painting by Jan Sluyters

From Holland comes the canvas which was reproduced for the first page of Sunday's Section. It is a painting by Jan Sluyters, one of Holland's foremost artists.

Sunday's Complete Novel

"BEAUTY AND THE MILLIONS"

By William Almon Wolf

The Complete Novel Will Be Found in the Society and Theater Section of Sunday's Sun-Telegraph

And These Well-Known Writers:

Arthur Brisbane — George Seibel — Jimmy Long
O. O. McIntyre — Patricia Pitt — Havey Boyle
Will Rogers — Harry Keck — Lloyd Mayer
J. P. Medbury — "Chilly" Doyle — Corey Ford

AMERICAN WEEKLY MAGAZINE

The most widely read weekly magazine published in the world. One of the big features of the Sunday Sun-Telegraph.

16 COMICS IN COLOR

These pages of clean humor are drawn by America's foremost comic artists. Just one more reason why the Sunday Sun-Telegraph is so popular.

And Other Big, Exclusive Features Which Make America's Most Complete Newspaper

THE *Sunday* PITTSBURGH

Sun-Telegraph

Sunday Circulation Largest Ever Achieved by Any Pittsburgh Newspaper

PITT PRIMED TO FINISH STRONG

SUN-TELEGRAPH SPORTS

BEST IN PITTSBURGH — NOVEMBER 2, 19[illegible] — TWENTY-SEVEN

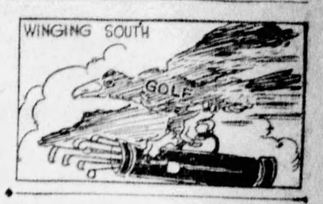

SPORT COMMENT by JAMES J. LONG

Dukes Might Profit by Longer Contract With Davies—McCracken May Leave Lafayette For Another Eastern College—Gridiron Critics Boost Harpster for Place On All-America Team.

NOT only Duquesne University adherents, but followers of basketball in general throughout this city, were pleased to learn of the signing of Chick Davies as floor coach of the Dukes for another season.

Chick Davies

For it means considerable to Pittsburgh as a basketball town, as well as to the Bluff school itself, to have Davies in charge again. Chick has proved that he is one of the best coaches in the game and a builder and developer of winning teams, and a continuance of his splendid work at Duquesne will not alone spell another winner for that university, but will be a help to general basketball interest here and will aid Pittsburgh to maintain the lofty position this city has earned as one of the leaders in major and minor intercollegiate floor circles.

THE signing of Davies is all the more gratifying because for a time there was some danger of his getting away. It is known that he had received an offer from a college in West Virginia and another from a different section, and if the Duquesne athletic officials had not finally agreed upon terms with him yesterday, one of the most prominent and popular floor figures in this district might have been missing for the coming season.

In view of the evident attention that Davies' great work here has attracted in other parts of the country, it might not be unwise for Duquesne to lengthen the term of Chick's contract to a period of years in order to assure itself of having the continued services of the man who put the Bluff school prominently on the collegiate map in basketball when it was not making great progress in any other sport.

THE former captain of a great team representing one of the "Big Three" universities, who just a few years ago won All-America recognition for his own play, remarked in discussing the Pitt-Carnegie Tech game of last Saturday that he had "never seen two teams whose strategy throughout an entire game was so good, and so well adapted to the weather conditions and to the strengths and weaknesses of the opposing sides."

Herb McCracken

He said also that he had never seen a team whose tackling surpassed that of the Panthers, and added to his commendation the remark that "there never were two teams anywhere that fought better than those boys."

THOUGH Herb McCracken, former Pitt football and basketball player, who has since earned a wide reputation as a gridiron coach at Allegheny College and Lafayette, denies the revived report that he is to become head football coach at Pennsylvania State College next year, his denial does not necessarily mean that he is going to stay at Lafayette. On the contrary there is said to be a strong prospect that he will be found teaching the fine points of the gridiron sport to the students of another prominent Eastern institution in 1929.

FROM an authentic source it is learned that McCracken has received a tempting offer from the Eastern college referred to above, and that there is more than an outside chance of its being accepted. His contract at Lafayette expires this year and he is said to be not averse to making a change.

The rumor that Herb may be found coaching elsewhere than in Easton next season, though not going to Penn State, is given additional strength by a tip from inside sources at Lafayette that there is a difference between the coach and the athletic chiefs there on the salary question, and that when Graduate Manager Roy Reeves of Lafayette recently tendered McCracken a new three-year contract Herb turned it down.

STRONG backing for Howard Harpster, brilliant quarterback and captain of the Carnegie Tech eleven, as a player worthy of consideration for a place on this year's All-America team, is not confined to the Pittsburgh region.

Harpster's sensational playing has not been lost upon football critics in other parts of the country, and in many sections he is being looked upon as a likely candidate for quarterback honors. This is shown by the fact that Alan J. Gould, correspondent for the Associated Press, who is in close touch with football affairs all over the country, and in a position to learn the consensus of opinion among leading gridiron men as to the relative ability of the season's outstanding college stars, mentions Harpster as one of the All-American quarterback possibilities.

"IT WILL take a lot of master-minding to pick this year's All-America quarterback, at the rate any number of them have been performing so far," Gould says. "The Pacific coast has put the spotlight on Don Williams, of Southern California. The middle West counters with at least one outstanding star in Fred Hovde, of Minnesota, while the East contributes Howard Harpster, Carnegie captain, to the debate. In the South, Cannonball Clyde Crabtree, Florida's quarterback, and Jimmy Armistead, Vanderbilt captain, are offered for consideration."

Stuffy McInnis

STUFFY McINNIS, former Pirate first baseman, who managed the Salem (Mass.) club of the New England League this year and lost out for the pennant by only half a game, may be found holding down a managerial job in a league of higher classification next year.

The Salem club is to be taken over by a group of Salem

(Continued on Page Twenty-eight.)

CARNEGIE STEEL STARS

Six of the members of the Carnegie Steel Company Girls' Duckpin League, which rolls each week on the Masonic Temple alleys. Twelve teams of five bowlers each make up the loop, which bowls in two sections, six teams at a time. Left to right are Mildred Conrad, chairman of the league; Lourena Brown, Jessie Ironsides, Helen Milliken, Margaret Fink and Mildred Nelson.

SCHOOL TEAMS CLASH TODAY

FOR the first time since the local scholastic football campaign opened, Section 1 today will grab the spotlight from Section II in the City League title campaign. Although the Perry-Allegheny battle in Section II undoubtedly has exceptional appeal, the Schenley-Peabody game in Section I is the real headliner, for it brings together for the first time two of the three teams that admittedly are the strongest in the Section I group.

Perry rules a slight favorite to triumph over Allegheny in their duel at the Oliver Field this afternoon. Perry's edge lies, in part, in a greater incentive to win, for Perry is deadlocked with South Hills for the Section II leadership and defeat probably would mean elimination. Allegheny, although powerful, stands little or no chance of capturing any crown.

OUTCOME IN DOUBT

The outcome of the Schenley-Peabody battle, at Peabody, appears to be a toss-up. Schenley has a great backfield and Peabody a powerful line, and the fray should be a thriller from start to finish. Although the game eventually may come to be regarded as a title fray, it cannot definitely be classed as a championship conflict until Westinghouse is heard from. Westinghouse is the third member of the triumverate in the van in the Section I parade, and both Schenley and Peabody will have to hurdle this formidable foe before laying claim to any championship.

Although no title is at stake, there is another game up for disposal today which, in the matter of high-class football, should compare favorably with any on the day's program. This is the game between the Pitt Freshmen and Kiski, at Saltsburg. Both teams are well coached and rich in material, and it is probable that, as in the past, they will prove to be well matched.

The game is Kiski's annual homecoming feature and a capacity crowd is anticipated.

BIG GAMES TOMORROW

Three other scholastic contests also are scheduled for today, with South and Fifth fighting to escape the despised "cellar," Carrick traveling to Pitcairn for a non-league battle and the Duquesne Preps meeting St. Rosalia at Greenfield.

Three other city school elevens will see action tomorrow. South Hills at New Castle is the Saturday headliner, outshining in the matter of general interest, the Langley-Crafton game, which completes the card. The South Hills-New Castle meeting has been designated as Booster Day game, and the biggest crowd in the history of New Castle football is expected to attend. Westinghouse was scheduled at South Brownsville, but the game was called off today.

The Shady Side Academy team plays the Nichols School eleven at Buffalo in a Tri-State Prep League game tomorrow. The local squad will leave at 5 p. m. today for the scene of battle.

Mahoney, star end of the Norwin High eleven, has been ruled ineligible on account of scholastic deficiency and is lost to his team for the remainder of the season. Norwin battles Wilkinsburg tomorrow.

Rog to Know His Status This Week

CHICAGO, Nov. 2.—(AP.)—President W. L. Veeck, of the Chicago Cubs, intimated today that the status of Rogers Hornsby's 1929 baseball affiliations probably would be settled next week.

While refusing to admit that negotiations were under way for the purchase of the Braves' manager and second baseman, President Veeck guardedly hinted that there would be definite announcement within a few days.

"There is nothing new on the Hornsby situation today," he said, "but there probably will be next week."

PENN MENTOR AROUSES IRE OF MAROONS

By LEO FISCHER.
International News Service.

CHICAGO, Nov. 2.—In these days of modern football, when psychology is considered almost as important as a well-placed dropkick, it seems that Mr. Lou Young, of the Pennsylvania football team, is taking many things for granted concerning his game tomorrow with the Chicago outfit at Stagg Field.

The Pennsy mentor and his athletes are not due in this city until today, but numerous words and phrases have preceded him regarding his views on the impending intersectional clash. And, taking them for their face value, we'd be inclined to "rare up" and smite someone in wrath were we one of the Chicago players.

"We hope and expect to beat the Maroons Saturday," Mr. Young commented shortly before the departure for this city. "Chicago dosen't look very strong, considering its past record, but you can rest assured that they'll play their best game against us."

So far, so good. If the astute Penn mentor had let it go at that, everything would have been fine. But he continued, in a manner that coaches have:

"I think we can shake off defeat and win, but football is football," Young added. "It's just another game where we have everything to lose and nothing to gain."

"Everything to lose and nothing to gain!" How the Chicago players must love to hear themselves talked about that way.

HIKING CLUB ACTIVE

Sunday afternoon the Pittsburgh Hiking Club will begin its walk at Coraopolis. Hazel Dillon will be the leader. Participants will leave Pittsburgh for Coraopolis from the Pittsburgh and Lake Erie railroad station at 2:10 o'clock.

Yale, Dartmouth Have Single Regular Back

NEW HAVEN, Conn., Nov. 2.—(INS.)—Only one backfield regular is scheduled to take the field when Yale and Dartmouth clash here tomorrow. Ed Decker is the only Yale back not on the hospital list, and reports from Hanover, N. H., state that the Green backfield tomorrow will be composed entirely of substitutes.

BALENTI KNOCKS OUT MONTABANO

Paul Balenti, of the North Side A. C., scored the only knockout of the amateur boxing show of the Twenty-fifth Ward A. C., held in German Masonic Hall, North Side, last night. He stopped John Montabano, of the Braddock Library A. C., in the first round.

Other results were:

Barney Powers, Braddock, defeated Red Hartley, North Side; Charles Sable, Lawrenceville, defeated John Pedro, Clairton; Sam Paris, Willow Club, defeated Johnny Wagner, Clairton; George (Slip) Lehr, North Side, defeated Eddie Hebner, Clairton, and Bill Ortleib, North Side, defeated Robert McDowell, Willow Club.

OLIVER HIGH WINS

The Oliver High School second team defeated the Ralston Industrial Junior High School eleven, 13 to 0, on the latter's gridiron yesterday. Goettman and Bezila, halfbacks of the Oliver team scored both touchdowns in the first quarter on trick double passes. Grant kicked the extra point after Bezila had scored.

REBMANN SCORES ACE

Joe (Zip) Rebmann, of Beltzhoover qualified for Hole-In-One Club membership at Schenley Sunday when he holed out his drive from No. 7 tee. J. C. Burress and Al McBride, Schenley pro, witnessed the feat.

Speaking Of Sports

By HARRY KECK, Sports Editor.

SERGT. SAMMY BAKER now has gone by the boards. Only a short while back, as the conqueror of the rip-tearing Ace Hudkins, he was the logical contender for a match for the welterweight championship of the world with Joe Dundee, the titleholder. But Dundee wasn't ready to meet him, and he had to take on all comers while he was waiting. Some of these "comers" were a bit tough and he ran into difficulties and wound up the other night by getting knocked out in two rounds by Jackie Fields out in Los Angeles. Now Fields is the logical contender—and some folks already are calling the Jewish lad the uncrowned king of the 147-pound division.

In recent months, Jackie has technically knocked out our own Jack Zivic, whipped to a frazzle Young Jack Thompson, who himself has stopped Dundee in two rounds, and now has knocked out the belting Baker. If Fields is not a logical contender at this stage of the contendering business, then there never was such an animal. All he needs is a break, in the nature of an early crack at Dundee, to avoid the fate of Baker and other similar challengers, who were sidetracked so long that they finally found themselves out of the running.

Dundee has been unfortunate in a great many ways, suffering from injuries and unexpected reverses, and even now he has a return match with Young Jack Thompson in New York postponed indefinitely because of a bed elbow. But, as unfortunate as Dundee himself has

(Continued on Page Twenty-eight.)

PHOTOS BY PITTSBURGH SUN-TELEGRAPH.

LEAGUE LEADERS

Miss Lillius Clark, of the Carnegie Gas Company League (above), is leading the Carnegie Steel Company Girls' Duckpin League in the individual averages for the season to date. Miss Gertrude Gerstner, of the Credit team (below), led the league last season and again is a contender for top honors.

Tigers to Find Ohio "Warm" Host

NEW YORK, Nov. 2.—(AP.)—The Princeton football team is assured of a warm reception from Ohio State at Columbus tomorrow. The welcome may be too cordial. The Tigers enter the game with a less impressive record than that of the Buckeyes, and their 20-to-0 victory of last year will avail them nothing in this game. Neither team has been defeated, but Prince's best against Virginia was a 0-to-0 tie.

The Ohio aggregation is doing things this season it has not done in years—beating Michigan, for instance. Northwestern and Indiana were other victims.

When Princeton last went West, the University of Chicago was defeated, 21 to 18, in one of the most sensational games on record. Princeton coming from behind in dramatic style.

In the game at Princeton last year, the Tigers took liberties with the Ohio line which can not be duplicated now. There is plenty of power in Bill Roper's forwards, but the players have not found themselves in early games. Ohio, on the other hand, has an alert set of linemen, constantly on their toes and charging low and hard on every play.

The backfields leave little to choose, with the edge, if any, going to Princeton on the ground that the team from the East has more good backs. Princeton may start Norman, Wittmer, Bennett and Miles, with reserves consisting of Bequardt, Strubing, Fanshawe and Loury, hero of the Cornell game. Ohio State is ready with Holman, Coffee, Eby and Kruskamp, with Fouch, Horn, Cory and Hieronymous subject to call.

Lefty Grove Accidentally Shoots Man

CUMBERLAND, Md., Nov. 2.—Birdshot, fired accidentally from the gun of Lefty Grove, Philadelphia Athletics' pitching ace, severely wounded R. Greene Annan, 24-year-old son of a prominent local family, in the left eye yesterday. Grove, Annan and several others were members of a hunting party at Upper Trout, W. Va., near here. Grove fired at Annan by mistake, it was said.

Annan was brought to a local hospital, where physicians said that he probably would lose the sight of the eye.

SYRACUSE IN FOR BATTLE

By JESS CARVER.

ANOTHER November Pitt football team is ready to take the field against all comers. This is bad news for the comers.

It is a matter of history that Pitt elevens are hardest to beat when November rolls around. In years past, Panther teams have been known to look like the weakest of weak sisters through October, but once let the tang of November air strike the boys and away they go. Remember two years ago, when the wolves were out for Jock Sutherland following defeats at the hands of Lafayette and Carnegie Tech, how the Panthers came to life and Crushed West Virginia, tied Washington-Jeff., and gave Penn State its annual licking?

It will be one of these inspired November teams that Syracuse will face in the Stadium tomorrow. Twice the Pitt colors have dipped in defeat this fall, Tech and West Virginia elevens having tripped up the Golden Cats. The game last week was near enough to November to make the Pitt team look splendid, even in defeat. Tomorrow, followers of the Blue and Gold are hoping that the team will not have slipped back too far from the high point of perfection to which it was raised for the Carnegie Tech battle, and that it will be capable of taking into camp a dangerously powerful invader.

SYRACUSE DANGEROUS

There is as much reason to fear defeat in this game tomorrow as there was against the Tartans. The Syracuse eleven is led by a fine player, Capt. Hal Baysinger, a 175-pound quarterback who does all things well—and usually at the right time. He came close to beating the Nebraska Cornhuskers in their own backyard through the potency of a deceptive aerial attack. Penn State was played to a 6-6 tie at State College last week. The Uebraska defeat is the only blot on the escutcheon of the Orangemen.

Pitt would be a 50-50 choice against these invaders from the north were Tom Parkinson ready for duty at fullback. But the plunging star of the Pitt offensive is still nursing his broken ribs and has not been in uniform since the Allegheny game, two weeks ago. He won't play tomorrow, and, with Tom out of the lineup, Pitt does not stack up nearly as formidable as with him there.

Syracuse arrived in Beaver Falls this morning and will remain in the Beaver Valley city until mid-morning tomorrow, when the squad will be brought into Pittsburgh and quartered at the Schenley Hotel. Syracuse teams in years past, have failed to make impressive showings here, so it is Coach Andrews' ambition to put an eleven on the gridiron that not only will establish the university's reputation locally as a good football team, but also will "take" Pitt.

The last Pitt-Syracuse duel was fought out in 1925. That year the elevens battled at the Polo Grounds in New York and the Orange, then under the tutelage of Chick Meehan, now head coach at New York University, scored a hard-fought 2-to-0 triumph.

FROSH PLAY TODAY

There will be no preliminary tussle tomorrow, the Pitt Freshmen being booked for the annual battle with Kiski at Saltsburg today. Bethany also plays, meeting Salem at Bethany.

A second college grid game is scheduled for the city for tomor-

(Continued on Page Twenty-nine.)

MORRISON, HUNTER IN GOLF TIE

LOS ANGELES, Nov. 2.—(AP.)—Willie I. Hunter, defending titlist of Montebello, Cal., and Fred Morrison, accurate, hard-hitting pro of Alhambra, Cal., tied for the Southern California open golf championship here yesterday, each finishing the 72-hole drive with 294 strokes. A 36-hole playoff will be staged Sunday over the Sunset Fields public course, scene of the present tournament.

Hunter turned in cards of 73 and 74 for the 18-hole round yesterday. His scores for the two qualifying trips were 74 and 73.

Morrison's three day scores were 71-74—74—75.

Harold Beer, of Los Angeles, finished next with an aggregate score of 296, derived from the following cards: 74-74-73-75.

Charley Chung, former Hawaiian amateur titleholder, now of Redlands, Cal., and Vic Owen, pro of the Royal Palms Club, Los Angeles, finished in a tie for fourth-place money, each having 297 strokes. Chung, traversing the last 18-hole round today in par figures, had cards of 74-75-76-72. Owen had 73-76-74-74.

Harry Cooper, former Texan, and now from Buffalo, continued his off-form play for a 307. His scores were 75-79-77-76.

'BLACK MATTY' LAID TO REST IN HAVANA

HAVANA, Nov. 2.—(AP.)—Funeral services were held yesterday for Joe Mendes who for five years managed the Kansas City Monarchs and for 15 years was hailed upon as Cuba's greatest baseball pitcher. Mendez, known as the "Black Panther" and "Black Matty," died after a long illness.

PLAID STARS FETED

FRANK LANAHAN, a trustee and member of the athletic council at Carnegie Tech, feted the Plaid football squad last night at a theater party and luncheon at the William Penn Hotel. He paid a tribute to the Carnegie eleven for its sportsmanship and clean playing in the Pitt game.

In the Final Analysis, Hockey Is Merely a Cold Business Proposition

★ SUN-TELEGRAPH ★ SPORTS ★

PREPARE FOR COMEBACK

CONNELLSVILLE, Pa., Nov. 2.—After a lapse of six years, football is coming back at Perry Township High School. A squad of 25 candidates, all freshmen and sophomores, is practicing under Coach C. G. Dickson, preparing for next season. No seniors are permitted in the workouts.

PENN REGULARS TO START

PHILADELPHIA, Nov. 2.—(AP.)—The University of Pennsylvania football squad, consisting of 42 players and the coaching staff, left late yesterday for Chicago, where the team will meet the University of Chicago eleven Saturday.

Before leaving, Head Coach Lou Young denied a report that he would start a team of substitutes against Chicago. Despite the defeat of Chicago by Purdue last Saturday, Young said he anticipated a hard game.

The team that will line up against Chicago will be the same as faced the Navy with three exceptions. Westgate, the center, is injured, and his place will be taken by Carrel. Schaaf and Gervin will be at the ends.

STANFORD FAVORITE

LOS ANGELES, Nov. 2—(AP.)—Facing the heaviest odds in recent years, the University of Southern California football eleven approaches at an increasing fighting pitch its gridiron struggle tomorrow with the powerful Stanford Cardinal machine.

The Cardinals may rate as 10-to-8 favorites, but to the Trojan players no such odds exist. Adversity, coming in the form of injuries and attacks of influenza, has served to heighten the determination of the Trojans who are the underdogs for the first time in many years in the long standing rivalry with Stanford.

Definite announcement that the Trojans' aces, including Captain Jesse Hibbs, last year All-American tackle, and Nate Barrager, stellar center, would be able to start in the game served as the first U. S. C. battle cry. Both players were victims of slight attacks of influenza.

STATE SQUAD DEPARTS

STATE COLLEGE, Pa., Nov. 2.—(AP.)—Coach Hugo Bezdek sent his men through a short dummy scrimmage and signal running drill last evening as a final preparation for the game with Notre Dame at Philadelphia Saturday.

The Penn State squad, with coaches and managers, forming a party of nearly 40 men, left for the Quaker City this morning.

Yesterday's light practice was used by Bezdek to check up on the mechanism of the offense which the Lions will use against the Rocknemen. Although plenty of dash was exhibited, the workout was unhurried as the varsity ran through its plays.

LEHIGH OFF FOR HARVARD

BETHLEHEM, Pa., Nov. 2.—(AP.)—The Lehigh football squad left for Cambridge yesterday after the first pep smoker of the season, which was held in Taylor Stadium. The entire student body was on hand and brief speeches by W. R. Okeson, P. J. Pazzetti and Slim Wilson, a member of the board of athletic control, helped to speed the team on its way to face the Crimson eleven of Harvard.

Thirty-two players comprised the squad which had completed its preparation with a short practice earlier in the day.

TIDE MOVES NORTH

ATLANTA, Nov. 2.—(AP.)—The invasion of Alabama's Crimson Tide into the Middle West overshadows all else in Dixie football interest this week with Southern Conference followers holding hopes of a major intersectional victory in the conflict of Madison.

Carrying some 500 supporters, "The Coach Wade Special" train left Tuscaloosa yesterday en route to Wisconsin, scene of the Tide-Badger battle and the spirit of the Capstoners was high. Thirty-one players were on the squad carried to Madison.

BUCKNELL IN DRILL

LEWISBURG, Pa., Nov. 2.—(AP.)—The final practice of the Bucknell squad here yesterday was featured by a ceaseless drill on defense against forward-passing. During the session, which lasted until after 7 o'clock, Coaches Snavely and Hangartner schooled the team in every form of pass defense, the aerial attack being regarded as Villa Nova's most effective offensive.

INSTITUTIONS TO ABANDON LEAGUE

By JULIUS LEVIN.

Refusing to alter their stand on the rule that prevents a league player from competing in commercial basketball, a rule that really affects only one team in the loop, the officials of the Greater Pittsburgh Institutional League have agreed to disagree for the first half of the season and will abandon all plans for a compact circuit at another "secret" meeting to be held in the near future.

When institutions such as North Side Community House, Young Men's Hebrew Association, East Liberty Y. M. C. A., Kingsley House, Heinz House and Hill Top Y. M. C. A. find it necessary to conduct their basketball affairs behind locked doors it isn't difficult to figure out why amateur basketball in this vicinity has been at a low ebb for several years.

Why amateur officials, regarded in all branches of sport as paragons of everything that is clean sport, should have their activities shrouded in secrecy is beyond reasoning.

The rule in question is unnecessary inasmuch as it affects only one team in the league. The North Side Community House quintet, which won the A. A. U. championship last year with the identical team that represents it on the floor this year, seems to be the "goat" of the unfair ruling.

Several of the North Siders' most dependable stars are employed by concerns sponsoring basketball teams in this section and they are expected to lend their assistance to the teams in the way of active competition. Dividing their activities between the institutions in which they are members in good standing and the concerns which employ them does not injure their amateur standing, regardless of the attitude taken by the officials of the Greater Pittsburgh Institutional League.

The league authorities claim that two games a week are enough for any athlete, and that the institution comes first. This is a selfish attitude toward athletes who are accustomed to playing more than two games a week without showing signs of physical exertion.

Five teams are for the rule because they will not be affected, while the sixth is against it because its will rob it of its most dependable stars. As a result all teams slated for franchises in the Greater Pittsburgh loop will play independent schedules this winter for the first half of the season and then will turn their attention toward organizing again early in January. If they are unable to reach some sort of an agreement at the present time there is hardly any chance of them getting together at a later date.

Despite the fact that all affairs of the league have been shrouded in secrecy it has been learned from a reliable source that the league authorities will meet within a short time and decide to abandon plans for a basketball league.

The same teams meet one another during the course of a season without contesting the eligibility of a player, yet the same officials begin to voice protests when an effort is made to organize a compact circuit. Bickerings of this nature have done much to keep amateur basketball in obscurity during the last 10 years.

YANKEES MAY EQUAL RECORD

By CHARLES J. DOYLE.

RUTH, Gehrig and Company, officially known as the World Champion Yankees of New York, have a very fine chance to tie the Giants' feat of winning four flags in a row.

The Yanks have copped in the last three years and in that time have won two inter-league titles. Another American League flag next year with a series honor on the end would give them a mark even better than that owned by the Giants, who won four flags and two world series titles in four running seasons.

Back in 1921, the Men of McGraw stepped out on their record-making tour and got started at a time when the baseball world was waiting to see the Buccos crowned as champs.

START OF DRIVE

The Pirates went into Gotham with a lead of seven and one-half games in August. The Giants rammed us five times in a row and the Oaklanders eventually slid off the top. The impetus gained by the Giants on that memorable occasion certainly carried them to dizzy heights.

McGraw's champs spilled the Yankees in 1921 and again in 1922. The Huggins Clan turned the tables in 1923 and the Senators came from behind to topple the Giants in 1924, but they had to have the break of a couple of bad-bounding balls to accomplish the achievement of downing the National Leaguers.

A couple of ordinary grounders driven straight at Fred Lindstrom took peculiar hops over the head of the kid thirdsacker and the National League hopes fell on those flukey events.

It is true that the Yanks looked the part of anything other than champions at times during the past season, but when the stake was heavy they came through. A little strength in the pitching department and they should be favorites for the flag next year.

the Yankee Stadium tomorrow. New York U. and Georgetown are slated to meet head-on. Both clubs are fighting for the Eastern championship, neither having been defeated.

The Stadium, by the way, has an attractive college schedule, aside from a string of pro games featuring fellows like Gibby Welch, Bruce Caldwell, Benny Friedman, George Wilson.

RING HEROES 'EXHIBIT' TONIGHT

DETROIT, Nov. 2.—(AP.)—Ray Miller, Chicago lightweight, and Lope Tenario, meet here tonight in a scheduled 10-round bout, headlining the Kid Lavigne memorial boxing show. The proceeds of the show are to be used for erecting a monument over the unmarked grave in a Saginaw cemetery of Lavigne, former lightweight champion, who died here several months ago. The remainder will be turned over to the widow who is said to be financially distressed. A number of old-time boxers, including Benny Yanger, the Tipton slasher, are billed for exhibition bouts.

Young Rudy, of Charleroi, will be featured in the main event of the double windup of two 10-round bouts at Motor Square Garden a week from next Monday night. His opponent has not yet been selected.

Leo Clements, former local amateur heavyweight, now residing in Cleveland, meets Eddie Simms, of Cleveland, in the main bout of an amateur show in the Public Hall annex, Cleveland, tonight.

Dave Shade and Rene DeVos box a 10-rounder in Chicago tonight. Harry Ebbets and Wilson Yarbo are in the semi-final.

Mike Moran meets Johnny Wilde, of Canton, in the eight-round windup at East Liverpool, O., next Monday night. Dominick Profio boxes Jack O'Keefe, of Alliance, in the six-round semi-final. Jack McCarthy, local welterweight, meets Ray Mitchell, of East Liverpool, and Nick Caruso, of Midland, opposes K. O. Alex, of East Liverpool.

FIGHT RESULTS

At Jersey City—Tommy (Kid) Murphy knocked out Johnny Harris, three rounds; Marty Collins defeated Mickey Blaine, six rounds.

At Cumberland—Teddy Welch defeated Bobby Crafton, 8 rounds; Sparrow Kestner and George McLewee drew, 8 rounds.

JINX STRIKES DOUDS AGAIN

WASHINGTON, Pa., Nov. 2.—A jinx seems to pursue Jap Douds, Wash.-Jeff.'s star tackle, this season. First Jap was struck by a skyrocket last Fourth of July, and only by a near-miracle escaped with his life. He really was not in shape to play his normal game of football until the Carnegie game. In that contest he was so badly hurt that he has not been able to carry on, in either game or practice since. He was to be taken with the team to Easton when it left last night, but shortly before time for the departure, was informed that an aunt who lives in Carnegie had died and his trip to Easton was halted.

Whether Douds will join his teammates tomorrow at Lafayette had not yet been decided. He will not play, but the coaches wanted him along for the encouragement to the other players his presence would give.

Before leaving, Manager Theurer announced the officials for the Lafayette game as follows:

Referee, E. E. Miller, Penn State; umpire, Carl A. Reed, Springfield Training College; linesman, G. N. Bankhart, Dartmouth; field judge, R. A. Greene, Pennsylvania.

The following players comprised the playing squad:

McMunn, Paulie, Secrist, Irwin, Levine, Starzynski, Newby, Thomas, Malcolm, Cochrane, Schuhardt, Beahm, Aschman, Lipman, Hensie, Edwards, Jones, Lewis, Schumacher, Robinson, Gilchrist, Day, Scott, Hawkins and Smith.

MAROONS SHAKEN UP

EASTON, Pa., Nov. 2.—(AP.)—The Lafayette eleven spent most of yesterday's practice session perfecting defense for the plays Washington and Jefferson is expected to use here Saturday. The drill ended with a short and snappy signal practice, after Coach McCracken, for the first time this week, named a definite varsity combination.

The shakeup this week will result in the benching of four players who started last week. Shellenberger and Rambo, in the backfield, and Soloff and McKean, on the line, will make way for Leisenring, Woodfin, Shelly and Sherwood.

DAN HEEP GIVES PLAYERS BANQUET

Members of the Dan Heep baseball club, of Wilkinsburg, star aggregation of the Suburban League the last four seasons, with their friends made merry at a banquet tendered by the club's sponsor, Dan Heep, in the House by the Side of the Road on the William Penn highway, last night. More than 60 guests attended.

Ted E. Hall was toastmaster and the speakers included Dan Heep, Manager Irwin Curry, Coach John Rankin, Capt. Fred Miller, Alex Rankin, Monte Courage, treasurer; Mike M. Hughes, Bill Jeffries and Jim Ferguson, veteran players; Harry Keck and Tom Birks, of the Sun-Telegraph sports staff; Ed Balinger and Walter Smith. Ed Masten, the umpire, entertained with a blackface song and monologue act, and Bill Cramer played the piano and sang. The Heeps have won four trophies in the four years they have been organized.

FOOTBALL GAMES CARDED TODAY

COLLEGE.

Pitt Freshmen at Kiski.
Salem at Bethany.
Ohio Northern at Denison.
Bluffton at Wittenberg.
Hobart at Alfred.
Ottawa at Baker.
Simpson at Des Moines.
Monticello at Arkansas College.
Grand Island at Doane.
Ozarks at Hendrix.
Mississippi College at Howard.
Dana at Cotner.
Columbus at Augustana.
Arkansas Poly at Conway.
Danville at Evansville.
Baldwin-Wallace at Hiram.
Eureka at Illinois Wesleyan.
Mt. Union at Kenyon.
Platteville at Milwaukee.
Erskine at Newberry.
Austin at Simmons.
Howard Payne at Trinity.
Still at Western Union.
Cedar Falls at Upper Iowa.
Sioux Falls at Yankton.
Madison at South Dakota Mines.

HIGH SCHOOL.

Schenley at Peabody.
South at Fifth Avenue.
Allegheny at Perry.
Carrick at Pitcairn.
Freeport at Har-Brack.
Sewickley at Coraopolis.
McKees Rocks at Dormont.
Bellevue at Carnegie.
Braddock at Stowe.
Glassport at Rankin.
Swissvale at Munhall.
Duquesne at Homestead.
Oakmont at Arnold.
East Brady at Ford City.
Burgettstown at Bentleyville.
Rockwood at Confluence.

FOOTBALL RESULTS

Howard	6	Miss. College	6
S. Carolina	0	The Citadel	0
Wofford	25	Presby. College	0

SPORT COMMENT

By JAMES J. LONG

(Continued from Page Twenty-seven.)

business men, with a cash fund of $20,000 to begin operations, and McInnis, whose leadership was one of the features of the second half of the 1928 season, is wanted for the managerial berth. It is understood, however, that Stuffy's showing this year appealed so strongly to some club owners in Class AA circuits that they also desire his services, so that the ex-Pirate is likely to receive one or more good offers to work in faster company during 1929. The New England League is in Class B.

LOCAL football followers have often questioned the wisdom of some team leaders in running a play out of bounds when the ball is near the side line, thus wasting a down in order to have the pigskin brought in 15 yards.

This play was made several times during the Pitt-Carnegie Tech game last Saturday, and came in for the usual criticism, the opinion of many being that it would be better to take chances on making a gain by running the ball toward the middle of the field.

BILL ROPER, Princeton coach, supports those who cannot see the percentage in running the ball out of bounds. "What's the good?" Roper is quoted as having said in a discussion of the play. "I am becoming sick of it. It represents a down, so why not take a down within the gridiron in preference to one outside of it? Every time you lose a down for no other purpose than to seek convenience, instead of seeking to advance the ball, you whittle your chances that much. But if there are 15 seconds to go to make a winning touchdown, and you have wasted them, it is an eternity. The timeworn play is being discarded by such efficiency experts as believe in the conservation of every second between the time of beginning a game and its end."

Bill Roper

Saturday's Grid Card

COLLEGIATE.

LOCAL GAMES.

University of Pittsburgh vs. Syracuse University, Stadium, 2 p. m.
Duquesne University vs. Westminster College, Duquesne University campus, 2 p. m.
Carnegie Tech Freshmen vs. Penn State Freshmen, Tech Campus, 11 a. m.

WESTERN PENNSYLVANIA.

Geneva vs. Grove City, Beaver Falls.
Thiel vs. Allegheny, Greenville.

WEST VIRGINIA.

Marshall vs. Centre College, Huntington.
W. & J. Freshmen vs. West Virginia Freshmen, Morgantown.

OHIO.

Ohio State vs. Princeton, Columbus.
Davis-Elkins vs. Concord, Portsmouth.
John Carroll vs. Adrian, Cleveland.
Western Reserve vs. Akron, Cleveland.
Ohio Wesleyan vs. Wooster, Delaware.
Baldwin-Wallace vs. Hiram, Berea.
Kenyon vs. Mount Union, Gambier.
Ohio University vs. Miami, Oxford.
Dayton vs. Chicago Loyola, Dayton.
Muskingum vs. Marietta, New Concord.
St. Xavier vs. Kentucky Wesleyan, Cincinnati.
Wilburforce vs. Knoxville, Xenia.
Antioch vs. Cedarville, Cedarville.
Defiance vs. Bowling Green, Bowling Green.
Heidelberg vs. Capital, Tiffin.
Findlay vs. Ashland, Ashland.
Denison vs. Ohio Northern, Granville.

EAST.

West Virginia Wesleyan vs. Navy, Annapolis.
Penn State vs. Notre Dame, Philadelphia.
Harvard vs. Lehigh, Cambridge.
Yale vs. Dartmouth, New Haven.
Cornell vs. Columbia, New York.
Georgetown vs. New York University, New York.
Army vs. Depauw, West Point.
Colgate vs. Wabash, Hamilton.
Brown vs. Holy Cross, Providence.
Lafayette vs. Wash-Jeff, Easton.
Bucknell vs. Villa Nova, Scranton.
Amherst vs. Massachusetts Aggies, College Field.
Bowdoin vs. Bates, Lewiston.
Colby vs. Maine, Orono.
Delaware vs. Swarthmore, Swarthmore.
Dickinson vs. Gettysburg, Harrisburg.
Drexel vs. New York Aggies, Philadelphia.
Franklin and Marshall vs. Haverford, Haverford.
Johns Hopkins vs. Randolph Macon, Baltimore.
Howard vs. West Virginia College, Washington.
Maryland vs. Virginia Tech, College Park.
Muhlenberg vs. Ursinus, Allentown.
New Hampshire vs. Tufts, Medford.
Rochester vs. Oberlin, Rochester.
Rutgers vs. Catholic University, Brunswick.
Temple vs. Schuylkill, Reading.
Union vs. Williams, Schenectady.
Vermont vs. Norwich, Burlington.
George Washington vs. William and Mary, Washington.

MIDDLE WEST.

Penn vs. Chicago, Chicago.
Minnesota vs. Northwestern, Evanston.
Illinois vs. Michigan, Ann Arbor.
Iowa vs. South Dakota, Iowa City.
Purdue vs. Case, Lafayette.
Wisconsin vs. Alabama, Madison.
Beloit vs. Lake Forest, Lake Forest.
Coe vs. Cornell College, Mt. Vernon.
Creighton vs. South Dakota State, Brookings.
North Dakota Aggies vs. Morningside, Sioux City.
Drake vs. Missouri, Columbia.
Grinnel vs. Marquette, Grinnel.
Iowa State vs. Oklahoma, Ames.
Haskell vs. Washington University, St. Louis.
Huron vs. St. Paul Luther, Huron.
Kansas vs. Nebraska, Lawrence.
Lawrence vs. Ripon, Ripon.
Lombard vs. Carroll, Waukesha.
Monmouth vs. Augustine, Rock Island.
Oklahoma Aggies vs. Oklahoma City University, Stillwater.
St. Olaf vs. Gustavus, Northfield.
St. Louis University vs. Detroit, Detroit.
Washburn vs. Emporia Teachers, Emporia.
Wheaton vs. Chicago Y., Wheaton.

FAR WEST.

California vs. Oregon, Berkeley.
Stanford vs. Southern California, Los Angeles.
Washington vs. College of Puget Sound, Tacoma.
Arizona vs. New Mexico, Tucson.
Colorado Aggies vs. Utah Aggies, Fort Collins.
Colorado College vs. Utah University, Salt Lake City.
Denver vs. Wyoming, Denver.
Idaho vs. Washington State, Moscow.
Montana vs. Brigham Young, Bozeman.
Nevada vs. Davis Aggies, Sacramento.
Oregon Aggies vs. Montana University, Corvallis.
Whitman vs. Pacific University, Walla Walla.
Williamette vs. Albany College, Salem, Wash.

SOUTH.

Georgia vs. Alabama Poly, Columbus, Ga.
Wash-Lee vs. Virginia, Charlettesville.
Vanderbilt vs. Kentucky, Nashville.
Arkansas vs. Louisiana State, Shreveport.
North Carolina vs. North Carolina State, Raleigh.
Baylor vs. Texas Christian, Fort Worth.
Florida vs. Sewanee, Jacksonville.
Georgia Tech vs. Oglethorpe, Atlanta.
Mercer vs. Duke, Durham.
Mississippi vs. Clemson, Jackson.
Southern Methodist vs. Texas, Austin.
Rice vs. Southwestern University, Houston.
Tennessee vs. Carson-Newman, Knoxville.
Texas Aggies vs. North Texas State Teachers, College Station.
Tulane vs. Millsaps, Tulane.
Virginia Poly vs. Maryland, Norfolk.

SCHOLASTIC.

South Hills at New Castle.
Beaver Falls at Butler.
Ligonier at Greensburg.
Midland at Freedom.
Farrell at Grove City.
Sharon at Sharpsville.
Greenville at Franklin.
Donora at Uniontown.
Monessen at Monongahela.
Charleroi at California.
German Township at Jeannette.
Scottdale at Connellsville.
South Union at Dunbar Township.
Turtle Creek Union at Washington.
East Pittsburgh at North Braddock.
McKeesport at West Newton.
Norwin at Wilkinsburg.
Curwensville at Punxsutawney.
Beaver at New Brighton.

ST. VINCENT ENDS GRIND FOR GAME

LATROBE, Pa., Nov. 2.—The St. Vincent College eleven has finished its hard work for the annual game here Saturday with St. Francis. Coach Crowe will be able to use all of his men, including those who were hurt a week ago, it is thought. A big pep meeting and parade through Latrobe by the student body is on the program for tonight.

ICE HOLDOUTS STAND FIRM

The status of Pittsburgh's three holdout hockey players, Roy Worters, Harold Darragh and Hib Milks, remained unchanged today. Both the players and the management reported there were no negotiations and the deadlock still existed.

Meanwhile the players who have signed staged another vigorous workout yesterday, spending an hour in the gym and another in the rink. Other drills are carded today.

WOMEN GOLFERS IN MEETING TODAY

The Western Pennsylvania Women's Golf Association is holding its seventh annual meeting at the Pittsburgh Field Club today. The meeting followed a breakfast at 10:30 and a tournament is on the card for this afternoon.

CHILLYSAUCE

Caleb Socko McCarey, clubhouse attendant at Forbes Field, is enjoying the company and hospitality of a couple of fair thirdsackers. From Yellow Lake in Northern Wisconsin, Socko pens the following note:

Hello Chilly—Am having a great time up here. Am with Pie and Lindstrom. Regards. "SOCKO."

There is a mutual feeling between Somerville Pie and Fascinating Freddie. They appear to be the best in the sport at their position and surely you cannot find two better hustlers. Comparisons concerning the ability of the two stars are apt to become objectionable to some folks, especially when one considers their traits of character. Why not call it a draw on the field and let it go at that?

Excitement akin to a world series is likely to break out at

Speaking of Sports

By HARRY KECK, Sports Editor.

(Continued from Page Twenty-seven.)

been, his challengers have been even more so. Let Fields beware.

Bill Regan, second baseman of the Boston Red Sox, now is a Dormonter. He has not shifted his allegiance from Brookline, where he formerly resided, but was unable to obtain suitable living quarters there upon his return from the season's campaign and has taken an apartment in Dormont, across the way, at least for the present.

Incidentally, there is a good chance that the coming season will see Bill in a new uniform. Reports from Boston are that a number of changes likely will be made in the lineup of the tailenders for the 1929 campaign, and Bill's name is mentioned among those who are likely to go. Not because Bill hasn't come through in the Hub. On the contrary, he has more than filled the bill as the regular keystonesacker of the Sox, and may be used as trading material for several other American League players sorely needed to bolster the Boston club in other departments.

The White Sox and Indians are two clubs said to be anxious to acquire Bill and willing to give up some of their talent for him. Bill naturally is noncommittal on this angle, but it is not likely that he would balk against casting his fortunes with a club farther up in the race than the Red Sox.

OUR Jess Carver takes a keen delight in unearthing the proper spelling of the names of college athletes. Some time ago he came up for air with the information that DeMolia, the Pitt lineman, really is Dimeolo and that Shaughnessy, the Tech end, really is Shaugnessy, and that the proper spelling of the name of Rosenzweig, the other Tech end, is Rosenweig. Anything to make 'em tough to pronounce and spell and give the writers something to worry about. Now it pleases him mightily to discover that Eddie Baker, the Pitt center and back, really is Ed Butzelwitz. Before the season is over he hopes to learn the real names of Dr. Jock Sutherland, Wally Steffen, and, perhaps, a couple of the Smiths and Joneses.

Massachusetts voters will ballot next Tuesday on whether or not they want Sunday baseball, in addition to registering their preference in the matter of the presidency. They will have nothing to say, however, with regard to whether or not the Braves shall retain Rogers Hornsby and may not be very particular about whether or not they care to sentence themselves to looking at the Boston clubs in action seven days a week instead of only six. It may be that they will favor the existing condition, which gives them a day off each week to rest up and get over the headache. If they do go for Sunday baseball, Pennsylvania will be the only state in the major leagues barring the game on the Sabbath.

THEY don't care much about boxing in Philadelphia. Not at all. Several clubs operate there each week and a recent Monday night performance at the Arena, the largest club, saw 12,000 fans jammed into the building and almost as many more fighting on the outside to get in. Doors were broken down and a riot call had to be sent in to get the situation under control. Many fans who had bought tickets in advance couldn't get to their seats or even inside the building. A little of that sort of patronage would be appreciated here.

Where does the West begin? In New York, they say west of the Alleghenies, which would make Pittsburgh about the dividing line. We consider ourselves very much in the East, despite this view, yet that does not prevent a writer in one of the New York newspapers from scrambling his geography as follows:

"The Ohio State game on Saturday will mark the thirteenth time that Princeton has played a team west of the Alleghenies. In 1881 Michigan defeated Princeton, 3 to 0. The two-game series with Chicago in 1921 and 1922 long will be remembered. The Nassau eleven lost the first, 9 to 0, but won the second, 21 to 18. During the next two years Princeton took on Notre Dame and was turned back both times. In 1923 the score was 25 to 2 and the next year 12 to 0. Six contests have been played with Carlisle Indians, all of which were won by Princeton."

Carlisle Indian School is located at Carlisle, Pa., which isn't even in the western part of the state. If you haven't had your daily laugh, you're welcome to this one.

RESULTS

JOSEPH H. SHIPP
701 PLAZA BUILDING
PITTSBURGH, PA.

PITTSBURGH, Pa., Sept.28,1928.

Pittsburgh Sun Telegraph,

Pittsburgh,Pa.

Dear Sir: Attention Mr. Foster:

The prompt results obtained from my little "Apartment Ad" in the Sun Telegraph this week were so surprisingly gratifying, that I thought you would be pleased to know what happened.

From three consecutive insertions, I had ten bonafide inquiries, five personal visits to the apartment and could have rented advantageously to three of the parties who called yesterday. I closed with one of them.

I consider this remarkable for this Season of the year, and want to commend you and your publication for this service, and also for the courtesy extended to me while in your office.

Respectfully,

RESULTS

DUNDEE OFFERED BOUT

SAN FRANCISCO, Nov. 2.—(AP.)—Ancil Hoffman, matchmaker of the Monarch Athletic Club, announced yesterday that he had telegraphed an offer of $40,000 to Joe Dundee, welter champ, to defend his title against Jackie Fields in a bout in San Francisco. He has signed Fields for the bout.

PLAN SPORTS HALL

MADISON, Wis., Nov. 2.—(AP.)—Plans for a new $400,000 intramural sports hall at the University of Wisconsin were announced yesterday by George E. Little, director of athletics. He said the proposed structure would be asked in the two-year university athletic program of the board of regents.

AMATEUR RULE IS FLAYED

NEW YORK, Nov. 2.—(AP.)—Sharp criticism of the present amateur athletic standards is made in the current issue of the new publication, Sportsmanship, by Dr. Henry Stoddard Curtis, state director of physical education in Missouri and former secretary and vice president of the Playgrounds Association of America.

"Our present amateur rule makes an infinite amount of trouble without getting anywhere," said Dr. Curtis in an article entitled "What Is an Amateur?"

"It is directed solely against the poor fellow, but, in his case, it is nearly always violated in spirit if not in letter. It is a carry-over from aristocratic Europe that is not justified in democratic America.

HITS POOR MAN

"The poor man cannot afford to give the amount of time that intercollegiate athletics take in order to make a spectacle for others. If we give him an athletic scholarship or compensate him at current prices for the time taken, we shall only put him on the same basis as the other fellow who does not need to make his way.

"If we believe that playing on the team is service to the school, should we require of the struggling student that it be free?"

The type of play which is represented in intercollegiate contests, Dr. Curtis says, "is semi-professional."

"It is not play in the strict sense, because the interest is primarily in the result. Its significance is not in the activity, but in the spectators. It is often the chief occupation and interest of the contestants during the season.

"It is not supposed to be rewarded directly in money, although it often is, but it is rewarded in publicity, in social position, in hero worship, in jobs, in travel, vacations and in many other ways."

This type of athlete, as represented by the college football star, is contrasted by Dr. Curtis on the one hand with "the true amateur who plays without looking for applause or spectators" and on the other with the "type of amateur play" which "Tilden, Paddock and Miss Lenglen represent."

STANDARD IS SORDID

"While they are making a profession and a living from the occupations they follow," said Dr. Curtis, "they are not paid directly in money.

"Tilden has played tennis nearly every da for ears, in one wa or another, has made his living by it. But a high school boy who plays an exhibition game at a fair and receives five dollars for it is a professional all the rest of his life not only in tennis, but in football and baseball as well.

"The sordidness of the standard is evident. It says that there is no other reward but money and there is no way in which the well-to-do can become professional."

PRAISES FRESHMAN RULE

Declaring that one of the fallacies regarding the present rule is that the amateur rule as now practiced secures the participation of large numbers, Dr. Curtis asserts:

"It would be well if the period of competition in all the larger universities could be limited to one year for each major sport.

"Certainly the rule of some of the conferences that no one should compete during his freshman year should be universal. The athlete should not be allowed to compete in any college in any sport for more than three years, and he should be expected to make satisfactory grades in the required number of subjects."

OLYMPIC TEAM TO BATTLE WEST VIEW

By TOM BIRKS.

The two strongest sandlot football teams of the Pittsburgh district—the McKeesport Olympics and the West View eleven—have signed for a two-game series, on a home-and-home basis. The first battle will be staged at West View a week from Sunday and the return engagement at Rainbow Gardens the following Sunday.

A clause in the contract provides that in the event either team is defeated before they meet the rival manager has the option of calling off the series. However, regardless of the outcome of the first game, the second game must be played. The clubs will exchange lists of eligible players.

It is not likely that Newlin, the Olympics' fullback, will be available for the battle with the Bridgeville Firemen next Sunday. He was injured at Akron two weeks ago.

This is one of few seasons that practically all of the leading backfields have been available since the opening games. The Olympics, in Newlin's absence, will have Fritz Quinn, Goldberg, Boyer, Garrison and Evans ready for duty.

Bridgeville's backfield is in good shape, according to Coach Wilson. Dolan, Leahy, Crum, Johnson, Simpson and Kasputis are fit to do battle.

East Pittsburgh, bumped pretty hard at West View, had an easy thing last Sunday and the players are in good shape for the Burns game, so East Pittsburgh cannot afford to take chances. Wambaugh, Slessinger, Chontos and Zoltac are sure to start against the Black and White. Jake Luffy takes the West View defeat good-naturedly, feeling that all the clubs will be beaten. Sharkey, Albertson, Stein and Wolfe in the backfield, will start against the Firemen.

Coraopolis will depend upon Lamont to do its ball-toting, but he will need other assistance. West View, with Kelsch as its battering ram, has Cole, Klinzing, Sweeney and Mert Caye also ready.

At Port Vue, the Quakers will meet Charleroi and Manager Kline says Kalitz will be available.

Roger Patrizio has lined up another banner attraction for the Oakmont followers Sunday, when the Arnold Independents will drop down the river to meet Restelli's club, which is one of the best coached in the district.

Apparently only one game will be played Armistice Day. That will be the big battle at Parnassus High School field in which Springdale Amicus and the Burns Club will get together to decide the up-river supremacy. Armistice Day always has been a big independent football day up the Allegheny River. Last year the East Pittsburgh Firemen provided the opposition and, mainly through the brilliant playing of Billy Doll, got themselves eliminated from the titular race. This season, Springdale and Burns, who usually get together on Thanksgiving Day, will stage the battle, and the fact that both are defeated will not detract from the meeting. This game is a natural. There probably is more rivalry between the followers of the clubs than between any other two independent outfits in the district.

DEMPSEY-COSTELLO LEAD IN SIX-DAY BIKE RACE

CHICAGO, Nov. 2.—(AP.)—New leaders set the pace in the six-day bicycle race at the Broadway Armory today, with the Irish team of Dempsey and Costello ahead at the 100th hour.

It was a narrow lead they held, a matter of points only. In actual distance traveled, two other teams were tied with the leaders, Van Kempen and Roadk dropped to second place last night in a protracted series of sensational jams, when the Irish team lapped the entire field.

Ten two-mile races were run off without a spill. Several riders, however, were compelled to retire because of low standings or ailments.

BIG LEAGUE CONFABS SET FOR DECEMBER 11

CHICAGO, Nov. 2.—(AP.)—The anual meeting of the American League has been called for December 11 in Chicago by President E. S. Barnard. The National League will meet in New York on the same day.

The American Association probably will hold its annual meeting in Toronto, December 2, President Thomas J. Hickey said.

Four of the clubs already have voted to transfer the place of meeting from Chicago to the Canadian city, where the National Association of Professional Baseball Leagues convenes December 5.

Dope on How Grid Series Stand

NEW YORK, Nov. 2.—(AP.)—If Dartmouth should beat Yale or Penn State should beat Notre Dame tomorrow it would be the first time on record that such a feat had been accomplished. Here are the facts and figures on a half-dozen football rivalries, including these two, which feature the day's program.

Yale won nine and Dartmouth not any in rivalry begun in 1881; one game was tied.

Penn won five and Chicago one with one tie since 1898.

Notre Dame won one and one game was tied in two meetings since 1925.

Washington and Jefferson won five, Lafayette four and one was tied since 1898.

Cornell won 10 and Columbia four with one tie since 1889.

Minnesota won nine and Northwestern two with one tie since 1892.

WHITNEY HORSES SAVED IN FIRE

YONKERS, N. Y., Nov. 2.—(INS.)—Damage in the fire which destroyed the 50-horse stable of Harry Payne Whitney at the Empire City race track last evening was estimated today at $10,000. The Whitney thoroughbreds had been removed from the stables a few hours before when the fall meeting ended.

Police believe the fire was caused by the careless dropping of a match or cigaret.

Champion?

Photo by International Newsreel.

JACKIE FIELDS

Jewish welterweight star of Los Angeles, who has installed himself as the logical contender for the championship as a result of recent victories over Young Jack Thompson and Sergt. Sammy Baker. He whipped Thompson decisively after the latter had knocked out Champion Joe Dundee and a few nights ago stopped Baker in two rounds. Critics say he can't fail to win the title if given a chance. Dundee has been offered $40,000 to box him on the coast.

The Great American Pastime -:- By M'GURK

HOCKEY NOW BIG MONEY SPORT

NEW YORK, Nov. 2.—(AP.)—Professional Hockey, once a step-child of sports at the mercy of the elements, is shooting for "big money" these days, confident that within a year or two the puck-chasing industry will stand alone at the head of indoor pastimes.

But, like any sport jumping into popularity almost overnight, hockey is feeling its growing pains. The game has come so fast that rinks in the National League already are too small for the crowds that now are flocking to its standard. Outstanding players and material are scarce and costly. Fans still must be educated to the intricacies and niceties of the pastime.

Col. John S. Hammond, tall, stately president of the world champion New York Rangers, who brought hockey into New York three years ago and started its mushroom growth, called "time" long enough on a radio deal to talk about it. He is planning to pay a radio chain $2,300 for a half-hour on the air each night that the Rangers play in New York. That will cost the Rangers $30,000—but that's part of the "campaign of education."

HAS ADVANTAGE

"Mechanical ingenuity," he said, "has made the tremendous growth of hockey possible. It has three of the greatest possible advantages—it is played at night, it is an outdoor game played indoors independently of the weather and dovetails perfectly with boxing.

"Once it took 120 men to clear the Madison Square Garden rink of ice after a game. Now the apparatus has been perfected to such an extent that water is sprayed on the cement floor, freezing as it falls, until the coating is but five-eighths of an inch thick. It is the toughest ice in the world.

"When it comes to remove it, hot water flows through the pipes that a few hours earlier carried the freezing mixture. In a few minutes the ice is reduced to a rubber-like consistency. Then it's cut, rolled up like strips of carpet, dropped into a tank, and the steam turned on. In 10 minutes it's all over and done by half a dozen men.

"I sat in once on a hockey game indoors in Canada when the temperature of the building was four degrees below zero. Now the rinks are warm and comfortable and the ice rarely gets soft. That's one of the great reasons for its growth."

MUST DEVELOP STARS

Hockey's great need, as Col. Hammond sees it, is to develop American stars from college and amateur teams to strengthen the material heretofore recruited entirely from Canada. Myles Lane, of Dartmouth, is the first Ranger recruit and Hammond hopes to land Win Palmer, crack Yale forward, when his college days are over.

Hockey, the Colonel says, is sweeping the country, new leagues are forming on the Pacific Coast, the mid-western states, and even in the South, with a focal point at Dallas, Tex. So great has been the increase in interest in New York that Hammond values the franchise he paid $27,500 for in the National League, at $250,000 today—and that is not an offer to sell.

Going into the statistics of the growth of the game, Col. Hammond produced a chart that showed hockey played to 300,000 more customers last year in the league circuit than it did the year before, even though attendance fell off in Pittsburgh and Chicago, due to poor facilities. The Ranger attendance averaged 8,000 a game, a jump of 2,000 over the previous year. In two more seasons, he predicts the world champion team will play to 50,000 indoors.

NORTH PARK GOLF LINKS INSPECTED

Paul B. Riis, director of county parks, and John Jay Burke, city manager of parks, yesterday toured the North Park golf course, now in course of construction, with an inspection party of newspapermen, who found the layout not up to the South Park course, visited two weeks ago, in the matter of progress, but giving promise of being just as attractive and worthy a links as its sister course when it is completed.

The North Park course will have a par of 72, 36 each way, the same as the South Park course.

EDDIE STUMPP ABLE TO PLAY

MORGANTOWN, W. Va., Nov. 2.—The practice of the West Virginia football squad yesterday afternoon consisted of a dummy scrimmage, which was largely a defense workout against Fordham's aerial plays and a brisk signal drill in which new and old formations and plays were rehearsed.

A marked improvement in Eddie Stumpp's injured knee was one of the pleasing features of the session. Stumpp did not limp and Trainer Art Smith is confident the brilliant triple threat performer will be in first-class condition for the Fordham clash in the Yankee Stadium, New York, on Election Day.

Bus Larue has entirely recovered from a foot injury and every Mountaineer gridder, barring injuries tomorrow and Saturday, will be in fine shape for the battle with the Tigers next Tuesday.

YALE HAS $40,731.61 DEFICIT IN ATHLETICS

NEW HAVEN, Conn., Nov. 2.—A deficit of $40,731.61 in Yale athletics, notwithstanding gross revenue of $1,119,280.10, is shown in the annual statement for the year ended June 30, published today. Football was the great revenue maker, with $1,033,211.98 gross and $543,084.76 profit.

The general deficit was due to a heavy building program.

SANDOW GETS DIVORCE

KANSAS CITY, Nov. 2.—(AP.)—Billy Sandow, manager of Strangler Lewis, world heavyweight wrestling champion, was granted a divorce from Mrs. Ethelyn Sandow yesterday. Sandow alleged his wife had shown such disrespect for him before his friends that his health had failed and was unable to sleep. He was awarded custody of their only child, an eight-year-old son.

Pitt Eleven Dangerous

(Continued from Page Twenty-seven.)

row, as the Dukes and Westminster renew relations on the Bluff.

This game is a Conference affair with a victory imperative for both elevens. Westminster is in second place in the Conference standings, behind the pace-setting Geneva College Covenanters. The Dukes have played one league game and lost it. These same Covenanters turned the trick last Saturday.

Westminster-Duquesne battles always are well worth watching. A year ago Duquesne won a 10-0 decision at New Wilmington. It figures to repeat tomorrow, although possibly by a margin of less than 10 points.

The Dukes, like Pitt, also are suffered from injuries to the backfield strength, Doggo Burns, halfback, star of the Wash.-Jeff. victory, hasn't been in uniform since that game, and his replacement halfback, Steeves, was surt at Geneva. It is doubtful if the latter will be able to start against the Titans. Turk, a New Castle boy, looms as the likely candidate to team up with Capt. Donnelli, Benedict and McCarthy behind the line.

Other Tri-state district elevens will put the finishing touches on their training today for important battles tomorrow. Carnegie Tech has an off day, but the varsity will be split up and sent to New York and Philadelphia, where New York University and Georgetown and Notre Dame, future opponents of the Plaid, will be scouted.

Geneva and Grove City, booked for a highly important and extremely colorful clash at Beaver Falls tomorrow, will go through light signal sessions this afternoon. Both elevens, with the tri-state minor college title as the prize for a triumph tomorrow, have been pointed for this game. Geneva has been defeated once and the Grovers have been tied.

W. & J. AT EASTON

Wash.-Jeff. and West Virginia Wesleyan are down East again. The Presidents are in Easton for a game with Herb McCracken's Lefayette Maroons. Wesleyan hopes to emulate Davis-Elkins, a West Virginia state rival, and take the Navy into camp at Annapolis.

West Virginia doesn't play tomorrow, but the Mountaineers will leave Sunday for New York to play Fordham in an Election Day game.

Thiel and Allegheny have an old score or two to settle at Meadville, and the Methodists are ruling favorites. After a fairly impressive start, Tommy Holleran's Lutherans have run into trouble aplenty and have been able to win but one game so far.

Morgantown will not be totally without football tomorrow, for the Mountaineer and Wash.-Jeff. freshmen teams have a game scheduled for the Stadium there.

W. VA.'S GRID RECORD GOOD

MORGANTOWN, W. Va., Nov. 2.—The fine showing of the West Virginia University football team this season, when consecutive victories have been scored over West Virginia Wesleyan, the Haskell Indians, Pitt, Washington and Lee and Lafayette, the last four games having been played away from home, is in keeping with the record of the Mountaineers during the last seven years.

From 1922 to 1928 inclusive the Mountaineers have won 44 games, lost 13 and tied 5 for an average of .772. The caliber of the opposition has been high, for Pitt, Wash-Lee and Wesleyan have been met seven times, Wash-Jeff has made six appearances at Mountaineer Field, Missouri, Penn State, Centre, Carnegie Tech, Georgetown and Lafayette have been encountered twice, and single clashes have been scheduled with Virginia, Indiana, Rutgers, St. Louis University, Colgate and Boston College. A post-season game was won from Gonzaga University at San Diego, Cal., on Christmas Day.

SPLITS WITH BITTER FOES

During this period West Virginia has broken even with her most bitter rivals, Pitt and Wash-Jeff, having defeated the Presidents three times, while losing two and tieing one. Pitt has four Mountaineer scalps, while on three occasions the Panther has been tamed.

West Virginia has won seven games from Wesleyan, five from Washington, twice from Centre and once from Penn State, Lafayette, Virginia, Indiana, Rutgers, Colgate and Boston College. A two-game series with Georgetown was split, while Lafayette and Penn State were tied at Morgantown and New York.

Eight of the 13 Mountaineer reverses occurred in 1926 and 1927, which were "lean years" at West Virginia. Four games have been dropped to the Pitt Panthers, three to the Presidents, two to Missouri and Carnegie Tech, and one each to Davis-Elkins and Georgetown since 1922. The record follows:

1922		
West Virginia	20—West Va. Wes.	2
West Virginia	55—Marietta College	0
West Virginia	9—U. of Pittsburgh	6
West Virginia	12—Wash. and Lee	12
West Virginia	34—U. of Cincinnati	0
West Virginia	33—U. of Indiana	0
West Virginia	13—U. of Virginia	0
West Virginia	28—Ohio University	0
West Virginia	14—Wash. & Jeff.	0
West Virginia	21—Gonzaga U.	13
1923		
West Virginia	21—West Va. Wes.	7
West Virginia	28—Allegheny College	0
West Virginia	13—U. of Pittsburgh	7
West Virginia	81—Marshall College	0
West Virginia	13—Penn State Col.	13
West Virginia	27—Rutgers College	7
West Virginia	63—Wash. and Lee	0
West Virginia	49—St. Louis U.	0
West Virginia	2—Wash & Jeff.	7
1924		
West Virginia	21—West Va. Wes.	6
West Virginia	35—Allegheny College	6
West Virginia	7—U. of Pittsburgh	14
West Virginia	55—Geneva College	0
West Virginia	13—Centre College	6
West Virginia	71—Bethany College	6
West Virginia	6—Wash. and Lee	0
West Virginia	34—Colgate University	2
West Virginia	40—Wash & Jeff.	7
1925		
West Virginia	18—Allegheny College	0
West Virginia	6—Davis-Elkins	0
West Virginia	7—Pitt	15
West Virginia	54—Grove City	3
West Virginia	16—W. V. Wesleyan	0
West Virginia	21—Wash. & Lee	0
West Virginia	20—Boston College	0
West Virginia	14—Penn State	0
West Virginia	19—Wash-Jeff	0
1926		
West Virginia	19—Davis-Elkins	6
West Virginia	18—Wash. & Lee	0
West Virginia	14—Allegheny College	0
West Virginia	13—Georgetown U.	10
West Virginia	7—W Va. Wesleyan	0
West Virginia	0—U. of Missouri	27
West Virginia	7—Pitt	17
West Virginia	21—Center College	0
West Virginia	0—Carnegie Tech	29
West Virginia	3—Wash-Jeff	13
1927.		
West Virginia	27—W. Va. Wesleyan	7
West Virginia	6—Wash. & Lee	6
West Virginia	0—Pitt	40
West Virginia	7—Lafayette	7
West Virginia	0—Georgetown	25
West Virginia	7—Carnegie Tech	13
West Virginia	0—Missouri	13
West Virginia	12—Davis-Elkins	12
West Virginia	6—Wash.-Jeff.	6
1928.		
West Virginia	0—Davis-Elkins	6
West Virginia	12—W. Va. Wesleyan	0
West Virginia	26—Haskell Indians	7
West Virginia	6—Pitt	0
West Virginia	25—Wash. & Lee	0
West Virginia	17—Lafayette	0

Total points, West Virginia, 1,290; Opponents, 389. West Virginia won 44; lost 13; tied 5, for an average of .772.

13 TO START IN FUTURITY

PIMLICO, Md., Nov. 2.—(AP.)—A field of 13 was named for today's Pimlico Futurity, $40,000 added.

Marshall Field's High Strung, winner of the Belmont Futurity, was a favorite at 8 to 5, Igloo was at 4 to 1, Dr. Freeland at 6 to 1 and the Greentree Stable entry of Comstockery and Justinian at 8 to 1.

Other entries included Sandy Shore, Constitution, Friar Cliff, Neddie, Jean Valjean, Sun Broom, Bravery and The Nut.

The race, for 2-year-old colts and fillies, is over a one-mile course.

PITT GAME ON AIR

Station KDKA will broadcast a play-by-play account of the Pitt-Syracuse football game from the Stadium tomorrow. Kickoff will be at 2 p. m.

KAUFMANN'S ANNEX—DOTES

SEEN ON THE PANTHER HOLLOW BRIDGE IN SCHENLEY PARK

"Plus-Six" Suits, Topcoats, Overcoats Keep Winning Popular Favor Daily

There's engaging smartness about "Plus-Six" clothing—suits, topcoats and winter overcoats have a trimness of design and a pleasing range of shades that you can't help but admire. Pittsburgh acclaims them as its best garments at the price . . . and local men are going "Plus-Six" in larger, more enthusiastic numbers daily. You are sure to get fitted properly at the ANNEX . . . every size is here.

ALWAYS 21.50

KAUFMANN'S ANNEX

406 DIAMOND ST. TWO ENTRANCES 414 SMITHFIELD ST.

FRIDAY, NOVEMBER 2, 1928 Classified Ads Only—GRant 8400 PITTSBURGH SUN-TELEGRAPH Other Departments, GRant 8500 THIRTY-ONE

SATURDAY! GIRLS' & BOYS' STORE

Three Super-Value Groups of Boys' Suits with Two Knickers

$10 — $15 — $20

Two-button coats and double-breasted models in new styles. Shades of navy blue, brown, gray and fancy mixtures. Excellent suits for your boy at a saving you will not want to ignore. Sizes 6 to 16 years.

Boys' Caps Are Featured at 95c to $2.50

Overcoats and Leather Coats

$12.95 — $19.75 — $25.00

New shades of blue, oxfords, and new tans and grays. Overcoats from leading American makers. Also genuine leather coats in single and double-breasted styles. Wool or sheep lining. Sizes 6 to 20 years.

Leather Helmets to Match, $1.50, $2.50, $4.95

$5.00 and $6.00 Sample Sweaters

100% pure wool garments in new designs and patterns, purchased from one of our leading mills. Sizes 8 to 18 years. **$3.95**

—ROSENBAUM'S, FOURTH FLOOR.

"MISS JUNIOR'S" COATS

$25 and $49.50

Luxurious fur collars and cuffs of such youthful furs as American opossum, fox and dyed baby seal lend richness to the dressy models in the $49.50 group. Colors are brown, tan, red, green and black. Model sketched of black broadcloth with shawl collar and spiral cuffs of American opossum. Sizes 13 and 15.

At $25.00

there are tailored Chinchilla coats, straight-line and belted, with plaid and suede lining. In navy and tan. Sizes 13 and 15.

—ROSENBAUM'S, SEVENTH FLOOR.

NEW WINTER COATS

For Little Miss 7-to-14

$13.95 and $16.75

Chinchilla, sportslike tweed and fancy mixtures—sensible and smart for school and sports. Dressy coats of velours and suede-like materials with pretty fur collars and cuffs. Carefully lined and warmly interlined. In green, tan, red, powder blue and navy.

Girls' New Dresses at $5.95

Lovely styles for school or "best." Silk crepes, Jerseys, wool plaids and velvet combinations. Sizes 7 to 14. In the season's newest colors.

—ROSENBAUM'S, SEVENTH FLOOR.

"WHEN WE ARE 2 TO 6"

Tots' Winter Coats Are Priced at $12.50

Suede cloth, chinchilla or Pacific camel's hair, for Miss 2-to-6. With pretty fur collars of French beaver, nutria and fox paw. In tans, blues, red, rose and green.

Chinchilla Coats for the Little Boy, $7.95

Regulation style, with brass buttons down the front and embroidered emblem on sleeve. Double-breasted, with plaid lining. In cinnamon, navy and powder blue. Sizes 1 to 4.

Tams to Match, $1.95

Tots' New Jersey Frocks

$3.95

Some with pantles. With touches of hand embroidery, smocking and contrasting collars and cuffs. In red, green, tan and blue. Sizes 2 to 6.

Jersey Leggings

$1.00 and $1.95

White, pink, powder blue and navy. Sizes 2 to 6.

—ROSENBAUM'S, SEVENTH FLOOR

Girls Adore the "Fan-Pleated" DRESSES

$10.75

You can see from the model pictured how graceful is the full pleated skirt in fan effect, with picoted edge! The gold nail-heads on the blouse give quite a "grown - up" air. Of heavy quality silk crepe in two tones of tan, blue and red-and-navy. Sizes 8 to 14. Many other styles at $10.75.

—ROSENBAUM'S, SEVENTH FLOOR.

IN OUR CERTIFIED BARGAIN BASEMENT

Chinchilla Coats

Extraordinary Low Price. Just Arrived! 375 New Coats. Eight Styles. For Women, Misses and Juniors **$12.75**

Some with belt, others without belt, single or double-breasted—in the two popular colors, Navy and Tan. All fully lined in plaid or suede. We offer this remarkable value just when the demand is greatest.

A Timely Event. See These Coats Tomorrow

Juniors' Sizes, 13 to 19 Misses' Sizes, 14 to 20
Women's Sizes, 36 to 40

Girls' Fur-Trimmed WINTER COATS

Sizes 7 to 14 Years

$5.98-$9.98

All-wool winter materials beautifully fur trimmed and other detail trimmings. Every wanted winter shade. Ideal school and dress coats.

Chinchilla Coats With Hat to Match—Sizes 7 to 14—at $8.98

Boys' and Girls' Dress and School Shoes

$2.65

Boys' and Little Gents' Shoes, Goodyear welt soles with sturdy upper stock. In high and low models. Sizes 10 to 13½ and 1 to 6.

Misses' and Children's Shoes. High and low models in a variety of styles and leathers. Sizes 8½ to 11 and 11½ to 2.

Pitt Plays Syracuse at the Stadium Tomorrow

"THE STORE AHEAD" EXTENDS CORDIAL GREETINGS TO THE RIVAL TEAMS.

ROSENBAUM'S

SIXTH, LIBERTY AND PENN "THE STORE AHEAD" PHONE ATLANTIC 4500

SATURDAY! OUR SEMI-ANNUAL SALE OF NEW TRIMMED HATS—The Millinery Event of the Season

Hundreds of Stunning New Early Winter Models from Leading New York Milliners—Shown for the First Time Tomorrow—Usually Sold for $10.00, $12.50 and $15.00!

$5.55

Imported and Domestic Soleils
Fine Felts
New Satin Hats
Metallic Hats
Velvet Hats
Tricot Turbans
Chenille Turbans
Brocade Hats
Hatters' Plush

Street Hats, Business Hats, Tailored and Sports Hats. Hats for afternoon and dinner wear. Head sizes 21 to 24.

Monet Blue · Independence Blue · Mother Goose · Navy · Kasha Nut · Marcella Brown · Afghan Red · Autumn Brown · English Green · Claret · Petunia · Marron Glace and Black · Pigeon Grey

Only once a season an opportunity like this to purchase a beautiful new hat of the finer type at a mere fraction of its real value! When you consider that every one of these hats would ordinarily sell for two and almost three times as much, the woman who recognizes value will be quick to select several.

—ROSENBAUM'S, PITTSBURGH'S FOREMOST MILLINERS, FIFTH FLOOR.

Young Folks' HOSIERY

Misses' and Juniors' Long Sports Stockings, new color combinations, plaids, checks, stripes, heather mixtures. 50c, 65c, 75c, $1.00 and $1.50 pr.

Boys' and Girls' ¾ and ⅞ Length Sports Hose, in new patterns and colorings, with fancy turned cuff tops. 50c, 59c, 65c to $2.50 pr.

Pony Hose for Boys and Girls, plain and sport ribbed, in cork, bobolink, champagne, Russian and white and black. 50c pair.

—STREET FLOOR.

Complete Lines! NEW GLOVES

Of Fabric or Kid

Visit our spacious Glove Department. Select styles of warmth and smartness to suit your requirements, in shades to harmonize with every winter costume.

Headquarters For **'Kayser' Gloves**

$1.50

Single or double-woven gloves of strong, suede-like fabric. 1-button slip-on styles or fancy cuffs. Smooth-fitting, durable and washable! In all the new winter shades.

—ROSENBAUM'S, STREET FLOOR

Boys' and Girls' Gloves

Girls' Dress Gloves of washable cape or imported kid. $2.00 up to $3.50.

Children's 1-Clasp Cape-skin Gloves, $1.50 and $1.75.

Boys' Pigskin Gloves, $3.95 and $4.95.

Youths' Knit-lined Cape-skin Gloves, in brown, $1.85 and $3.50.

Children's Wool or Leather Gloves, for school or play, 50c, $1.00 to $1.75.

Special!

100 Prs. Girls' $1.00 Wool Gloves, with long wrist, in camel and brown. Specially priced, 65c.

—ROSENBAUM'S, STREET FLOOR

SATURDAY! IN THE MEN'S STORE!

SALE!

Astonishing Values in

MEN'S FINE 1 and 2 Trouser SUITS

$34.50

Should Be $40 to $60

Nationally Known Makes

This is an event for men who know clothing value. A complete showing of fine fabrics in styles of the season's newest, in shades for all men. Sizes for the tall, short, regular and stout man. Suits for the conservative as well as the young man.

A surprise awaits you. The garments in this sale carry labels of well known makers familiar to men who know real tailored clothes. Inspection will convince you.

—ROSENBAUM'S, FOURTH FLOOR

Men's Fine Quality Broadcloth Shirts

$1.45

The collar attached styles have the newest point collars—top center wide pleat—good quality buttons—single cuffs and pocket. Neckband styles have double cuffs. White only. Sizes 14 to 17.

Men's Fur-Lined Gloves

Full fur-lined. Fine quality cape for dress or driving. Special, pair, **$2.95**

Men's New Crepe Mufflers

Squares of heavy crepe, hand painted or blocked designs. New colors and patterns at... **$3.50**

—ROSENBAUM'S, STREET FLOOR.

NEW FALL HATS

$3.35

An excellent selection of the season's new styles in colors popular for right now. Super values —$3.35.

Men's and Young Men's New Caps, $1.15

Men's Arco Eight Oxfords

Tan or black calf and Scotch grain. Broad or medium toes. Solid leather or rubber heels. Illustrated in black Scotch grain.

$8.00

—ROSENBAUM'S, FOURTH FLOOR

Prepster Shop, Fourth Floor

Youths' SUITS With Extra Trousers, Topcoats, Overcoats, $25—$30—$35

The popular new oxford greys, navy blues and brown shades so popular with the younger men. Style right—value right—price right. Sizes 30 to 38.

Saturday—Last Day!

Fashion Show

With Living Models

11 A. M. and 2 P. M., Sixth Floor

INTRODUCING THE NEW

Trimline Shop

A Department Offering Specialized Service in Dresses for Large Women.

"GYPSY SHADES" Are Stressed in MISSES' FROCKS

$16.50 And $29.50

New frocks of Chiffon and Canton Crepe in exquisite shades of crimson rose, Metropolitan blue, English violet, mocha bisque, copper rose and the ever - fashionable black. Fluttering pleats, Bertha collars that tie in the back (as in the model sketched) and pert bows.

Tailored Frocks

Of lightweight woolens, also charming evening dresses of taffeta, chiffon and tulle are included in the $16.50 group. Sizes 14 to 20.

—ROSENBAUM'S, SIXTH FLOOR.

20 Styles Arrive in Women's and Misses' NEW SHOES

$6.50

Brown suedes; brown and black combinations of suede and alligator; patent leather straps; opera pumps; patents and kids with beaded buckles. Cuban or high heels. The "Sally" Boot is one of the features of this assortment.

—ROSENBAUM'S, THIRD FLOOR.

SATURDAY SPECIALS!

TOILETRIES

Caron's Christmas Night Perfume, dram $1.50
Coty's Toilet Water, new size, special $2.19
Coty's Perfumes, 1 2/3 oz., special $3.49
Pacquin's Hand Cream, $1.00 size, at 79c
Woodbury's Cold Cream and Facial Cream, new package 39c
Pinaud's Lilac Vegetal 87c
Pinaud's Quinine Hair Tonic $1.10
Luxor Powder, all shades, special 39c
Houbigant's Face Powder 69c
Colgate's Children's Package, consisting of Perfume, Toilet Water, Talcum, Soap 25c

—ROSENBAUM'S, STREET FLOOR.

Nuts and Candies

Large, luscious Jumbo Salted Peanuts, in tin containers, lb. 29c

$1.50 Salted Pistachio Nuts, in shell
$1.50 Salted Mixed Nuts, no peanuts
$1.75 Salted Pecans
$1.50 Salted Almonds
$1.50 Salted Brazil Nuts
Packed in tin containers. Choice } **$1.24 Pound**

Unsalted Walnut Meats, regularly $2.00 pound, special Saturday $1.75

Belle Meade Chocolates, assorted, in floral 1-lb. box, regularly 89c, at 49c

—ROSENBAUM'S, STREET FLOOR.

New Lace Neckwear

Thread laces, Cluny and Val, and nets, also of lace and Georgette, Vandyke, Sweetheart, Double Panel, Jabot styles, V and round necklines.

$1.95

—ROSENBAUM'S, STREET FLOOR.

Rosenbaum's Coat Leadership Is Again Emphasized in a Value and Fashion Event for Saturday Buyers!

The Newest of the New

Winter Coats

LUXURIOUSLY FUR TRIMMED

Created for Women and Misses Who Know That Youth and Fashion Are One!

$49.50 $59.50 $69.50 $79.50

$49.50
Women's and Misses' Coats trimmed with French beaver, caracul, Fitch opossum, badger-dyed opossum, pointed wolf, baby seal, Arabian lynx (dyed coney), and wine skunk.

$59.50
Women's and Misses' Coats trimmed with skunk, wolf, American fox, opossum, marmink, kidskin, caracul, seal (dyed muskrat).

$69.50
Women's and Misses' Coats trimmed with caracul, French beaver, kit fox, civet cat, marmink, wolf, baby seal and cub bear.

$79.50
Women's and Misses' Coats-trimmed with baby lynx, civet cat, skunk, Canadian wolf, kidskin, marmink, caracul and squirrel.

Misses' Sizes 14, 16, 18, 20 Women's Sizes 36 to 46

Little Women, 35½ to 49½ Larger Women, 40½ - 52½

—ROSENBAUM'S COAT SHOP, SIXTH FLOOR.

Of Course, Every Woman and Miss Wants

A NEW SPORTS COAT

Especially if It Comes from Our Sportswear Shop!

$25, $39.50 and $49.50

Coats that will see you smartly and comfortably through the late Fall and Winter. Sturdy chinchillas, dashing tweeds and fancy sports mixtures for campus, business, travel and all sorts of general wear. Plain or with warm fur collars, fitting snugly around the neck. In all the smart new season's shades.

Other Sports Coats, $59.50, $69.50 to $129.50

—ROSENBAUM'S, FIFTH FLOOR.

HOME FURNISHING EVENTS

In Smart Good Taste for the Studio Apartment

Small Sofa or Love Seat and Chair—Special

Sofa, $69.50 } **$99.50**
Chair, $30.00 }

Of dignified informality, a charming suite of small proportions, that fits delightfully into the compact, but elegant apartment. Upholstered in beautifully figured silk damask, in lovely soft shades of green, rose and gold. The sofa has loose cushions, solid mahogany carved legs and damask covered frame. Choose either of the chairs shown—both simple in line, and very comfortable. Sold on Budget Plan.

—ROSENBAUM'S, FURNITURE, TENTH FLOOR.

Radio Department Open Until 9 P. M. Saturday for the Radio Show

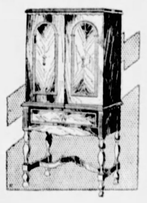

Atwater Kent "40"
7 Tubes—1 Dial—A. C.

Sold on Budget Plan

$159

The nationally famous Atwater Kent "40" in beautiful highboy cabinet with built-in Radiola 100A Speaker. This outfit is all electric—complete with tubes.

Other Atwater Kents $129 to $350.

One Year Free Service!

—ROSENBAUM'S, STREET FLOOR BALCONY

Cedar Chests

$19.85

Walnut Finish—Queen Anne Style

A two-tone walnut finish chest with panel lid and front. Moth and dustproof. Complete with tray. 48 inches long.

—ON NINTH FLOOR

PATRICIA PITT'S SPRIGHTLY COMMENT ON PITTSBURGH'S SOCIETY HAPPENINGS

Debs' Social Whirl Begins In Earnest

OUTSIDE, November winds may whistle through the canyons of Pittsburgh streets, and November fogs may rout the feeble rays of the sun, but indoors the social world with irresistible strains of dance music, laughter and an atmosphere redolent with exotic blossoms, will make one forget the threatening skies as surely as the lotus-eaters of old made Ulysses' stalwart men forget their homeland.

For this social gaiety one must thank the debutante in whose honor some entertainment will be given nearly every hour of November.

The first lad to make her bow this month is Bettie McCullough, debutante daughter of the William T. McCulloughs of Bennington avenue.

Her mother is presenting her at a tea this afternoon in the Longue Vue Club. Orchid chrysanthemums and yellow pompons, hot house grapes and fruit are used in decorating.

The debutante, who is receiving with her mother, is wearing a smartly simple gown of white transparent velvet and carrying American beauty roses, a gift from her grandmother, Mrs. C. C. Hax. Mrs. McCullough is gowned in black velvet.

Mrs. McCullough has as her aides: Mrs. Taylor Allderdice, Mrs. Stephen Stone, Mrs. Will Knox Dunlap, Mrs. John Joy Edson, Jr., Miss Alice Robinson, Mrs. A. Marshall Bell, Mrs. Samuel Alfred McCling, Mrs. Haines Allen Machesney, Mrs. William Watson Smith, Mrs. George Reed, Mrs. Hugh Thomson Kerr, Mrs. Charles D. Marshall, Mrs. Lee Holmes Marshall, Mrs. Charles Dickson, Mrs. Robert King, Mrs. J. H. Palmer, Mrs. Charles McFeeley, Mrs. E. W. Locke, Mrs. John Follansbee, Mrs. Leonard Kent Guiler, Mrs. Chambers McKibben, Mrs. Alfred Jenkins, Miss Amelia Fisher, Mrs. Harry Dangerfield, Mrs. George Fiaccus, Mrs. Wilbur Schenck, Mrs. George Barnes, Mrs. William Furey, Mrs. Oscar H. Babcock, Jr., Miss Gertrude Gerdes, Mrs. Charles H. West, Mrs. John Kemmerer and Mrs. Harry Sipe.

And the debutante as her aides has asked Anna Louise Marshall, Eleanor Rowe and Mary Mellon McClung and Florence Wainwright, both of whom came out last season, and Nancy Allderdice.

Among the buds of this season aiding her are Jane Allderdice, Bettie Dunlap, Jane Joy Edson, Louise Evans, Rebecca Follansbee, Betty Guiler, Margaret Holdship, Mary Marshall, Clara Dorothea Jenkins, Janet MacGregor, Elizabeth Orr, Louise Reed, Oliveretta Sutton, Marian Stone, Katherine Schley, Emily Stuart, Peggy Lynn Stevenson, Helen West, Harriet Wainwright, Virginia Willock and Rhoda Gamble.

* * *

EARLY in the fall, shortly after the first list of debutantes was known, don't you remember every one's surprise upon hearing that Sarah Gillespie-Hamilton, daughter of Mrs. Alfred Reed Hamilton, of Woodland road, had decided to waive the formality of "coming out" this season and to be married this fall instead? Well, she was married on Monday at "Bonny Leas Farm," near Windber, the Hamilton country home, to Dr. George Wheeling, of Windber.

The ceremony was performed in the evening with the Rev. Dr. John Ray Ewers, of the East End Christian Church as the officiant. The bride wore a gown of white velvet and a veil of tulle with a headdress of rose point lace. She carried white roses and lilies of the valley.

Helen Wheeling, sister of the bridegroom, as maid of honor, wore salmon pink chiffon and carried roses of the same shade. Grace and Eleanor Garrison, nieces of the bride, and daughters of the Charles Thornton Garrisons, of Inverness street, who were flower girls, wore frocks of pink georgette and carried old-fashioned bouquets of blue forget-me-nots and rosebuds.

Dr. John Oris, of Philadelphia, was best man.

Following the wedding was a dinner with covers laid for 100. The young Wheelings sailed yesterday from New York for their wedding trip. And they have chosen a most picturesque country, Mexico.

Dr. Wheeling has been associated with his father, Dr. W. S. Wheeling, chief surgeon of the Windber Hospital, I've heard.

* * *

MISS ALENE MONG, Miss Mary Kolb, Miss Betty Rial, Miss Kathryn Watkins, Miss Martha Henderson, Miss Mary Peters, Miss Helen King and Miss Virginia Seaver will be in charge of the distribution of programs at the performance of "The Desert Song" Monday night in the Alvin Theater, presented under the auspices of the Pennsylvania College for Women.

Candy will be sold by Miss Mary Louise Succop, Miss Betty MacColl, Miss Anne Texter, Miss Frances Reeder, Miss Isabel Allen, Miss Louise Shane, Miss Martha Leathers, Miss Amelia Lockard, Miss Kathryn McCloskey, Miss Ruth Lupold, Miss Theodosia Parke, Miss Mary Jane Dom, Miss Lois Whitesell and Miss Sara Magill.

* * *

THE marriage of Miss Eleanor McKenzie, daughter of Mr. and Mrs. Orel McKenzie, of North Sheridan avenue, and William Charles Albertson, son of Mr. and Mrs. George H. Albertson, of Stanton avenue, was solemnized Tuesday night in the McKenzie home by the Rev. R. E. Schulz, rector of Christ Episcopal Chuurch, Warren, O. The bride wore ivory satin with a flounce of duchess lace and embroidered with pearls. Her tulle veil fell from a cap of rose point lace and orange blossoms, and she carried jasmine, sweetheart roses and lilies of the valley. Miss Ruth Martin, as maid of honor, appeared in ruffled rose tulle and her flowers were yellow and bronze chrysanthemums. The bridesmaids, Mrs. Leslie Cook, Mrs. Clark W. Green and Mrs. Carl Coslow, appeared in ruffled tulle frocks shading from pale pink to deep rose, and carried American Beauty roses. Wilbert Albertson was his brother's best man, and the ushers included C. Hax McCullough, Milford H. Murbach, Kenneth F. Vilsack, William T. McCullough, Jr., and J. Gifford Musser. A dinner and reception followed the ceremony, with covers laid for 18 at the bridal table. Mr. and Mrs. Albertson are spending some time at White Sulphur Springs, and after January 1 will be at home in Glen Arden drive.

* * *

MISS HELEN E. DONOVAN, daughter of Mr. and Mrs. James A. Donovan, of Pasadena, formerly of Craf Heights, and Loraine Arnold Rhodes, of Roanoke, Va., were married last night at 6:30 o'clock in the Church of the Pittsburgh Bible Institute by the Rev. C. H. Pridgeon. The bride, who was gi away by her brother-in-law, John J. Irwin, wo georgette with a tulle veil and carried a shower of white roses and lilies of the valley. Misss Marie Anne Mikula, as maid of honor, appeared in peach georgette and carried tea roses, while the flower girl, Edith Sutton, cousin of the bride, wore apricot crepe and carried a basket of sweetheart roses. James Richard Irwin, nephew of the bride, was ring bearer. Joseph Matson was best man and the ushers were Marvin Heath, Amos Johnston, Hans Evans and John Brooks. Miss Alice Elizabeth Fischer pl yed the wedding music and Miss Dorothy Marie Fischer sang. A reception followed the ceremony in the home of the bride's sister, Mrs. J. J. Irwin. Mr. and Mrs. Rhodes will take a trip to the home of the bridegroom's parents in Roanoke.

* * *

MRS. H. LODEN, of Overbrook, gave a bridge luncheon Wednesday in honor of her sister, Miss Frances Alderman, whose marrage to J. Kaufmann will be solemnized January 13. Halloween decorations were used.

* * *

THE Y. M. and W. H. A. will hold its annual autumn frolic tomorrow night in the Morris Kaufmann Memorial Auditorium of the association building. David Serbin, Morris Kart, Harry Rudick, Miss Celia Stern and Max Lencher are in charge.

* * *

DAUGHTERS OF UNION VETERANS will hold a masquerade dance and card party next Wednesday in the Bryn Mawr auditorium.

* * *

MRS. FRANK MOONEY will be in charge of the last in the series of three card parties given by Court Chartiers, C. D. A., to be held tomorrow in Oppenheim-Collins' auditorium.

* * *

A MASQUERADE dance and card party will be held Tuesday night in Woods Hall, Crafton, by the Edith Cavell Club.

* * *

THE Awning Club will hold a card party Tuesday afternoon in Oppenheim-Collins' auditorium. Mrs. Anna J. Austin is chairman.

Bridal Attendants at Beck Wedding

Photo by Fatty.

MISS MARY ELNORA BECK MARRIES

Mrs. James William Cannon, who was Miss Mary Elnora Beck, daughter of Mr. and Mrs. Joseph A. Beck, Lytton avenue, before her wedding in St. Paul's Cathedral, is seen here with her attendants. From left to right, they include Miss Ida Haverty, Miss Martha Beck, who was her sister's maid of honor; Miss Rosina Beck, another sister; Miss Mildred Wittman and Miss Virginia Aichner, the latter two from Erie.

Patricia Pitt

PARENT-TEACHER ASSN. TO CONVENE THURSDAY

THE annual conference of the Allegheny County Parent-Teacher Association will be held next Thursday in the Hotel Schenley. The afternoon session will include reports, a parliamentary drill, a discussion of P. T. A. programs, music by Mrs. Caroline Himelblau, contralto, accompanied by Mrs. Grace Blenko Martin, and an address by Mrs. George P. Early on "Parents' Responsibilities in Solving School Councilors' Problems." Election of officers will close this session. In the evening greetings will be delivered by Dr. W. M. Davidson and C. E. Dickey, superintendent of the city and county schools, and Dr. John G. Bowman, chancellor of the University of Pittsburgh. The principal address will be by Dr. Gerey C. Meyers, who is to speak on "Growing Up With Our Children." An informal reception will follow. Banquet reservations are in charge of Mrs. Lloyd Thompson, Bartlett street.

* * *

HADASSAHA CHAPTER, of Pittsburgh, will hold its November meeting next Wednesday afternoon at the Y. M. and W. H. A. The program will include a talk by the new president of the local Zionist region, Emil Steinbach. Mrs. Edward O. Tabor will give a number of folk songs in costume.

* * *

VARIOUS definitions of "it"—good-humored, whimsical and serious—were given in two papers read by Mrs. W. P. Allen and Mrs. Murray C. Reiter before the Upper St. Clair Women's Club at its meeting yesterday. The meeting was held at the home of Mrs. A. M. Myers, Bethel road, Brightwood. Mrs. W. G. Kaufmann, president of the club, announced that a community meeting would be held in the Clifton School, Washington road, next Friday evening in the interest of the Welfare Fund of Pittsburgh under which the annual Red Cross roll call will be directed.

* * *

THE Pittsburgh Panhellenic Association has planned a new feature in the hostess committee for its luncheon on November 17 at Webster Hall. Each sorority will have its own table location, and the Panhellenic delegates will serve as hostesses and lead in the singing of the sorority songs.

* * *

THE Jewish Children's Aid Society will sponsor the performance of "The Desert Song" at the Alvin the night of Monday, November 12. Miss Jo Olbum is general chairman and has Miss Dorothy Ostrosky as her co-chairman.

* * *

A MASQUERADE will be held Tuesday evening in the Spring Lane School by the St. Clair Ladies' Community Center.

* * *

MISS MARGARET M. LEE will guide the Avalon Woman's Club gallery through the International Art Exhibit on Monday afternoon. Mrs. C. P. Dils is closing luncheon reservations today.

* * *

THE Liberty Parent-Teacher Association will visit the International Art Exhibit under the guidance of Mrs. Anna Marshall McCracken next Monday afternoon.

WOUNDED POLICE CHIEF IMPROVES

RICHWOOD, W. Va., Nov. 2.—(AP.)—Believed to have been fatally shot when his revolver dropped to the floor and was accidentally discharged Tuesday, Otis Armstrong, 44, Richwood police chief, was much improved today following a surgical operation. Hopes are now held for Armstrong's recovery. He was shot through the abdomen.

Buster

Photo by International Newsreel.

ALICE SISTY

This thrills New York. It is Alice N. Sisty, with a rodeo show, riding "Buck Tail" in a broncho-bustin' contest at City Hall.

Marriage Licenses

Joseph F. Rygielski	Pittsburgh
Eva B. Barkovich	Pittsburgh
Ralph A. Ringeisen	Allison Park
Mildred M. Keil	Allison Park
Anthony McCune, Jr.	McKees Rocks
Sophie Blaschak	McKees Rocks
Joseph David	Pittsburgh
Fernande V. L'Homme	Pittsburgh
Anthony Caracci	Pittsburgh
Florence Pizzi	Pittsburgh
Angelo Pici	Wilmerding
Rose Comunale	Wilmerding
Earl Simmons	Mt. Oliver
Irene H. Reiland	Mt. Oliver
Anthony Horan	Mt. Carmel
Mary Lushinski	Pittsburgh
Edward C. Smith	Overbrook
Ida M. Cary	Wilkinsburg
James Rupert	Sewickley
Rosie Sirianni	Sewickley
David Liebling	Pittsburgh
Goldie Schankman	Pittsburgh
John R. Lukas	Braddock
Mary W. Mancosh	North Braddock
George L. Porter	Rochester, N. Y.
Anna K. Driscoll	Clifton Springs, N. Y.
Jacob Snider	Pittsburgh
Anna Sundberg	Ellwood City
Alexander Hertz	New Kensington
Dorothy Klein	Pittsburgh
Dominick Villella	Sewickley
Jennie Pascuzzi	Pittsburgh
Frank L. Johnson	Pittsburgh
Carrie McAlister	Pittsburgh
George C. Schmidt	Mt. Oliver
Mary T. Kalbskopf	Mt. Oliver
John Risco	McKees Rocks
Stella Maluty	Braddock
Thomas B. Getty	Philadelphia
Corabel Patterson	Murrayaville

6 HURT IN BLVD. AUTO CRASH

Six persons were injured, one seriously, early today, when two automobiles collided in the Boulevard of the Allies at Van Braam street.

Anthony Orazio, of Coverdale, is in the Mercy Hospital suffering internal injuries. He was driving an automobile in which Daniel Glaner, of 418 Third avenue, was riding when it collided with the car of Philip Coplon, of 5441 Fair Oaks street.

M and Mrs. Coplon and I . and Mrs. Z. L. Eisner, of 1234 Murdock street, riding in the Coplon car, were cut and bruised.

Orazio is reported in a serious condition. Glaner was cut about the hands and face.

Police say Orazio was driving at high speed on the wrong side of the boulevard.

DUQUESNE UNIVERSITY JANITOR DIES IN FALL

Frank Troutman, 65, a janitor at the Duquesne University, was killed late yesterday when he fell down the stairs of the school's boiler house. He suffered a broken neck. The victim occupied a room in the building.

JOYCE-McClements Co. CATERERS

Brand of Quality in our Service

The qualities women admire, and men, too—Original ideas—Appropriate equipment—And perfection of performance are found in our catering of all affairs.

Menus and estimates submitted without obligation. Phone us for suggestions.

Weddings a Specialty

PENN and SHADY Pittsburgh

Petot's
536 Smithfield St.

Three Way Bootee!

EVERY NEW idea of worth is presented by Petot and we always seem to be first!

Here we present an opportunity to change the style of your footwear to three different models in the same pair! In addition they fit beautifully.

Come in and try on a pair of these *super values* and you'll be glad you did!

The "Bootee" all patent or all brown kid.

$6

All Styles One Price

536 Smithfield St.

One Price $6

One Price $6

The Debutante Shop

Midnight Blue
Suede cut-out Oxford, appliqued in blue Calcutta Lizard Calf. $7.50.

Spanish Brown
Brown Kid vamp, with Suede quarter and heel. $7.50

Bottle Green
Suede T Strap with Patent leather trimming. $7.50.

Presents the Footwear Modes of the Moment

Fashion's flair for Suede is reflected in the newer Debutante Models at Verner's . . . Suedes in a profusion of youthful patterns and a lovely array of harmonious colors . . . Blue, Green, Brown and Black, in Strap, Oxford and Step-in designs. Each smart, new model marked at one price:

7.50

See Our Window Display of New Debutante Models

Verner
249 Fifth Avenue

In PARIS . . . FLORESCO sells this shoe for $32.00

. . . now NEWARK brings it to you for $4.00

No. 59-540

Strap and heel of glistening patent . . . alluring black suede body!

On the boulevards . . . in the fashionable Cafés of Paris . . . black suede and patent leather rule the style.

When our Paris scout first saw this shoe she cabled: *"I've found a jewel that every American girl will love."*

Leaders of Paris society are right now ordering this lovely strap model from Floresco. But today you can buy it at your own Newark Store! Because Newark purchases Floresco's $32.00 originals and reproduces them for you for $4.00.

The same adorable Paris lines . . . the same jewel-like beauty of design. But priced as only Newark can price them. Because Newark *knows how to cut costs!* Because four big Newark factories make 19,860 pairs of Newarks a day! Because Newark sells *direct to you . . . at one small profit* . . . through Newark's own stores!

newark
PARIS · MAID · SHOES

3 PITTSBURGH STORES

230 FIFTH AVENUE

6231 FRANKSTOWN AVE. 529 EAST OHIO ST.

MACHINE GUN CREW DROPPED FROM PLANE

WASHINGTON, Nov. 2.—(AP.)—The Army has found a new way to take war from the air to the ground.

The War Department announced that successful experiments had been carried out at Brooksfield, San Antonio, Tex., in the landing of machine gun crews from airplanes.

The machine gun crew and the machine gun was dropped to the earth in parachutes and within three minutes after the men alighted they had set up a machine gun and were firing it.

The feat was demonstrated before Maj. Gen. Charles P. Summerall, chief of staff, during his recent visit to Brooks Field.

The machine gun crew consisted of six men.

JAMES LEWIS, NOTED COMEDIAN, DIES IN R. I.

NEW YORK, Nov. 2.—(AP.)—The death of James Lewis in Pawtucket, R. I., today marks the passing of the last of the famous members of Augustin Daly's theatrical troupe and of a comedian who spread laughter over two continents for half a century.

WESTON'S NEW HOTEL TO TAKE HISTORIC NAME

WESTON, W. Va., Nov. 2.—Weston's community hotel will be known as the Bailey House, in memory of the famous old hostelry, which for 72 years stood on the same site and gained fame throughout the state for its chicken dinners. The site of the new hotel cost $30,000 and this, with the building, will be paid for by money subscribed by Weston citizens.

We'll gladly
RESERVE
any gift in the store

ONE of the beauties of gift-shopping in this store is that we like you to come in and make your choice early . . . leaving them here until you want them delivered. We are always delighted to reserve any article, from the newest of ELGIN Watches to the latest of bar-pins, for one of our patrons.

And, of course, it simplifies your purchasing . . . a tiny deposit now . . . the balance at your convenience between now and the holidays . . . no hurry in choice . . . no hurry in payment. What pleasanter way of shopping?

John M. Roberts & Son Co.
429 Wood Street
Foremost Authority on Diamonds Since 1832

BOYS! Learn How to Build Model Airplanes and All About Flying

Enroll in the
JUNIOR AVIATION LEAGUE OF PITTSBURGH
Sponsored by Gimbels

A thrilling organization for boys . . . . The membership fee of $1.00 affords any youth from 10 to 18 years of age the opportunity of obtaining model aircraft building instruction from experts . . . . individual instruction in operating a real plane . . . . and eligibility to national and international contests. Application blanks, giving full information, may be obtained beginning tomorrow in the BOYS' CLOTHING DEPARTMENT, on the FOURTH FLOOR.

LEAGUE ENDORSED BY
American Boy Magazine
National Aeronautical Association
Airplane Model League Association
Aeronautical Chamber of Commerce

GIMBELS
Sixth Avenue at Smithfield Street

BOGGS & BUHL

outstanding values—misses' and women's
generously furred dress coats
$79.50

Presenting 15 distinct, fashionable, correct styles

Fashioned upon the straight-line silhouette, distinguished by the new flare or elaborated by the border trim of fur.

Coats that exactly reproduce the most recent importations, fine broadcloths, Majora and various lovely flat surface cloths in smart vogue for the Winter-season. In the color range Black, New Brown, Green and Red are conspicuous.

Furs that trim these lovely coats—Civet Cat, Eclipse or Platinum Wolf, Caracul, Marmink and Skunk.

Another Special Group of Sport and Dress Coats at $59.50

repeat sale—men's
OVERCOATS
$27.50

Several hundred splendid overcoats that would regularly be priced $35.00 and $40.00. Price concessions from a leading maker and odd lots from regular stock are the reasons for this low price at the opening of the season.

All-wool coats — style-right in every particular — single and double-breasted models. Chesterfields, Box Coats. Blues, Grays, Plaids, Mixtures. In sizes and models for every man's age and build. Unusually low priced at $27.50.

Superb Lot Winter Overcoats.....$50.00
Other Winter Overcoats....$35.00 to $125.00

Third Floor

women's misses' sports frocks
$16.50

Never has the light weight wool frock enjoyed more widespread popularity than this season. And, naturally, Boggs & Buhl meets the demand of smart women with the newest fashions in Jerseys—Tweeds—Novelty Woolens—Wool Georgettes—Embroidered Jerseys—Flaked Etamines—Wool Crepes. In the ombre effects of tans—blues—reds and greens—as well as the plain shades, including browns and dark greys. A splendid range at $16.50. An equally worthy one at $25.

Second Floor

sale—men's $8.00 to $12.00 fine sample oxfords
$5.85

(Sizes 7 and 7½ Only)

. . . Every one knows the merit of sample Oxfords — naturally, made as finely as possible. These are from one of the most reliable makers we deal with. Highest grade leathers combined with workmanship second to none.

All new models, not an undesirable style in the lot. Fall weights, Scotch grain, smooth calf and kidskins. Same make sold here regularly at $8.00 to $12.00. Sizes 7 and 7½ in B and C widths only. Better buy two or three pairs at this extraordinary price—$5.85.

First Floor

style and comfort—girls' special chinchilla coats or outfits
$10.00

No other Winter coat gives so much in service, comfort and style as a tailored style of chinchilla. Two specials Saturday—one a double breasted coat with suede lining—the other coat with matching hat for sizes 7 to 12 years. Choice of Navy, Red, Brown or French Blue. $10.00.

Other Chinchilla Coats for ages 6 to 14 years—$13.50 to $35.00.

Second Floor

a wealth of warmth in boys' school overcoats
$18.50 to $30

A heavy winter coat for the boy is more than a matter of style—it's protection from cold and assurance of health.

An immense stock is ready, including the popular plain Blues as well as the new Greys, Browns and fancy mixtures. Single and double-breasted models. Sizes 15 to 20. All-wool—well tailored. $18.50 and up to $30.00.

Smaller Boys' Overcoats
$8.50 to $16.50

For tots who wear 2 to 10. Blue, Brown and Gray Chinchillas and novel mixtures. A great line to choose from.

Sheep Lined Coats, Special—$7.85

Third Floor

interlaced novelty cuff gloves—$1.95

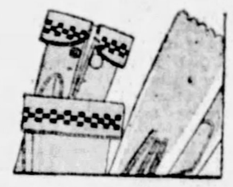

Imported Kid Gloves — smooth, pliable skins in Black, Brown and Beaver—with contrasting color leather, interlaced flare cuffs and crochet embroidery. All sizes—5¾ to 7½. Special—$1.95.

WASHABLE SUEDE GLOVES—$2.95
Imported washable suede slip-on gloves—pique sewn with scalloped top. Colors—Mode and Gray—$2.95.

First Floor

⅓ off
ROGER & BRO. A-1 50-year silverplate

Just the one pattern but a most popular and beautiful one. The Paisley pattern—a modern and current design — in a complete selection of open stock. A splendid opportunity in genuine Rogers & Bro. plate.

$ 5.00	Tea Spoons	$ 3.30 doz.
$ 9.00	Dessert Spoons	$ 6.00 doz.
$10.00	Table Spoons	$ 6.65 doz.
$10.00	Soup Spoons	$ 6.65 doz.
$ 9.50	Bouillon Spoons	$ 6.30 doz.
$ 6.50	Iced Tea Spoons	$ 4.30 doz.
$ 1.00	Butter Knives	65c each
$ 1.00	Sugar Shell	65c each
$10.00	Set Six Knives and Six Forks	$6.65
$10.00	Individual Salad Forks	$ 6.65 doz.
$ 1.50	Gravy Ladles	$ 1.00
$ 1.25	Cold Meat Forks	80c
$10.00	2-Pce. Steak Sets	$ 6.65
$18.50	26-Pce. Set of Silverware	$12.35

First Floor

crepe de chine frocks with bloomers special, $5.95

Darling little dress-up frocks for small girls, 3 to 6—a half dozen clever models. All with bloomers of crepe de chine. Peter Pan collars of dainty white linen—hand embroidery—contrasting color piping, smocking, and such novelty touches. In Navy—Lipstick—Rose—French Blue and Apple Green—quite special, $5.95.

Infants'—Second Floor

higher grade costume blouses—sale priced
$7.95

This includes lovely conservative types in plain crepes of beautiful quality embroidered in silk and metal. Also light, medium and dark toned printed crepes. Some very handsome hand blocked novelties that are washable. Velvet blouses in prints—one of which is sketched. A marvelous variety — some of them worth as high as $15—special, $7.95.

Second Floor

grouping junior misses' pumps, ties and oxfords
$5.00 and $7.50

Four winning models chosen from the new lines at prices that are pleasingly moderate.

Patent leather and tan leather one-strap model with imitation reptile leather strap and neat metal ornament. Leather Cuban heels—$5.00.

Patent leather or gunmetal four-eyelet tie model with imitation reptile leather tongue—perforated wing tip and quarter—leather Cuban heels—$5.00.

Two-tone tan calfskin Blucher Oxford with novelty short wing tip—leather Cuban heels—$7.50.

Patent Leather Pump—center strap model with round toe and patent leather covered Cuban heels—$7.50

First Floor

EVENING SUN-TELEGRAPH MARKETS

Stocks and Bonds | Latest Financial News

Forbes

1928 Proving Profitable Year for Stockholders.

By B. C. FORBES

MEASURED by the number of dividend increases, 1928 is proving a profitable year for business.

The total of improved dividend announcements during the first 10 months of this year, 1,088, not only compares very favorably with past years but, as a matter of fact, is greater than the total for the whole of 1926, 1,025, and is only 91 short of the 12-months' showing last year. The 10 months' total for 1927 was 838 and for 1926, 728, showing gains of 247 and 347 respectively.

There was an increase of 194 in the number of companies for the first time entering the ranks of dividend payers. Sixty-nine more companies have been able to make extra payments to stockholders than appeared in last year's lists.

THE October record of favorable announcements by industrial, public utility and railway companies follows:

	Ind.	P. U.	RR.
Extra	53	5	1
Initial	38	3	0
Stock	13	1	0
Increased	9	2	0
Back	4	0	1
Resumed	2	1	0
	119	12	2

IT IS interesting to note from the following table that public utilities and railroad companies do not make as favorable a showing as they did in last year's records.

First 10 Months	Ind.	P. U.	RR.	Ind.	P. U.	RR.
Extra	402	19	13	335	16	14
Initial	323	38	5	130	34	5
Increased	113	13	6	98	25	7
Stock	25	16	0	90	15	5
Back	31	0	1	32	2	0
Resumed	23	2	1	30	2	0
	979	83	26	715	94	31

UNFAVORABLE announcements so far this year total 129, as compared with 142 for the same period last year, and 170 for the whole of 1927. Last month brought 13, as compared with 11 last year; while the September total was 11, compared with 21 for September, 1927.

THE following table summarizes cheerful dividend announcements month by month since the end of 1923:

	1928	1927	1926	1925	1924
January	111	89	87	69	78
February	98	81	72	64	49
March	99	93	102	81	67
April	70	60	60	34	45
May	78	68	54	42	39
June	153	137	98	67	47
July	93	60	54	38	21
August	108	63	57	39	23
September	135	104	85	82	48
October	133	83	69	54	37
Total 10 mos.	1038	838	758	566	454
November	..	126	103	96	63
December	..	205	135	147	104
Totals	..	1179	1025	811	621

STOCK dividends are coming to the front. They are coming to the front even more pronouncedly in Wall Street "tips" of what is going to happen in the case of this, that and the next company.

Last month's stock dividend announcements included a 100 per cent stock dividend by Continental Can, 200 per cent by Gleaner Commercial Harvester, 100 per cent by Globe & Rutgers Insurance, 300 per cent by Mohawk Rubber, while Royal Baking Powder announces a 700 per cent stock disbursement. Directors of Coca Cola decided to recommend action looking towards the distribution of a 100 per cent dividend of 1,000,000 shares of special Class A stock; Coty, Inc., stockholders will this week vote on a proposal to increase the capital stock to provide for payment of a 300 per cent stock dividend.

President Sloan, of General Motors, intimated some time ago that a split-up of that stock is contemplated. When stocks sell above $200 a share they lose much of their appeal for small investors. Wall Street has rather freely predicted another U. S. Steel stock dividend but the directors have given no inkling that they contemplate any such action. At $160 or more a share, Steel nears the blue chip class.

In fact, almost every stock which is brought prominently into the limelight is mentioned as getting ready for a stock distribution. In cases where that is out of the question, then Wall Street visions some kind of merger.

Not all of these hopes, of course, are going to be realized.

THE gratifying fact remains, however, that American stockholders, as a whole, are faring better dividend-wise this year than they have ever fared before.

(Copyright, 1928, by B. C. Forbes.)

DIVIDEND NEWS

Spaulding on $6 Basis.

A. G. Spaulding & Bros. declared a quarterly dividend of $1.50 on the common stock, placing the issue on a $6 annual basis, compared with $5 previously paid. The dividend is payable January 15 to record January 5. In the preceding quarter, an extra dividend of $1 was declared on the common stock. The regular quarterly dividends of $2 on the second preferred and $1.75 on the first preferred stocks were declared, payable December 1 to record November 17.

* * *

May Department Stores.

May Department Stores Company declared regular quarterly dividend of $1, payable December 1 to record November 15.

* * *

Middle West Utilities.

Middle West Utilities Company declared regular quarterly dividends of $2 on the $100 par prior lien and $1.50 on the $6 cumulative no par prior lien stock, both payable December 15 to records November 30.

* * *

Cushman's Sons.

Cushman's Sons, Inc., declared the regular quarterly dividends of $1 on common stock, $1.75 on 7 per cent preferred, and $2 on 8 per cent preferred, all payable December 1 to record November 15.

* * *

Mengel Company.

Mengel Company regular quarterly $1.75 on preferred, payable December 1 to record November 15.

* * *

Drug, Inc.

Drug Inc., declared regular quarterly $1 dividend, payable December 1 to record November 15.

* * *

Regular Standard Oil of New York.

Standard Oil of New York declared regular quarterly dividend of 40 cents, payable December 15 to record November 16.

* * *

Commercial Investment Trust.

The Commercial Investment Trust Corporation has declared a quarterly cash dividend of $1 quarter cash and quarterly stock dividend of 1 per cent in common on common. Stockholders are offered rights to subscribe to 127,429 shares of common at 195 a share. Cash and stock dividends are payable January 1 to record December 5. Holders of record November 12 can subscribe to the new stock. This places cash dividend on $4 annual basis increasing it from $3.60. It will be the definite policy of the corporation to continue quarterly payments of $1 cash and 1 per cent stock as long as earnings and financial position make it advisable.

STOCK PRICES HOLD DESPITE LOAN GAIN

NEW YORK, Nov. 2.—(AP.)—The stock market today successfully withstood the flood of selling inspired by the unexpectedly large increase of nearly $135,000,000 in Federal reserve brokers' loans. While the price movement was by no means uniform, and there were several weak spots in the list, major speculative operations continued on the side of rising prices.

Buying again was selective in character, with activity centering in a small assortment of rubber, oil, farm implement and communication shares. Trading failed to maintain the terrific pace set last week, although unusually large blocks of Sinclair and Kelly-Springfield were taken at advancing prices.

Call money was in plentiful supply at the renewal rate of 7½ per cent, which probably will be maintained until after election, when a lower rate is expected. The time money market displayed an easier undertone. The huge increase in Federal reserve loans led to belief in some quarters that the total stock exchange member loans, as of October 31, which will be made public in a day or two, may set a new high record above $6,000,000,000.

LOCAL STOCKS

(Quotations at the Close.)

Banks—	Par.	Bid.	Ask.
Colonial Trust	100	300	....
Diamond National	100	535	....
Dollar Savings & Trust	100	....	460
Duquesne National	100	320	....
Exchange National	50	93	....
Fifth Avenue Bank	50	140	....
First National at Pgh	100	400	....
Keystone National	100	290	....
Marine National	100	....	170
Merchants Sav. & Trust	50	75	....
Pennsylvania National	100	205	....
Peoples Savings & Trust	100	680	....
Pittsburg Trust	100	279	....
Union National	100	500	....
Western Sav. & Deposit	50	120	....
Miscellaneous—			
Am. Win. Glass Mach.	100	26	29¼
Am. W. G. Mach. pfd.	100	....	50
Arkansas Gas	..	3	....
Arkansas Gas pfd	10	7¼	7½
Blaw-Knox	25	125	131
Carnegie Metals	10	22¼	22½
Central Ohio Steel	..	22½	....
Central Ohio Steel pfd.	100	92½	....
Consolidated Ice	50	....	5
Consolidated Ice pfd.	50	....	28
Devonian Oil	10	8	9
Follansbee Bros. pfd.	100	98	98½
Independent Brewing	50	....	2½
Independent Brew. pfd.	50	4	....
Joseph Horne	..	38	....
Joseph Horne pfd	100	102	....
Lone Star Gas	25	58¼	58½
May Drug Stores	..	....	28½
McKinney Manufactur'g	..	....	12½
National Fireproofing	50	....	7½
Nat. Fireproofing pfd.	50	21	21½
Penn-Federal pfd.	100	....	98½
Pittsburgh Brewing	50	3	4
Pittsburgh Oil & Gas	5	....	3½
Pgh Screw & Bolt	..	....	54½
Salt Creek Consol. Oil	10	....	6
San Toy Mining	1	....	.05
Standard Sanitary Mfg.	..	36¼	37½
Suburban Electric	..	21	21½
Union Storage	25	42	....
United Engineering	..	43¼	43½
Waverly Oil "A"	..	....	33
Westinghouse Air Brake	..	....	44
West Penn Rys. pfd.	100	....	102
William Zoller	..	....	50
Witherow Steel	..	....	30
Witherow Steel pfd.	100	74	76
Bonds—			
Independent Brew. 6s	..	72	73
Pittsburgh Brewing 6s	..	92	....

Sales on the Exchange.

	Shares.		Price.
Arkansas Gas	100	at	3½
Do	700	at	3¼
Do	32	at	3½
Do	4100	at	3
Do	100	at	3¼
Do	900	at	3½
Do	300	at	3½
Arkansas Gas pfd	695	at	7¼
Do	1600	at	7⅜
Do	56	at	7½
Carnegie Metals	100	at	23
Do	125	at	22¾
Do	65	at	22¼
Exchange National Bank	1	at	93
Follansbee Bros. pfd	200	at	98
Harbison-Walker Refractor	30	at	55
Lone Star Gas	50	at	58½
Do	1035	at	59
May Drug Stores	10	at	27½
McKinney Manufacturing	10	at	13
National Fireproofing pfd	75	at	21¼
Do	125	at	21½
Do	20	at	21¼
Pittsburgh Brewing	125	at	4
Pittsburgh Plate Glass new	10	at	70¾
Do	10	at	70⅝
Do	50	at	71
Suburban Electric	100	at	21
Do	300	at	21¼
United Engineering	200	at	44
Do	25	at	44¼
Do	40	at	44

LIVESTOCK MARKETS

Union Stock Yds., Herrs Island

Brinkman, Wood & Beck, livestock commission merchants, furnish the following quotations:

Cattle—Receipts light, market steady. Good to choice, $13.25; good, 1,300 to 1,400 pounds, $12.75@13.00; medium, 1,200 to 1,300 pounds, $11.75@12.75; tidy, 1,050 to 1,150 pounds, $12.00@13.00; fair, 900 to 1,100 pounds, $10.50@11.50; common, 700 to 900 pounds, $7.50@9.00; common to good fat bulls, $6.00@10.00; common to good fat cows, $4.50@10.00; heifers, 700 to 1,100 pounds, $8.00@11.50; fresh cows and springers, $35.00@125.00.

Hogs—Receipts, 30 double deck loads; market ruled higher. Prime heavy hogs, $9.75@10.00; heavy mixed, $9.90@10.00; mediums, $9.90@10.00; heavy yorkers, $9.90@10.00; light yorkers, $9.50@9.80; pigs, $9.25@9.50; roughs, $7.50@8.00; stags, $5.00@6.50.

Sheep and lambs—Receipts, six double deck loads; market ruled slow, lower on lambs, steady on sheep. Prime wethers, $7.50@8.00; good mixed, $6.50@7.00; fair mixed, $5.00@6.00; culls and common, $2.00@4.00; culls to choice lambs, $7.00@13.50.

Calves—Receipts light, market steady. Veal calves, $17.00@17.50; heavy and thin calves, $7.00@13.00.

Chicago

Hogs—Receipts, 15,000 head; market active, 15@25c higher; hogs scaling 170 pounds down 25@35c higher; shipping demand broad; top $9.60 paid for choice 200-250 pounds; butchers, medium to choice 250-350 pounds, $8.90@9.60; 200-250 pounds, $9.00@9.60; 160-200 pounds, $8.85@9.60; 130-160 pounds, $8.50@9.50; packing sows, $8.25@8.70; pigs, medium to choice 90-130 pounds, $8.40@9.25.

Cattle—Receipts, 2,000 head; calves, 1,000 head; lower grades predominating in all classes; largely she stock run with cutters and common cows comprising bulk of supply and selling largely at $7.00 downward; low cutters, $5.50@5.75; slaughter classes, steers, good and choice 1,300-1,500 pounds, $14.00@14.75; 1,100-1,300 pounds, $14.00@17.75; 950-1,100 pounds, $14.00@18.00; common and medium, 850 pounds up, $8.50@14.00; fed yearlings, good and choice, 750-950 pounds, $13.75@17.25; heifers, good and choice, 85 pounds, $13.00@16.00; common and medium, $7.75@13.00; cows, good and choice, $8.75@12.00; common and medium, $6.50@8.75; low cutter and cutter, $5.50@6.50; bulls, good and choice, beef, $9.50@11.00; cutter to medium, $6.75@9.50; vealers, milk-fed, good and choice, $13.00@15.00; medium, $12.00; cull and common, $8.00@12.00; stocker and feeder steers, good and choice, all weights, $10.50@12.50; common and medium, $8.50@10.50.

Sheep—Receipts, 12,000 head; fat lambs draggy; buying side indifferent; practically nothing done early on good comebacks and native throwouts; better grade natives 25c and more lower; sheep and feeding lambs slow and weak; lambs, good and choice 92 pounds down, $12.25@13.40; medium, $11.15@12.25; cull and common, $7.80@11.15; ewes, medium to choice, 150 pounds down, $4.25@6.50; cull and common, $1.75@5.00; feeder lambs, good and choice, $12.25@13.25.

East Buffalo

Hogs—Receipts 3,700 head; holdovers 300; market active; desirable weights 25@30c higher; immature pigs strong to 25c higher; bulk 160 to 230 pounds, $10.10@10.15; strong weight pigs and light lights, $9.35@10.00; packing sows, $8.25@8.85.

Cattle—Receipts 250 head; cows and bulls steady; butcher grades unsold; all cutter cows, $4.75@7.00.

Calves—Receipts 500 head; vealers active, 50c higher; good to choice, $17.00@17.50; culls and common, $10.00@15.50.

Sheep—Receipts 4,700 head; lambs 75c@$1 lower; inbetween and lower grades at maximum downturn; general trade draggy; good to choice, $13.25@13.50; cull and common, $8.00@10.00; fat ewes, $6.00@7.00.

Metal Market.

LONDON, Nov. 2.—Standard copper, spot, £67 17s 6d; future, £68 7s 6d; electrolytic, spot, £74 15s; future, £75 5s. Tin, spot, £231 10s; future, £224 10s. Lead, spot and future, £21 12s 6d. Zinc, spot, £24; future, £24 5s.

NEW YORK CLOSE WITH COMPARISONS

STOCKS	Friday High	Friday Low	Friday Close	Close Nov. 1	Close Oct. 26
—A—					
Abit P&B	38	36¼	38	38¼	42½
Do pref.	80½	76	80⅜	81	85¼
Abrah & S	....	....	....	110½	110
Do rits..	3	2¾	2¾	3	2½
Adams Ex	349	342	348½	341¼	329
Adv Rmly	53½	51	51	48	53½
Do pref.	61	60½	60½	59¾	58½
Ahum Ld.	3½	3⅜	3⅜	3¼	3⅝
Air Red'n	80	79¾	79¾	81	80
Ajax Rub	8¾	8⅝	8⅝	8½	8¾
Alaska Jun	7⅜	7	7¼	7⅛	7½
Alb P W P	27¼	27¼	27¼	27¾	28⅜
Allied C&D	231⅝	228½	230	228	221¼
Do pref.	122½	122½	122½	....	....
All-Chlmr	130½	129½	129⅞	130¾	131
Am da Cor	35⅜	32½	34⅞	32¼	32½
AmAgChm	18⅝	18½	18½	18¼	18¾
Do pref.	67	66½	67	66¼	68
A Bk Note	134½	132½	134½	132½	135
Do pref.	60½	60½	60½	60½	60¾
A B Sugar	19	18¾	18¾	19	18½
Am Bos M.	36¼	34⅝	34⅜	35¾	36⅝
A B Sh F'y	41¾	41	41	41½	40¾
A Brn B'v	14¼	13¾	14	13⅜	13¾
Do pref.	51¼	49	51¼	....	50½
Am Can...	108½	107½	107½	107¼	107½
Do pref.	141	141	141	141	142
A Car F'y.	92½	92¼	92⅜	93	90
Do pref.	118⅞	118⅞	118⅞	118	115
Am Chicle	95¼	93½	94¾	93	91½
A Drg Syn	12½	12	12	12⅛	11½
Am Exp...	287	253	253	278¼	245
A For Pw	47⅝	47	47¼	46	45
Do pref.	107½	107½	107½	....	107
Do 2d pf	96	96	96	96	96
A Hide&L.	....	....	....	9	....
Do pref.	32¼	31⅝	32¼	31	36¾
A Hme Pd.	77½	76¾	76¾	77½	74½
Am Ice Sc.	43¼	42	42	42½	40
Am Int at	125¼	121	123¾	122⅞	116
A La F&F.	8	7⅞	8	7⅝	8⅛
Do pref.	72	72	72	....	....
Am Lin sd.	....	....	....	126⅞	128
Do pref.	141	141	141	....	147
Am M Fdy	173¾	171	173¾	167	174
Am Metal.	50	50	50	49⅞	49⅞
Am Piano.	....	....	....	....	14
Do pref.	45½	45½	45½	46	....
A Pw & L.	86⅜	85⅝	86¼	86	84¼
Do 5% p	102	102	102	101⅞	102⅛
A Radiat.	175	171½	171½	175⅞	157¾
Am Ry Ex.	121⅛	121	121⅛	....	....
A Rep iles.	72¾	70	71½	71½	71⅛
Am S Raz.	73	72⅛	72½	73¼	68⅛
Am Seat...	28	28	28	28½	28
A Ship&C.	4	4	4	....	4⅛
A Smlt&R.	268	264⅝	265	267½	265¾
Do pref	*136¼	136¼	136¼	138	137
Am Snuff..	168¼	168¼	168¼	168	169¾
A Stl Fdy.	57¼	56¼	56¾	57	55
Am Sugar.	74⅝	72⅞	74⅝	73⅛	73½
A Sumat..	*58½	58½	58½	58	60¼
A T & T...	185¼	181¾	184⅞	182⅞	179⅛
Am Tob...	169½	168½	169½	171	167¼
Do B...	171½	170¼	170¼	172	168
Do pref.	117⅜	117¼	117¼	....	117
A Typ F'rs	138¾	137	137	139	128
Do pref.	112	112	112	....	110¼
A W Wks.	*59½	58⅝	59¼	59¾	59¼
Am Wool	22⅝	21½	21½	22¾	18½
Do pref.	53½	52½	52½	53⅛	48⅜
A Zinc & L	....	....	....	45	42⅞
Do pref.	101⅝	101⅝	101⅝	103⅞	101½
Ana da Cp	89⅝	88½	88⅝	89⅝	87
Andes Cop	37	36¾	36¾	36⅞	37½
Ar Dn Md	95	93½	93½	95	94⅜
Do pref.	113½	113½	113½	113½	113
Arm Dl pf.	91¾	91½	91¾	91⅜	....
Arm Ill A.	18⅜	16⅝	17¾	16⅞	17¼
Arm Ill B.	8¾	8⅝	8¾	8	8½
Arm Ill pf.	85	84¾	84⅞	....	84
Arnold Cn.	40½	40¼	40¼	41	40¼
Art Mtls	28⅛	27¾	28	24¼	28½
As d Dr Gs	50⅞	50	50⅜	50⅞	47⅝
Do 2d pf	109	109	109	....	....
Ass d Oil..	47	47	47	....	48
A T & S F.	191½	190	190	191	190¾
Do pref.	104	104	104	104	104
At Cst L..	164	163½	164	163½	164
At G&WI..	....	....	....	49¾	48⅛
Do pref.	63¼	62¼	62¼	62⅛	57¾
Atl Ref...	223	217½	220	223½	221
Do new.	55⅞	54½	55⅛	55½	56
Do pref.	118	115⅛	115⅛	....	115½
Atlas Pow.	82	82	82	80⅛	82¼
Aust Nich.	6	6	6	6⅛	....
Auto Sls C.	13	12½	13	....	10⅝
Do pref.	34¾	34½	34¾	35	34
Alostrop A	45	45	45	....	....
—B—					
Bald Loco.	....	....	....	....	....
Do pref.	117¾	116¾	116¾	....	117
B & O....	112⅜	111⅝	111⅝	112½	111¼
Do pref.	78	78	78	....	79
Bamb pf.	109¼	109¼	109¼	109	109
Bang & Ar	70¼	68¼	68¼	68½	....
Do pref.	112½	112	112½	110½	111¾
Bark Bros.	29⅜	29⅜	29⅜	....	27
Barnet L..	47¼	35⅞	35⅞	45	....
Barns'll A.	43⅞	42⅜	43½	43⅛	41½
Bayuk Brs.	....	....	....	....	102
Do 1st pf	105½	105½	105½	104½	107
Beacon Oil	21½	20½	21½	20¾	21⅜
B'chnut P.	78½	78⅜	78⅜	78	76
Beld Hem.	14½	14⅛	14¼	14¼	14¼
Beth Stl...	65⅞	65⅜	65½	65⅝	65⅝
Do 7% p.	119¼	119¼	119¼	119¼	120
Best & Co.	99⅝	97¾	98⅝	98	95⅞
Bloom C'le	43	43	43	43¼	42½
Bon Ami..	73	73	73	73¼	74
Booth Fish	9½	9¾	9½	9⅜	9⅝
Do 1st pf	60½	60¼	60¼	61½	....
Borden Co	164½	163	164½	163½	162
Bot'y CMA	17	17	17	17¾	....
Briggs Mfg	52	50¼	50½	51⅞	50
British Stl.	4⅜	4⅜	4⅜	4⅞	4½
Brock Mot.	72¾	71	72¼	71⅛	71
Bkn Man..	66⅜	66⅛	66¼	66¼	65⅞
Do pref.	88½	88½	88½	....	89¼
Bkn U Gas	161	160	161	158	163
Brown Sh.	47⅛	47⅛	47⅜	47½	47½
Brun Ter..	34⅜	30	33	31½	39¼
Do rits..	½	¼	⅜	⅜	⅝
Brun B C .	53½	52½	52½	53¾	52⅜
Bucy'r Erie	34⅛	34⅛	34⅛	33⅜	34
Do C V t	42¾	42	42⅛	42¼	42¾
B R & P..	100	99⅛	100	98½	100
Buff & Sus	53¾	50	50	46	....
Do pref	55	54	55	53½	....
Burns Bro.	....	....	....	....	....
Do pref.	104½	104½	104½	....	....
Bush Ter..	71¾	70	70	71	67½
ButteC&Z.	9	8⅝	8⅝	8¾	10⅛
Butte & S.	11⅞	11	11⅞	11⅛	11½
Butterick..	43	42½	43	43	42½
Byers Co.	154⅞	153¼	153¼	153¼	152
Do pref.	113¼	113	113	....	112¾
—C—					
Calif Pack.	74⅛	73¼	74	73	75⅜
CallaZ&L.	3½	3⅜	3⅜	3½	3½
Cal & Ariz	116⅜	115	115½	116	114¾
Cal & Hec.	43	42⅜	42½	43⅛	42⅞
CanDGAle.	77¾	77	77¾	77¼	77½
Can Pacific	221	218¼	218¼	221½	215⅝
Cannon&Co	47	46¾	47	46⅞	47½
C Clin & O	90	90	90	....	88⅞
Do stmp.	100¾	99½	99½	....	....
Case T Mch	399½	399½	399½	402½	385
CentAlStl	40⅝	39¼	39¼	40	39⅝
CentRibM.	23½	20⅝	21¾	20	20¼
Do pref.	87	86	87	....	....
CerroDeP.	102¾	100¼	100½	101⅛	102
Cert-Teed.	31⅜	30¾	30¾	31¾	31⅛
Chnd-Cl M	17½	16½	16½	17⅛	16½
Do pref.	25	24	24⅛	23⅝	23¾
Chesa & O.	187¾	187	187¾	187¾	185⅝
Ches Corp.	66¼	66¼	66¼	67½	67½
Chi&Alton	10⅝	10⅝	10⅝	10	11
Do pref.	17⅛	17⅛	17⅛	17⅜	....
Chi Gt W.	13	13	13	13⅜	13
Do pref.	31½	31⅛	31½	31¾	32
Ch In & L.	....	....	....	....	....
Do pref.	74½	74½	74½	....	....
C M & St P	33⅞	33¼	33¼	33½	33¼
Do pref.	50	49½	49⅜	49⅞	50⅜
Chi North.	87¼	86¾	86⅞	87	85½
C R I & P.	132	131¾	132	132½	132¼
Do 6% p	101	101	101	101	101⅛
Chi Y Cab.	30⅛	30⅛	30⅛	....	32
Chick C O.	50	50	50	50¾	52⅞
Childs Co.	49¾	49	49½	50	50
Chile Cop.	60	58⅞	58⅞	60	58⅛
Chrys'r M.	128	123½	125	126¼	127
City Strs B	102	101¾	102	101¾	104
Cl'tt Peab.	71¾	70¾	71¾	72	75½
Do pref.	115¼	115¼	115¼	....	....
Coca Cola.	166¾	160¼	162¾	167⅞	174¼
Coll&Aik	61¼	60	60¼	60	59
Do pref.	94	93	93	....	....
Col F & I.	67⅝	66	67⅝	66	65¼
Col & Sou.	....	....	....	....	....
Do 2d pf	71	69¼	69½	71⅜	....
Colum Car	93	92⅜	93	92½	92
Do rits.	2¼	2⅛	2¼	2⅛	2¼
Col G & E.	128¾	125	127	126	122¾
Com Cred	45½	43¾	44½	44⅜	43¼
Do pf B	26	26	26	26	....
Do 1st pf	94⅛	94⅛	94⅛	....	95
Com'l Tr..	140	136	138⅞	138¾	124½
Do6½% pf	97¼	96½	97¼	98	97½
Do warr	30⅛	28	28⅝	29	20⅛
Com Sol'vt	215	212	212	214	210½

STOCKS	Friday High	Friday Low	Friday Close	Close Nov. 1	Close Oct. 26
Com Power	85⅛	84½	85⅛	84	80½
Con N Pub	75½	74	74	77	75½
Congoleum	26⅛	25¾	25¾	25⅞	26
Con T Sta.	1⅜	1⅜	1⅝	....	1½
Cons Cigar	93½	92½	92½	92½	91½
Cons Film	....	....	....	....	....
Do pref.	26	25	25	25¾	25½
Cons Gas.	80½	78½	79½	79¼	78⅞
Do pref.	99⅞	99⅝	99⅝	99⅝	99½
ConRRCpf	77	75½	75½	77	77¼
Cons Tex	4½	4⅜	4½	4½	4⅝
Conta A...	20½	20½	20½	20	23⅛
Conta B...	10⅜	9⅛	10	10½	11⅛
Cont Bak A	41	40	40¼	40⅜	39
Cont BakB	8⅛	7¾	7¾	7¾	7⅛
Cont Bk pf	88¼	87	88	84¾	83
Cont Insur	85	84⅞	84⅝	84¾	86¾
Cont Can..	117¼	117	117¼	117½	117⅛
Cont Motr.	16	15½	16	16	14⅞
Corn Prod.	85⅛	84	84½	84⅛	82⅛
Do pref.	142	142	142	142	141½
CrWill 1 pf	99	99	99	....	....
Crucbl Stl.	77½	76⅝	74⅝	77	75
Cuba C Su	4⅞	4¾	4⅞	4⅞	4⅞
Do pref.	16¾	16¾	16¾	17½	15¼
Cuba Co...	23½	22	23⅜	23½	21⅛
Cub A Sug.	17⅛	16⅝	16⅝	17¼	17¼
Cudy Pk..	68	64¾	67⅝	65	66⅝
Curt Aero.	127½	124¼	125	126¼	130
Cut Ham..	60	59	59	60	60
Cuy'el F..	62⅝	61	61	61⅞	57⅞
—D—					
Davi'on C.	59¼	57⅝	57⅝	59	57½
Deb Sec...	41⅛	41	41⅛	39¾	40½
Del L & W.	128	128	128	128	128½
D Rio G pf	56¾	56	56	....	56¼
Det Edis..	192	191	192	191½	192
Do rits..	14¾	14½	14⅝	14½	....
D & Mack.	40	40	40	....	40
Dev&ReyA	51¾	51	51	51⅝	51½
D'mond M.	162¼	162¼	162¼	165	165
Dome Min.	8¾	8⅜	8½	8½	8½
Drug Inc..	115½	114	115½	114¼	112½
Dul S Sh..	....	....	....	....	....
Do pref.	5⅝	5⅝	5⅝	....	....
Dunhill In.	89	88	89	88⅞	87⅛
Dup De N.	438¾	432	436	437	420
Do deb..	118⅛	118⅛	118⅛	118½	....
Du Ltlst pf	101	101	101	101	....
Durham H.	....	....	....	5	....
Do pref.	36½	36½	36½	36½	....
—E—					
East Kod..	181¼	181¼	181¼	180	184
Eaton Axl.	57¼	56⅛	57¼	56⅝	58
Eiseni Br..	56	56	56	56	56
Do pref.	93¼	93¼	93¼	93¼	....
Elt Shild..	37¼	36⅝	37⅛	37	35⅛
Do 1st pf	112	112	112	111½	....
El Aut Lt.	109½	108½	108⅞	110	112½
Elec Boat.	11⅛	11	11	10⅞	11
El P & Lt.	37½	35⅜	37	36½	36¼
Do pref.	107	107	107	107	106⅞
Dofullpd	121	121	121	....	....
El Stor B..	87¾	86⅝	87½	87	87¼
Endi John.	76⅛	76⅛	76⅛	....	76
Do pref.	125¼	125¼	125¼	....	....
Eng P Ser.	45½	44½	45½	44¾	45
Do pref.	91¼	91	91	93⅜	91⅝
Equit Off..	33½	32¼	32⅞	33½	29¾
Erie R R..	56¾	56	56	56½	56
Do 1st pf	58	58	58	58⅞	57
Erie&Pgh.	65	65	65	....	....
Eureka V..	61½	61½	61½	62⅛	61
—F—					
Fairb Mor.	43	46⅜	42⅝	43¾	44
Do pref.	112	112	112	....	....
Fed L & T	....	....	....	....	53¾
Do pref..	98	98	98	....	105
Fed Mot...	20⅝	20¼	20½	20⅜	21
F-Ph F Ins	93	93	93	92	95½
Frst N Str.	57	55⅜	55⅜	57	52⅝
Fisk Rub..	12	11⅛	11¾	11⅛	11⅝
Do 1st pf	60	60	60	60	61⅞
1st pf c v	59	58	58	....	62½
Fleishm'n.	83¾	81¼	82¾	80⅞	82¾
Flor Shoe	49⅞	49½	49⅞	....	50
F'dation C.	38½	38½	38½	....	....
Fox Film A	97⅞	96¼	96¼	97½	96¾
Fr'prt Tex.	46¼	45½	45½	46½	44⅛
—G—					
GabSnubA.	23½	22¾	23½	....	23¼
Gard'r Mt.	11	10½	11	11	10½
Gen Am T.	85½	83¾	84	84¾	83
Do pref..	110	110	110	....	....
Gen Aspht.	73¾	71½	72½	72⅜	71⅛
Gen Cable.	36	35¾	35¾	36¼	37
Do A....	79	78	78½	79	78⅝
Do pref.	105	104⅞	105	105	....
Gen Cigar.	60	59⅛	60	59½	60⅞
Gen Elec..	168	166½	167	168	167
Do Spec.	11¼	11	11¼	11	11⅛
Gen Ice C.	97	95¾	96½	97	96½
Gen Mot...	224⅛	221½	221⅝	222⅞	216
Do 7% pf	125⅛	125	125	125⅛	124¾
G O Ad A.	52	52	52	51⅝	....
Do ctfs..	32¾	32¾	32¾	32½	33
G Ry Sig..	102¼	101	102¼	102⅞	102
Gen Refac.	70½	69	70⅜	70⅜	69⅝
Gillette....	112⅞	111	111	112⅝	117¾
Gimbel Br.	56	52½	54	53	51
Do pref.	94½	94¼	94½	....	94½
Glidden C.	27¾	27½	27½	27½	27½
Do P pf	104¼	103⅛	104¼	103¾	....
Gold Dust.	103⅞	102	102	103½	101
Goodrich..	81⅜	80	81	80⅞	80¾
Do pref.	111½	111⅜	111⅜	111½	....
Good T&R.	81¾	79½	79½	80½	76½
Do 1st pf	100⅞	100¼	109⅞	....	99⅞
Do rits..	7½	7⅛	7⅛	7½	7
Go..n S H..	84½	83½	83½	84	83
Do new.	80⅞	80	80	81½	83½
Grah Pg...	43¾	43	43½	43⅛	41⅝
Granby Cp.	78⅜	77½	77½	78¾	73
Grand Sto.	86	85½	86	85¾	85¼
Grand Un.	36⅞	36¼	36¼	36½	36
Do pref.	57⅜	57⅜	57⅜	57⅛	57⅛
Grant Co	116½	115½	116½	115½	18¾
Grass Chem	84⅞	83⅞	84¼	83⅜	82½
Gt N O ct.	29½	28½	28½	29½	27½
Gt N'th pf.	100⅜	100⅛	100⅛	101	100⅜
Do pfctfs	98½	97½	97½	98¾	98⅜
Gt West S.	32⅜	32¼	32⅜	32¼	32⅜
Do pref.	116⅜	116⅜	116⅜	....	....
Greene CC	139	135¼	135½	138	135
Guan Sug.	5¼	5	5¼	....	5¼
Do pref.	93	92	92	....	90
Gulf Mob.	49	47	49	47¾	46
—H—					
Han 1st pf.	90	88	88½	88¼	87¼
Harb-Wlk.	55⅞	55⅞	55⅞	....	....
Hart Co A.	25⅜	25⅜	25⅜	25⅜	25½
Hart Co B.	26	25⅛	25⅝	25⅞	22¼
Hershey C.	58¾	56¾	57¾	58⅜	55¼
Do pref.	81¾	80½	81	81	78½
Holl Furn.	50½	49⅛	50	49½	46½
Hollander.	*24⅞	24⅞	24⅞	24	....
H'hold P..	77	77	77	....	77
Hous Oil..	137½	134	137¼	136	139
Howe Sd..	67⅜	67	67	67⅜	65⅞
Hud & M..	53⅜	53½	53⅝	54	53½
Do pref.	84⅛	84⅛	84⅛	....	....
Hud Mot..	84⅜	83½	83¾	84¼	82
Hupp Mot.	72⅞	71½	72	71⅞	72¼
—I—					
Ill Cent...	139	139	139	140	139½
Inde O&G.	33⅜	32⅜	33⅛	33⅛	32
Indian M..	24⅝	23¼	23¼	....	24
Indian Rf.	32½	31½	31½	32¾	31⅛
Do ctfs	28⅞	28	28½	29	27⅜
Ind. Rayon	132	132	132	....	139
Inland Stl.	70¼	70	70	71	70½
Inspir Cp.	30½	30	30	29⅞	29¾
Intere Rub	9	9	9	8½	9
InternAgC.	....	....	....	14	13½
Do P pf.	77½	77½	77½	79	77¼
InternBM.	145⅛	145⅛	145⅛	....	145
InternCM.	77⅝	75½	77	76½	75¼
Int Comb.	68¼	66½	66½	66⅞	68
Int Harv..	326⅞	322½	*325½	321	318
Do pref.	142½	142½	142½	142½	142
Int Mat pf	100¼	97½	97½	100½	102
Int Mer M.	5¼	5¼	5¼	....	5⅝
Do pref.	36¼	35¾	35¾	36⅞	36⅝
Int Nick..	192¾	188¾	189½	191¼	171¾
Int Paper.	*55½	54	54	53¾	60¼
Do Ct	51	51	51	51¾	69
Do7% pf.	96	95	96	95	97½
Do pfct	95	93½	95	94½	....
IntRyCAm	....	....	....	46	....
Do pref.	80½	80½	80½	80¼	80⅛
Int Print.	48½	48½	48½	48½	49½
Int Salt...	54	54	54	55	56⅜
Int T & T.	187½	182¼	185	182¾	180
Int D St..	62	61½	62	62	65
Int'typ Co.	26	25	25	26	....
Isl Crk Cl	49⅜	49	49⅜	49⅜	....
—J—					
Jewel Tea.	154	152¼	154	155½	155
John Man	169	166	167	168	165
Do pref.	119⅞	119⅝	119⅞	120	119⅝
Jordan M.	13⅜	12⅞	13⅜	13¼	16⅞
—K—					
K C South.	69	68⅞	69	68	68⅝
Do pref.	70	70	70	....	....
Kayser (J)	71	70¾	70¾	71⅛	72
Kel Alb...	33⅞	33	33½	33⅜	33
Do pref.	102	100	102	101	100½
Kel-Spfld.	24	21⅞	22½	21½	21⅜
Do8% pf.	92	87½	92	87	....

STOCKS	Friday High	Friday Low	Friday Close	Close Nov. 1	Close Oct. 26
Do8% pf	91¼	85	91	84¾	84
Kels'y Wh	47¾	47¼	47⅝	47½	49¼
Kelvinat..	14	13	13⅞	13¼	11½
K'cott Cp.	125¼	123	123	124⅞	120
Kinney Co.	52	50	50	....	53¼
Do pref.	95	94¼	95	94⅛	94⅛
Kolster Ra.	86¾	82⅜	83	86¼	76
Kraf P Ch.	63¾	62½	63¼	62⅜	61¼
Kr'ge(SS)	78⅞	76⅝	78⅞	77½	78¼
Kro G & B	124¾	122⅛	123	123	122⅛
Krueg&Toll	36⅞	36½	36½	37¼	37½
—L—					
Lago O&T.	33¼	33¼	33¼	34⅛	34
L'bert&Co.	130¼	128	128	130⅜	130
Lee R & T.	22⅞	22½	22	22	21½
Lehigh Prt	48½	48½	48¼	47½	48¾
Do pref.	109¼	109	109¼	108	108
Lehigh V..	95⅞	95	95⅞	96	....
Lehn & F..	57	56⅝	56⅝	56⅝	58¼
Life Sav..	40	39¾	39¾	40	37
Lig & M...	90	90	90	90⅛	....
Do B....	90½	89½	89⅞	89	88¼
Liq Carb..	78¾	78¾	78¾	78	76¾
Loew's...	61⅞	61¼	61¼	61¾	59¾
Do pfWW	102	101⅜	102	....	101¾
Loft C dy..	10⅞	10⅛	10½	10⅛	11½
Long B A..	30	30	30	....	....
L'ose W B.	71	70½	71	70	72¾
Do1stpf.	120	120	120	....	....
Lor and T.	27⅞	27¾	27⅞	27⅝	27½
Do pref.	93	93	93	....	....
Louisa O..	17⅜	16⅞	17¼	16¾	16½
L G & E A	37½	37½	37½	37⅛	36⅞
Lou & N..	139⅜	139⅜	139⅜	....	140½
Lud Stl..	83⅞	81¼	82	84½	79
—M—					
Mack U T.	95	92¾	93	93¾	92½
Macy(RH)	175¾	173¾	173¾	175⅜	166½
Mad Sq G.	22	21⅝	21⅝	21⅞	22¼
Magma Cp	61	60⅛	60⅛	60⅝	59⅝
Mall'nson.	34	33⅛	33¾	33	35⅛
Man El S..	33	32¾	32¾	33⅛	....
Man Guar.	87	85	85	....	86
Man Mgt..	47¼	46	46	47	46
Mara'bo O.	20⅛	19	20	19¾	20
Mari Oil...	46½	43¼	45⅞	44	43⅛
Marlin Rk.	80⅝	75½	76¾	75¼	77⅜
Mart P....	18	17⅞	17⅞	18	19¾
Mat Alk...	159¾	159¾	159¾	160½	160
Do pref.	123½	123½	123½	....	....
May D St..	85⅜	84¼	84¼	85⅛	86
Maytag C.	24⅞	24⅛	24⅛	24⅛	25
Do 1st pf	92¾	92	92¼	93	....
Do pf ww	45⅛	45	45	....	46¾
McCall Cor	70	70	70	....	71
McKeesTP.	67	66	66½	66¼	67¾
Mengel Co	35⅞	34⅞	35½	36	....
MG Pic pf.	25	25	25	....	....
Mex Seab.	38½	37	38	38	35⅝
Miami Cp.	25¼	24¾	25	25½	26
M Stat O..	5⅞	5⅝	5¾	5¾	5¾
Do ctfs.	4	3⅞	4	4	4
Mid Pd pf.	229½	229½	229½	225¼	230
Mid C Pet.	38⅛	37	37⅞	37¼	36¾
Do pref.	113	113	113	113	....
MSP&SSM..	....	....	....	42⅞	43
Do LL..	63½	63	63	....	63¼
M & St L.	2⅞	2¾	2⅞	2¾	2½
Mo K & T.	46⅜	45	45½	45	45⅜
Do pref.	103¾	103⅜	103¾	103⅞	104⅛
Mo Pac...	69⅝	68	68	69⅜	70¼
Do pref.	121¼	121	121	121¼	122¼
Mon WkCM	42	41⅝	41⅝	42	42⅜
Mont W...	*343	339¼	343	344	335½
Moon Mot.	6⅞	6⅝	6⅝	6⅝	7¼
Moth Ld..	3½	3¼	3¼	3½	3½
Mot M A	19½	19	19½	19½	19
Motor Prod	160	157	160	160	165
Mot Wh...	37⅜	37	37⅜	37½	37¼
Mull Bdy.	87½	87	87	87¾	88
Murr Bdy.	111	111	111	111	106½
—N—					
Nash Mot.	91	90⅛	90½	91¼	91½
Nat. Acme.	22⅜	22	22	22¼	21⅜
Nat B Hes.	148	144½	144½	141	135
Nat Bisc..	169½	167⅝	167⅝	167½	168¼
N C Reg...	91½	90⅜	90⅜	91⅜	93
N Dry Pr..	113½	112⅝	112⅝	113½	115
Nat Dpt S.	29½	29½	29½	29	30
Nat Dist...	38	37⅝	37⅞	38	39½
Do pref.	62¾	62¾	62¾	62	64
Nat Enam.	47¾	45¼	46½	45¾	43⅜
Nat Lead..	120	118¼	119¼	119	120
Do pf A.	142	142	142	142	142
Do pf B.	118	118	118	....	....
Nat P Lt	39½	38⅜	39	38¼	38¼
Nat Radi..	17⅞	17	17	17½	....
Do pref.	40	40	40	....	....
Nat Sup..	113	112	113	111¼	114
N Surety..	297½	297½	297½	297	....
Nat Tea...	340	339	340	339¾	345
Nev C Cp..	31⅞	31⅛	31⅛	31½	31⅜
N Y Airb..	41¾	41⅛	41⅛	....	....
N Y Cent..	173¾	173	173	174	173½
NYC&StL..	124½	124½	124½	125¼	....
NY&Harl..	303	290	301	305	265
NYNH&H.	66⅞	65¾	65¾	67	64½
Do pref.	112¼	112¼	112¼	112¾	112¼
N Y O&W.	26	26	26	26½	26½
N Y Ry Cp	....	....	....	....	....
Do pref.	7¾	6⅛	6⅛	....	....
N Y Stm..	....	....	....	....	....
Do7% pf.	112⅛	112⅛	112⅛	112¼	112
Nor & W...	182¾	182¾	182¾	183	181⅛
North Am..	75⅜	74⅛	74¾	74⅛	73¾
Do pref.	52⅞	52⅞	52⅞	....	52¼
No Pacific.	100	99⅝	100	99¾	100½
Do ctfs..	97	97	97	97¼	97⅛
Nor T & R.	6	5¾	6	5⅞	5½
Do pref.	45	45	45	....	....
Nor Tele..	48½	48½	48½	....	50½
—O—					
Oil W Sup.	29½	28¾	29	28⅝	29
Omni Crp.	10½	10⅛	10½	10¼	11
Do pt A.	91	90	91	....	....
Op Collins.	79½	79½	79½	80½	80
Orph Cir..	....	....	....	....	....
Do pref.	93	93	93	....	....
Otis Elev..	233	232½	233	234	235
Otis Steel..	32	31½	31½	31½	31⅜
Owens B...	84	83⅝	83⅝	83	82
—P—					
Pac G&E..	49⅜	49	49⅜	49⅛	48⅝
Pac T & T.	150	150	150	151	149½
Pac Oil...	1⅛	1⅛	1⅛	1⅛	1⅜
Pack Mot.	94¼	92⅝	93½	93	94
Pan-A P..	50⅞	50	50⅞	50½	50
Do B....	53	50	51¼	50¾	51
P-A W B..	17½	17	17	17½	17½
Pan P&R..	16⅛	15⅞	15⅞	16⅛	16¼
Do pref.	90	90	90	90	90
Para F L..	49½	48⅞	49¼	49¼	49⅛
Prk&Tilt..	88¾	87¾	87¾	87⅛	89¾
Pk U C M.	10½	10¼	10⅜	10⅜	10½
Pathe Exc	6½	6¼	6⅜	6⅜	6⅜
Do A....	26⅜	25⅜	25½	26	26⅜
Pat M & E.	33⅞	33	33⅞	33¾	34
Peer Mot..	17½	16¾	17	17¾	19
P & Ford..	36¼	36¼	36¼	37⅝	36¾
Pa Dix C..	16¾	16¾	16¾	17	17½
P R R..	*64½	64	64	64⅜	64¾
Peo G & C.	185	185	185	185	185
Do rits..	8½	8½	8½	8½	8½
Per Marq	134⅛	133½	134	134¼	....
Do p pf.	96	96	96	....	....
P R C & S	31⅛	30⅝	31	31	31
Phil Mor..	23⅜	21¾	22	23⅜	21
Phil Pet...	46⅜	45½	46⅛	45⅜	44½
Phoe Hos..	29½	25	29½	....	....
Pierce Arr.	19¾	19¾	19¾	....	23
Pierce Oil.	3¼	3	3¼	3	3¼
Do pref.	38½	38	38½	39⅜	39
Pierce Pt.	5¾	5½	5½	5¾	4
Pills Flou.	50¼	50	50	50¾	50
Do pref.	127⅜	127½	127½	....	128
Pgh Coal..	48⅞	47½	47½	47½	49
Do pref.	86	86	86	86	....
Pgh Ter...	....	....	....	27	27
Do pref.	71½	71½	71½	....	70
P & W Va.	154	152½	152⅝	156½	153
P R Tob A.	68¾	68	68	67½	....
P R Tob B.	27⅞	27⅛	27⅞	27¼	25¼
Post T & C	....	....	....	....	....
Do pref.	103¼	103¼	103¼	103¼	103⅜
Post Cer..	66⅞	66¼	66⅜	66¾	68
PressStlC.	22¼	22	22	22½	22½
Do pref.	79½	77	77	77	78
Prd Ref...	25¾	23½	24⅞	23½	24⅛
Do pref.	45¼	43½	45¼	....	....
P Serv N J	66⅜	65½	65½	65⅝	63½
Do6% pf.	*106¾	105½	106	106	106
Pullm'n C	....	....	....	....	....
Do new.	84⅞	82⅝	83½	84½	79⅛
Pun Al S..	20⅛	20⅛	20⅛	20½	21⅛
Pure Oil...	27⅛	26½	26⅞	26¾	27⅛
Do pref.	113¾	113¾	113¾	113½	....
PurityBak	129⅞	129⅛	129⅛	129⅞	132½
Do pref.	160¾	160½	160½	....	....
—R—					
Radio Crp.	231	223½	228½	232	225½
Reading...	103	102½	102½	102	101¾
Rl 8 Hos..	49	47¼	49	47	46
Rem-Rnd.	26¼	25½	25½	[illegible]	25⅜
Do1stpf.	90	90	90	89½	....
Reo Mot...	28⅛	28⅛	28¼	28¼	28¼
RepublA&S.	78	76½	76½	78	78
Do pref.	108	108	108	....	107⅞
Rey Sprg...	10¾	10⅝	10⅝	10⅝	10½
Rey Tob...	....	....	....	....	....

STOCKS	Friday High	Friday Low	Friday Close	Close Nov. 1	Close Oct. 26
Do B....	148⅞	148	148	149	146
Rhine W E.	52	52	52	52	51½
Rich Oil	48½	48	48¼	48	47¾
Ryl Dutch.	62	61⅛	62	61¾	62⅛
—S—					
St J Lead.	44½	44½	44½	45	45
St L & S F.	116⅞	115⅛	115⅛	116	116⅞
Do pref.	96	96	96	96½	96½
St L & SW.	120½	117½	117½	118½	116⅝
Sav Arms.	40⅞	39	40⅞	39¼	37
Sch tle RS	53¼	52¾	53	53	54
Sb'd A L.	18⅜	18	18	17¾	17⅛
Do pref.	21⅝	21	21	21¾	22½
Seag Co...	16	15½	15½	15½	....
Se rs R'bk.	154½	153⅛	153⅜	154⅞	154⅛
Senec Cp..	6	5¾	5⅞	5⅞	5⅞
Shat'kFG.	128	127½	127½	127	133¼
Shell U O..	32½	31⅜	32⅜	31¼	31⅝
S'bertThe.	84½	79½	80⅝	84⅝	69⅝
Simm's Co.	87¾	85	85¼	87¾	87⅞
Simms Pt.	24¼	24	24	23⅞	24
Sinc-Cons.	44⅛	41⅝	42	42	35⅜
Do pref.	107½	107½	107½	107	....
Skelly Oil.	38½	37⅜	38	38½	37⅛
SpR Sug...	41⅜	40⅛	40⅜	40¾	....
So Cal Ed.	49½	47⅞	49¼	48¾	48
So Dair A.	35	35	35	35	34½
So Dair B.	14	13¼	13¼	14	14½
So Pacific.	122¾	122½	122½	122¾	121
South Ry..	145¼	144½	145¼	144⅞	145½
Do pref.	97½	97½	97½	98⅞	....
SRM & O..	126	126	126	128	....
Sparg Chal	49	46¾	47	46	47¼
Do pref.	97	97	97	97	....
Spear&Co.	10¾	10¼	10¾	....	12
Spicer Mf..	39¾	39¼	39¾	39⅛	39⅝
St Cm Tob.	35	33⅜	34¾	33½	25⅜
Std G & E.	71½	70¾	71⅜	70¾	71⅞
Do pref.	65¾	65¾	65¾	65¼	66⅛
Std Mill'g.	109	107½	107½	108¾	111
Do pref..	97	97	97	....	....
Std O Cal.	62⅞	62¼	62⅞	62½	62⅝
Std O N J.	48	47⅝	47⅞	47⅞	47
Std O N Y.	36¼	35⅞	35⅞	36⅜	36
Std P Gl...	4⅛	4⅛	4⅛	4¼	4⅛
Do pref.	16	15	15	15½	15¼
Stanley Co.	55¾	55	55½	56	55½
Stew t W..	105½	104½	105⅛	105	104⅛
Strom'g C.	59⅞	58⅜	59⅞	59	58¼
Studeb'r...	76¼	75⅛	75⅜	76¼	76
Do pref.	124¾	124⅜	124⅜	....	125
Sub Boat..	3½	3½	3½	3½	3¾
Sun Oil...	63	62	62	61⅝	60¼
Do pref.	104¼	104¼	104¼	....	....
Super Oil..	10¾	10⅜	10¾	10⅝	10⅞
Super Stl..	40	39⅛	40	39¾	34
Sweets C..	18	17	17	18	17
—T—					
Telauto C..	19	18⅜	19	....	18¼
Tenn C&C.	16⅜	16¼	16¼	16⅜	16½
Texas Co...	69	67⅝	68⅜	68¼	68⅜
Tex G Sul.	70¼	70	70⅛	69⅞	71⅛
T P C&O..	19¼	17½	19¼	18	17¼
Tex Ld Tr.	23⅝	23	23⅜	23⅝	23⅜
The (Fair)	40¼	40	40	40	40¼
Thomp C..	63	63	63	....	63¼
Tide W O..	34	34	34	34	33½
Do pref.	95½	95	95	95¼	95⅛
TideWAO..	22⅝	22	22½	22⅝	22¾
Do pref.	88⅞	88⅞	88⅞	88⅝	89
Tim R Br.	141	139¼	140	140¼	136⅝
Tob Prd...	111¼	109¾	109½	109	102
Do A....	120	117¾	117¾	121	....
Trans Oil..	8⅞	8⅝	8¾	8⅜	8¾
Tr & Wms.	47	47	47	47	....
Trico Prod.	43½	42¾	43⅜	42⅞	39⅜
Truscon Stl	57⅛	57	57	58	....
TC Rp Tr...	39⅛	39⅛	39⅛	38½	38
Do pref.	96½	96	96	95	....
—U—					
Underw El.	78⅜	76¾	77½	78	71⅛
Un C & C..	191	189⅞	191	190	191
Un O Cal..	52⅞	52½	52½	53	52½
Union Pac.	208⅞	206½	207¾	209	202
Do pref.	83	83	83	83	83⅛
Unit Bis...	52⅛	51¼	51¼	52⅛	53¾
Uni Cig S..	27⅝	26⅞	27¼	27⅛	27⅞
Uni.El.Coal	59½	59	59⅛	....	58¼
Unit Fruit.	139½	137	139	141	140⅞
U S C I P..	....	....	....	....	....
Do ct...	121¾	121¾	121¾	....	....
US Distrib.	16¾	16¾	16¾	16¾	18
U S Hoff...	48½	48⅜	48⅜	48½	50¼
USI Alc'l..	130½	128⅜	128⅜	130¾	131⅞
U S Leath.	34⅛	33⅜	33⅜	34¼	....
Do A....	58⅜	57	58⅛	57⅞	56⅛
Do p pf.	103½	103½	103½	....	....
U S Rlty..	80⅝	80	80	80¼	78½
U S Rub...	42⅜	38⅛	41½	38⅛	38⅜
Do1stpf.	70¼	67¾	70¼	67½	68
USS & Ref.	58	57	57	58	55
U S Steel .	162⅜	160½	161	162¼	159¼
Do pref.	141	141	141	142½	142¼
U S Tob...	115	114	114½	113½	108
Uni Leaf T	80½	80½	80½	....	79⅝
U Picistpf.	93	92½	92½	93	94
Un P & R.	25½	24	25⅛	24½	23⅛
Utah Cop..	210	210	210	....	....
Ut P & LA	39¾	39½	39¾	39¼	39
—V—					
Vana Stl..	85	84	84	84½	83¾
Van Raal..	....	....	....	....	36
Do1stpf.	78	78	78	....	....
Vick Chm.	72¼	72¼	72¼	72½	72¼
Vic T Mch.	123	120¼	121⅜	124⅝	134
VaC&Cn...	14½	13¾	14⅛	13¾	13¼
Do6% pf.	54	52⅞	53¾	....	49¼
Do7% pf.	94¾	94¾	94¾	....	....
Viva Cor..	17¼	16	17	15⅞	16
Vulc Detn.	....	....	....	27	28
Do A....	25	25	25	....	....
—W—					
Wald-Sys	23¾	23	23	23¼	23⅜
Walworth	22¾	22⅛	22¾	22⅜	22⅛
W Bak A	86	86	86	87	....
W Bak B..	17⅜	17⅛	17⅜	17⅛	17½
W Bak pf..	83⅜	83¼	83¼	....	85½
Warner Br	124¾	120½	121¾	122¾	110¾
Do A....	124	120	121½	122½	112⅜
Warn Qn..	43	42⅛	42⅛	41⅜	40⅜
War P & F	32½	30½	30½	31	31⅛
Web&Heil.	68⅛	68⅛	68⅛	68⅛	....
W P Elec..	....	....	....	....	....
Do A....	104	104	104	104	....
Do 6% pf	100⅛	99⅞	100⅛	99¼	100
Do 7% pf	109¼	109¼	109¼	110	....
W P Pow...	....	....	....	....	....
Do 7% pf	115¾	115⅛	115¾	115	114⅜
West D'yA	58½	58	58½	....	....
West D'yB	29½	29⅛	29⅛	29¾	30⅛
West Md...	41⅜	40¾	40¾	42⅞	40⅛
West Pac..	30⅜	30⅜	30⅜	....	....
West Union	189⅜	185	187½	187¾	184
West'h AB	43¼	43	43¼	43⅛	43¼
West'h El.	115⅜	113⅛	113⅜	115⅛	109
W El Inst	22¾	21¼	22¾	22¾	22⅛
W Eng Oil.	29⅜	28⅜	29⅜	29⅜	29½
White Mot.	37½	36¼	36⅜	36⅜	37
WRMSp ct.	41⅜	41⅜	41⅜	42	46⅛
White S M.	39½	38¼	38¼	39⅜	37
Do pref.	53	53	53	55	....
Wil O&G..	19⅛	19⅛	19⅛	19	19⅛
Willys Ov.	28	27¼	27¼	28	28¼
Wilson Co.	12⅜	11	12⅜	11	11⅞
Do A....	26¼	23¼	25	23¼	24
Do pref	65	63¾	65	63⅜	63½
Woolw'th	203¼	198⅝	203½	199½	198¼
Wor Pump	....	....	....	38⅜	38⅜
Do pf B.	46	46	46	....	....
Wright A..	167½	165	165	165	162
Wrig W Jr.	77⅞	75⅞	77⅝	....	73½
—Y—					
Yale&Tow.	65⅝	65½	65¼	65⅞	66
Yel T&C...	36⅞	35¾	36⅝	36⅛	36⅞
Do pref.	85	85	85	....	....
Yo'g S&T	92	91½	91¾	91½	92⅛
Call Money	7½	7	7	7½	8

*Ex-dividend.

ODD LOT QUOTATIONS

WANTED.

Shares.		Price.
25	American Window Glass Machine	25
8	Arkansas Gas pfd	7¼
10	Blaw-Knox	127
15	Jones & Laughlin Steel pfd	121
50	Harbison-Walker Refractories pfd	110
80	West Penn Railways pfd	101

OFFERED.

Shares.		Price.
50	American Window Glass pfd	89
25	American Window Glass Machine	30
40	Armstrong Cork	59
25	Carnegie Metals	23
50	Carnegie Metals	23
8	Follansbee Bros. pfd	98
20	Harbison-Walker Refractories	58
30	Pittsburgh Oil & Gas	3¼
10	Richardson & Boynton pfd	33
15	Richardson & Boynton pfd	33¼
10	Webster Hall pfd	83
1	West Penn Railways pfd	102
25	Witherow Steel	30

Money Market.

LONDON, Nov. 2.—Bar silver, 26⅝d per ounce; money, 3 per cent; discount rates, short bills, 4½ per cent; three months', 4⅝@4 7-16 per cent.

MENTION THE SUN-TELEGRAPH WHEN ANSWERING ADVERTISEMENTS.

FINANCIAL NEWS AND VIEWS

Market Ignores Loan Bulge

The market gave a remarkable demonstration of the power of the supporting element today when it moved ahead vigorously in the face of one of the largest brokers' loan increases on record. Bullish activity centered in General Motors and Sinclair at the start of the market and the ease with which these issues absorbed offerings of thousands of shares encouraged those favoring the up side of the list, but who are a little timid about holding to the long position. Brokerage advices have been to the effect that the more desirable attitude toward this market is that of caution and many of the big firms have been suggesting that their customers lighten their holdings, especialy in stocks showing substantial profits. Aiding the general trading today was an easier tone in the money market. Call loans in the official market opened at 7½ per cent, but there was a plentiful supply of funds and around the noon hour it was reported that outside loans had been written at 7 per cent. However, traders recalled that when call rates declined to the 6 per cent level following the last bulge, the stock quotations declined with them. The loan increase surprised the Street, especially in view of the severe shake-out the market experienced last Friday. It had been thought that the decline that day had strengthened the position of the market as far as loans are concerned but resumption of heavy buying on Saturday and Monday apparently offset the correction. Since there has not as yet been any noticeable ill effect on the general business situation, the matter of the money powers taking any steps to adjust the condition is still very much in doubt.

—$—

Loans at New Peak.

Loans on stocks and bonds to brokers and dealers by reporting Federal Reserve member banks in New York City on October 31, increased $134,871,000 during the week to $4,907,164,000, a new high record. This compares with $4,772,293,000 on October 24, the prevous high record, and $3,371,705,000 on November 2, 1927. Detailed figures compare as follows (000 omitted):

	Oct. 31, '28.	Oct. 24, '28
For own account	$1,020,710	$957,397
For out of town banks	1,732,177	1,736,811
For others	2,154,277	2,078,085
Totals	$4,907,164	$4,772,293

Principal changes during the week were an increase of $63,313,000 in loans for own account, a decrease of $4,634,000 in loans for out-of-town banks and an increase of $76,192,000 in loans for others. Demand loans constituted $4,296,088,000 of the total compared with $4,162,450,000 on October 24 and time loans $611,076,000 against $609,843,000 a week ago.

—$—

Reserve Bank Changes.

The consolidated statement of condition of the Federal Reserve banks on October 31 shows increases for the week of $20,300,000 in holdings of bills discounted of $38,900,000 in bills bought in open market and of $49,200,000 in member bank reserve bank deposits, and decreases of $3,900,000 in holdings of government securities, of $5,300,000 in cash reserves, and of $600,000 in Federal Reserve note circulation. Total bills and securities were $55,300,000 above the amount held on October 25. Ratio of reserves of the Federal Reserve system was 67.2 for the week ended October 31 against 68.0 for the week preceding and 74.4 a year prevous. Ratio of the New York Federal Reserve Bank stood at 70.9 per cent vs. 71.4 per cent last week and 81.2 a year ago. New York Federal Reserve Bank made no change in its rediscount rate of 5%.

—$—

Big Demand for Sinclair.

Trading on the stock exchange during the first hour was featured by aggressive demonstrations in the oil group. Brokers representing Arthur W. Cutten, Chicago capitalist, made a bid of 42 for 100,000 shares of Sinclair, and the stock pushed into new high ground since 1921 at 43⅛, up 1⅛. People who recently became heavily interested in Sinclair were also reported to have made a statistical survey of Pan-American and were buying the stock on the basis of this investigation.

—$—

Structural Orders Increase

Structural steel orders placed in the week ended October 30, totaled about 30,400 tons, against 25,500 tons in the preceding week. One of the outstanding awards was for 6,735 tons for extensions to the Indiana Harbor plants of the Youngstown Sheet and Tube Co., of which 2,800 tons for an open-hearth building went to McClintic Marshall Co. and 3,935 tons for merchant mill building to Hansel Elcock Co.

—$—

American Hide and Leather.

American Hide and Leather Company, of Boston, in the 12 weeks ended September 22, reports a net loss of $110,752. Operating loss was $93,392 and sale of fixed assets accounted for the balance. This compares to a net profit of $116,006 for the third quarter of 1927.

—$—

Spicer Manufacturing.

Spicer Manufacturing Corporation, of South Plainfield, N. J., and subsidiaries ended the first 9 months of the year with a net profit of $1,245,388 against $1,023,198 in the same 1927 period.

—$—

New York Building Expansion.

Construction contracts awarded in the New York metropolitan district in October amounted to $164,909,100, a gain of 24 per cent over September and 13 per cent above October, 1927, F. W. Dodge Corporation reports. The total was the largest ever reported in October and the largest for any month since December, 1926.

—$—

Rubber to Cut Common Par.

Directors of U. S. Rubber Company recommend a change in common stock from $100 par value to shares of no par value and have called a special meeting of stockholders for December 7 to consider and take action upon such change.

—$—

Houston Oil Earnings Off.

Report of Houston Oil Company of Texas and Houston Pipe Line Company for quarter ended September 30, 1928, shows net profit of $372,583 after interest, abandoned leases, depreciation, depletion, federal taxes, etc., equivalent after allowing for dividend requirements on $8,947,600 6 per cent preferred stock, to 95 cents a share earned on 249,686 shares of common stock. This compares with $388,980 or $1.02 a share on common in preceding quarter and $607,768 or $1.89 a share in third quarter of 1927. Net profit for nine months ended September 30, 1928, totaled $1,099,426 after above charges, equal to $2.79 a share on common, comparing with $1,945,788 or $6.18 a share on first nine months of previous year.

—$—

Certain-Teed Products.

Certain-Teed Products Corporation and subsidiaries report for quarter ended September 30, 1928, net income of $13,906 after depreciation, depletion, interest, federal taxes, etc., equivalent to 22 cents a share earned on $6,290,390 7 per cent preferred stock. For first nine months of 1928 net income totaled $54,473 after above charges, equal to 86 cents a share on preferred.

—$—

Ford Car Production.

Ford Motor Company domestic production in October was 106,204 cars and trucks, bringing total United States output for the new Ford models to date to 568,130 units and Ford world output to better than 615,000 units. Current daily production, including Canadian and foreign plants, is now close to 6,000 cars and trucks. Employment in Detroit plants continues at about 125,000. World employment of Ford Motor Company totals 186,314, a new high figure. Of this number 170,537 are employed in Ford plants and branches in United States, 9,657 in Canada and 6,120 in other foreign countries.

—$—

Copper Imports and Exports.

Exports of copper in unmanufactured form from the United States during September amounted to 30,987 metric tons against 36,205 tons in August and 40,087 tons in July, according to American Bureau of Metal Statistics. Great Britain imported 11,744 metric tons in September against 12,054 tons in August and 11,303 tons in July.

—$—

Insurance Groups Combine.

Merger of the Home Fire Insurance Company and National Liberty Insurance Company of America groups, having combined assets in excess of $175,000,000, has been authorized by the directors of the parent concerns. The National Liberty directors also authorized the declaration of a 300 per cent stock dividend out of its surplus, thereby increasing the capital to $10,000,000 and leaving a surplus of approximately $15,750,000.

—$—

American Steel Foundries.

American Steel Foundries, for nine months ended September 30, 1928, reports net profit of $2,430,011 after charges, depreciation and federal taxes, equivalent after allowing for 7% preferred dividend requirements to $2.22 a share on 902,745 no-par shares of common stock. This compares with $3,503,651, or $3.37 a share on common, in first nine months of 1927. Net profit for third quarter of 1928 was $575,270 after above net charges, equal to 51 cents a share on common, against $831,914, or 75 cents a share, in preceding quarter, and $942,311, or 87 cents a share, in third quarter of preceding year.

—$—

Machinery Export Trade.

Foreign demand for American industrial machinery continues its upward trend, as indicated by export volume for the first nine months of 1928, when the value was $151,804,000, compared with $136,101,000 for the same period of 1927, according to the Commerce Department. Construction and conveying machinery continue to show the greatest gains, although seasonal decreases are evident. Exports for September declined from August, but continued above the same month of 1927.

—$—

Gabriel Snubber.

Gabriel Snubber Manufacturing Company reports for quarter ended September 30, 1928, net income of $57,076 after depreciation and federal taxes, equivalent to 28 cents a share earned on 200,000 no-par shares of Class A and B common stocks. This compares with $184,194 or 92 cents a share on combined stocks in preceding quarter and $142,561 or 71 cents a share in third quarter of 1927. Net income for first nine months of 1928 totaled $332,286 after above charges, equal to $1.66 a share on combined stocks, comparing with $981,635 or $4.50 a share in first nine months of previous year.

—$—

Continental Motors.

Continental Motors Corporation production schedules for November and December indicate continuation of heavy operations for the corporation, according to T. M. Simpson, secretary. About 800 of 2,600 men will be employed in taking inventory during next 10 days in order to rush that work and not interfere with production. "The large increase in demand for industrial and automobile motors, as well as a standing order for 1,000 crankshafts daily for Ford Motor Company, made it possible to go through the year without the usual seasonal layoff," he said, "and prospects for 1929 lead us to believe next year will be the best in the history of the corporation."

—$—

National Debt Increase.

The national debt increased by about $170,000,000 during October, but the daily Treasury statement of conditions as of October 31 issued today showed the increase was due largely to manipulations of the debt in connection with the retirement of Liberty loan bonds. The actual debt was $17,544,145,939 as compared with $17,369,350,788 on September 30 and $18,368,491,611 on October 31, 1927. Liberty bond retirements have been very heavy during the month preceding October in the government fiscal year. As a result, although receipts of cash in government taxes have been on the increase during the month, the situation has resulted in an increase of the debt. It is expected at the Treasury, however, that with the December income tax payments, the decline in the debt total will resume.

—$—

Rail Equipment Orders.

Northern Refrigerator Company has ordered 300 refrigerator cars from Pullman Car and Manufacturing Company, according to Iron Age. Swift & Co. are building 300 refrigerator cars in their own shops. Southern Pacific, Texas Lines, will build 300 box cars in its own shops. Chicago, Rock Island and Pacific is inquiring for 15 passenger coaches. Chesapeake and Ohio has renewed its inquiry for six gas-electric rail motor cars. Illinois Central will buy four electric switching locomotives. Chicago and North Western is in the market for 400 low-side gondola cars, and inquiries for additional cars will be made in a few days.

—$—

P. R. R. Loadings Gain.

Total loaded cars handled by the Pennsylvania Railroad for the week ended October 27 were 178,457, against 177,688 in the preceding week and 170,155 in the 1927 period. From January 1 loadings totaled 6,751,699, as compared with 6,997,924 in the 1927 period.

—$—

Dairy-General Ice Cream Terms.

M. H. McLnerney, president of National Dairy Products Corporation, states the merger of General Ice Cream Company with National Dairy Products has been approved by both companies on the basis of 10 shares of General Ice Cream stock for six shares of National Dairy stock and $30 a share of National Dairy debentures. In addition, General Ice Cream will pay to stockholders $1 a share in cash.

—$—

Glass Bookings Hold Up.

The National Glass Budget says: "Work is beng rushed by the American Window Glass Company in preparation of its plant at Arnold, Pa., for the installation of 12 Fourcault sheet glass drawing machines. A second installation of the same number of machines will either be made in the Arnold factory or in one of the other plants of the company in which cylinder drawing machines have heretofore been worked. A good volume of business was booked by the manufacturers of plate glass during the month of October. Production is keeping up to all requirements. In a few weeks, both demand and factory output will decline to some extent."

—$—

Auto Output Passes 1927.

Automobile output for 10 months ended October 31, totaled 4,068,727, exceeding the 1926 year record of 4,062,110 for the like period. According to the national automobile Chamber of Commerce, October motor vehicle production was 397,000 units against 434,915 in September and 227,510 in October, 1927.

—$—

Nash Output Increases.

Nash Motors October production exceeded 17,200 cars, an increase of 10,000 cars over October, 1927.

—$—

Employment Down At Detroit.

Industrial employment at Detroit as reported by the Detroit Employers' Association, decreased 3,648 to 285,938 during the week ended October 30, last, and compares with 192,411 employed in the corresponding week in 1927.

—$—

Pittsburgh-Suburban Water Service.

Pittsburgh-Suburban Water Service Company reports gross revenues of $306,071 for the year ended September 30, 1928, as compared with $297,869 for the preceding 12 months. Operating expenses, maintenance and taxes, other than federal income tax, totaled $144,405, as against $150,229. Gross income amounted to $161,666, which compares with $147,640 for the year ended September 30, 1927.

—$—

Moorhead Quarterly Issued.

The October edition of the Moorhead Quarterly Record is off the press and is being distributed today. The book is compiled and published by the Moorhead Publishing Company, official reporter of the Pittsburgh Stock Exchange. It contains complete data on all companies whose stocks are listed on the local exchange, Pittsburgh banks and curb securities.

—$—

Universal Pipe.

Sale of 100,000 common shares of Universal Pipe and Radiator Company of New York to bankers at $22 a share will net the company $2,200,000. This money will be used to pay off $1,700,000 bank loans and to reduce accounts payable, which on June 30 stood at $744,315. Directors also are understood to be considering retirement of $2,610,493 preferred stock.

—$—

Activity in Fourth District.

Industrial activity in the Cleveland (Fourth) Federal Reserve district, which includes Pittsburgh, was at the highest point of the year, allowing for seasonal factors, according to the monthly bulletin of the Federal Reserve Bank of Cleveland. The attainment of the peak activity followed an increasingly active third quarter, the bank states.

—$—

Mexico Bans U. S. Wheat Imports.

The Mexican government has prohibited the importation of wheat from Kansas, Illinois and Missouri, effective as of October 30, last, on account of alleged flag smut plague, the Department of Commerce has been informed. Wheat grown in other states is permitted to be imported if it is accompanied by a fumigation certificate approved by Mexican consular officials.

—$—

Cash Grain Discussion.

Recommendations by the legislative committee of the grain exchanges that after the twentieth day of the month the current month futures would not be quoted, but prices of cash grain would be used, were discussed at an open meeting of the Chicago Board of Trade Association yesterday afternoon. Such provision, it is said by some, might prevent erratic and unwarranted price fluctuations the last day of any month.

—$—

Drug, Inc., Gets May Chain.

The May Drug Company of this city has been acquired by Drug, Incorporated. The terms are four shares of May for one share of Drug, Incorporated. Transfer of the properties will take place January 2, 1929. May has 18 stores here and a large warehouse.

CHICAGO BOARD

CHICAGO, Nov. 2.—Grain prices showed an early upward trend today. Some of the buying of wheat was associated with talk that Hoover's speech at St. Louis tonight would deal with plans of farm relief. Unfavorable weather had a bullish effect on corn. Opening ⅛c to ⅜c higher, wheat afterward held near to initial figures. Corn started ½c to 1⅛c up and subsequently reacted a little. Oats were firm. Provisions likewise slanted upgrade.

At noon, wheat was at the same as yesterday's finish to ⅛ cent lower and corn unchanged to ⅜c up.

Based on gossip about possible farm relief developments, reports were at hand continuing to stress likelihood of reduced official crop estimates in Canada. It was pointed out that the dominion government reports are made in co-operation with those by provincial officials, and that the dominion estimate would therefore probably make use of recent bullish figures from the Province of Alberta, as well as making modifications in regard to other provinces.

Widespread rain or snow in the greater part of the corn belt counted in favor of buyers in the corn market. Besides, exporters continued to outbid Chicago for corn at interior points in Illinois. On the other hand, analysis of latest unofficial crop estimates indicated that the crop is heaviest in commercial corn sections and lightest in less important commercial corn areas.

The following quotations on the Chicago Board of Trade are reported by A. E. Masten & Co.:

	High.	Low.	Close.
WHEAT—			
December	1.17	1.15¾	1.16⅜
March	1.21½	1.21	1.21⅜
May	1.24½	1.23⅝	1.24
CORN—			
December	.84	.82⅜	.83⅛
March	.86⅛	.85⅜	.85⅝
May	.89	.87⅞	.88⅛
OATS—			
December	.43½	.43⅛	.43⅜
March	.44⅝	.44⅜	.44⅜
May	.45⅝	.45⅜	.45⅜
RYE—			
December	1.02⅝	1.01½	1.02
March	1.05⅛	1.04⅜	1.04⅞
May	1.07⅛	1.06⅝	1.07
LARD—			
November	11.42	11.37	11.37
December	11.62	11.55	11.55
January	12.05	12.00	12.00
March	12.20	12.17	12.17
May	....	....	12.35
RIBS—			
December	11.12	10.90	11.07
January	....	....	11.00
BELLIES—			
November	12.30	12.25	12.25
December	....	....	12.15

Pittsburgh Clearing House.

	Exchanges.	Balances.
Today	$35,393,815.04	$14,976,512.98
Week ago	32,296,707.94	14,671,029.22
Year ago	26,395,573.76	10,850,204.70

Gasoline and Naphtha

Gasoline, motor	19c
Gasoline, 68-70 degrees	22c
Ethyl gasoline	22c
Kerosene	17c

SUBURBAN ELECTRIC STRONG ON LOCAL EXCHANGE

NEW YORK BOND MARKET

NEW YORK, Nov. 2.—(AP.)—Transactions in the most active bonds on the New York Stock Exchange today were as follows: 000 omitted in sales column (United States bonds in dollars and thirty-seconds of dollars):

U. S. GOVERNMENT BONDS.

Sales	Bond	High	Low	Last
53	Lib 3½s '32-47	99.07	99.01	99.04
1	Do 1st 4¼s	100.28	100.28	100.28
31	Do 4th 4¼s	101.04	101.02	101.04
7	Treas 4¼s '47-52	112.24	112.18	[illegible]
152	Do 4s '44-54	107.26	107.20	107.20
6	Do 3¾s '46-56	104.30	104.20	104.20
26	Do 4s 43-45	99.18	99.11	99.14
1	Do 3⅜s 43-47	99.20	99.20	99.20

CORPORATION BONDS.

Sales	Bond	High	Low	Last
5	Allis Chal 5s '37	99⅞	99¾	99⅞
3	Am Agr Chm 7½s	104½	104	104
29	Am Chain sf db 6s	98⅜	98¼	98
5	Am Smelting 5s	102	101¼	102
4	Am Sugar Ref 6s	103¾	103¼	103⅜
12	Am Tel & Tel 5½s	108	107⅞	108
1	Do col 5s '46	104¼	104¼	104¼
25	Do sf 5s '60	105⅛	105⅛	105⅛
30	Do col 4s	99¼	99	99¼
2	Am WW&Elec 5s	99½	99⅜	99⅜
2	Anacon Cop 7s '38	144½	144¼	144½
17	Do 6s '53	105½	105⅜	105⅜
51	Andes C M 7s '43	159	[illegible]	[illegible]
15	Ang Chil Nitrate 7s	95½	95	95½
30	Arm & Co Del 5½s	92⅛	92⅛	92⅛
17	Arm & Co r'est 4½s	92⅜	92¼	92⅜
17	A T & S F gen 4s	94⅜	94¼	94⅜
17	A C Line 1st gld 4s	94⅛	93⅞	94⅛
9	Atl G & W I 5s	78⅝	78⅝	78⅝
5	Atl Refin deb 5s	101⅞	101⅞	101⅞
5	B & O rfg 6s '95	109⅛	109⅛	109⅛
2	Do 1st 5s	105⅛	105⅛	105⅛
27	Do rfg 5s	102⅛	102⅛	102⅛
18	Do 5s D 2000	102⅛	102⅛	102⅛
1	Do cvt 4½s	98⅛	98⅛	98⅛
2	Do gold 4s	94½	94½	94½
2	Do 4s PLE&WVdv	94	94	94
21	Do 4s T&C div	87	85½	87
22	Barnsdall 6s war	136½	136	136½
105	Do 6s ex-war	97⅛	97	97⅛
12	Belding Hemwy 6s	90⅛	90	90
6	Beth Steel con 6s A	105	104⅞	104⅞
2	Do con 5½s	102⅞	102½	102⅞
2	Do p m 5s '36	101⅛	101⅛	101⅛
11	Bot Con Mills 6½s	72⅛	71½	72
8	Bwy&7th Av con 5s	75⅛	75⅛	75⅛
5	Bkln Ed gen 6s B	102⅜	102	102⅜
22	Bkln Man Tran 6s	99	98⅝	99
2	Buf R & P con 4½s	94⅝	94⅝	94⅝
8	B C R & Uo col 5s	100⅛	100⅛	100⅛
1	Bush Term Bldg 5s	102¼	102¼	102¼
1	Cal G & E 5s	103⅛	103⅛	103⅛
18	Cal Ptr 5½s '38	103⅛	103⅛	103⅛
13	Do 5s	101	100⅝	101
6	Camaguey Sugar 7s	98⅛	98	98
1	Can N Ry 4½s '54	97⅛	97⅛	97⅛
29	Do 4½s '57	97⅛	97⅛	97⅛
29	Can Pac deb 4s	88⅛	88⅛	88⅛
16	Central Pac 5s	103⅛	103⅛	103⅛
2	Cent Pac 1st gd 4s	92½	92½	92½
6	Certainteed 5½s'48	90⅛	90	90⅛
30	Ches Cp 5s '47	99⅞	99	99
16	C & O cvt 4½s '30	99½	99¼	99½
2	C B & Q 4½s '77	99⅞	99⅞	99⅞
5	Do gen 4s	93¼	93¼	93¼
20	Chi & E Ill 5s '51	88	87½	87½
23	Chi Gt West 4s	69¼	69	69¼
1	CM&SP gen 4½s E	98⅛	98¼	98⅛
19	Do gen 4s A	87⅛	87	87⅛
153	CMSP&P 5s '75	96⅛	95⅞	96
411	Do adj 5s 2000	75⅛	75⅛	75⅛
1	Chi & N W 7s	102⅞	102⅞	102⅞
1	Do rfg 5s	107	107	107
3	Do 4½s 2037 stp	98⅞	98⅞	98⅞
15	C R I & P 4½s '52	95⅛	95	95¼
1	Do gen 4s	91½	91½	91½
29	Do rfg 4s	95⅛	95	95
2	CTH&SE 5s	99½	97	99½
127	Do inc 5s	95⅛	94¼	95⅛
37	Chile Cop 5s '47	96⅜	96⅛	96⅜
3	CCC&SL rfg 6s A	100⅛	100⅛	100⅛
28	Colon Oil 6s '38	106	105⅛	106
1	Col & So rfg 4½s	97	97	97
1	Do rfg 1st 4s	99½	99½	99½
5	Colum G&E 5s '52	101	100⅞	101
1	Com Credit 6s	100	100	100
11	Com Inv Tr 6s	98½	98⅛	98⅛
4	Con Coal Md 5s	79	78⅞	78⅞
4	Con Gas NY5½s'45	106	105⅞	105⅞
1	Consum Gas Chi 5s	101¼	101¼	101¼
1	Consum Pow 5s	101⅛	101⅛	101⅛
1	Contain Corp 6s '46	99⅛	99	99⅛
1	Do 5s '43	92	92	92
1	Crown Will 6s '51	102⅞	102⅞	102⅞
1	Cub C S cvt deb 7s	72	72	72
3	Cuba Nor Rys 5½s	94⅞	94⅞	94⅞
1	Cuba R R ctf 5s '36	99	99	99
1	Cub-Am Sug col 8s	103⅛	103⅛	103⅛
1	Cub-Dom Sug 7½s	98	97½	97½
1	Cumberland T&T 5s	102⅛	102⅛	102⅛
2	Cuyamel Frt 6s '40	100	100	100
1	Del & Hud 7s	102⅛	102⅛	102⅛
1	Do 5½s	104⅛	104⅛	104⅛
1	Do rfg 4s	94	94	94
40	Den & R Gr con 4s	92	92	92
39	D & R G W gn 5s	92½	92½	92½
39	Do rfg 5s	94⅛	94⅛	94⅛
1	Det Edis col 5s '33	102	102	102
10	Dodge Br db 6s '40	104	103⅞	103⅞
10	Duq Lt 4½sA'67	100⅞	100⅞	100⅞
12	East Cuba Sug 7½s	93	92½	92½
59	Erie rf&Imp 5s '67	97¼	96⅞	97
5	Do 1st cn pr ls 4s	86⅛	86⅛	86⅛
1	Fed Lt 6s B '54	98⅛	98⅛	98⅛
2	Fed Metals cvt 7s	100⅛	100⅛	100⅛
1	Fisk Rub 8s	112½	112½	112½
5	Flo E Cst 5s '74	84	83¼	83¼
18	Gen M Ac 6s '37	102¼	102⅛	102¼
20	Gen Petrol 5s '40	101	100⅞	101
2	Gen Refractor 6s	103	103	103
7	Goodrich B F 6½s	107⅞	107¾	107⅞
47	Gyear T & R 5s '57	93⅞	93¼	93⅞
1	Goth Silk Hos 6s	100⅛	100⅛	100⅛
1	Gr Tk Ry Can 6s	106	106	106
17	Gt Nor Ry 7s A	113	112⅞	112⅞
2	Do gen 4½s '76D	99	99	99
1	Gulf S Stl 5½s '42	98	98	98
2	Hud Coal 5s A '62	87	87	87
8	Hud & M rfg 5s A	98⅞	98⅞	98⅞
50	Do adj inc 5s	89⅛	89	89
3	Hum O & R 5s '37	100⅛	100⅛	100⅛
8	Ill Bell Tel 5s	104⅛	104⅛	104⅛
8	Illinois Cent 4½s	101	100⅞	101
4	Ill Cent rfg 4s '55	93⅛	93⅛	93⅛
5	Do 4s '52	92	92	92
1	Do col tr 4s '53	91⅛	91	91
15	IC&CSL&NO rfg5sA	105	105	105
2	Do 4½s C '63	98⅛	98⅛	98⅛
1	Ind Limestone 6s'41	89	89	89
5	Indiana Steel 5s	104	104	104
5	Inland St 4½sA'78	92⅝	92⅝	92⅝
108	Inspira Cop 6½s	101½	100⅞	101½
4	Interb R Transit 7s	99	98⅞	99
5	Do rfg 5s	77⅛	77⅛	77⅛
17	Do rfg 5s sta	77⅛	77⅛	77⅛
191	Int Cement 5s '48	101	100⅛	101
6	Int Gt Nor adj 6s	90⅛	90	90
1	Do 1st 6s	106	106	106
1	Do 5s '56 C	98	97⅞	98
12	Int Match 5s '47	98⅞	98⅛	98⅞
6	Int Paper rfg 6s A	99⅞	99⅞	99⅞
5	Do cvt 5s A	97⅛	97	97
9	Int RysCA 6½s '47	97⅞	97⅞	97⅞
4	Do 5s	84	84	84
12	Int T & T 4½s '52	97	96⅛	97
2	Iowa Cent rfg 4s	11⅛	11	11⅛
3	K C Ft S & Mem 4s	91⅛	91⅛	91⅛
29	K C Southern rfg5s	101⅛	101	101⅛
36	Do 1st 3s	74⅛	74⅛	74⅛
1	K C Term 1st 4s	91⅛	91⅛	91⅛
32	Kelly Spri Tire 8s	110	109⅛	110
1	Keystone Tel 5s	93⅛	93⅛	93⅛
5	Lack Steel 5s '50	102⅛	102⅛	102⅛
5	Lac Gas&StL 5½s	104⅛	104⅛	104⅛
1	LS&MS gld 4s '31	98	98	98
3	Lehigh Val 5s 2003	106⅛	106⅛	106⅛
1	Leh V Pacon4s2003	88⅛	88⅛	88⅛
1	Ligg & Myers 7s	121	121	121
6	Liq Carbonic 6s	133	133	133
27	Loew's Inc6ww'41	111⅛	110⅛	110⅛
10	Lorillard Co 7s	104	104	104
9	Do 5½s '37	91⅛	91	91
3	Lou Gas&Elec 5s	104	103⅞	104
1	Louis & Nash 7s	102⅛	102⅛	102⅛
10	Do rfg 5½s	106⅛	106⅛	106⅛
6	Do unified 4s	95⅛	95⅛	95⅛
2	Manati Sug 7's '42	102⅛	102⅛	102⅛
2	Man Ry con 4s	69⅛	69	69⅛
7	McCrory 5½s '41	99⅛	99⅛	99⅛
7	MidCon Ptr 6½s'40	105⅛	105⅛	105⅛
12	Midvale S cvt 5s	100	100	100
1	MER&L 1st 5sB'61	102	102	102
2	M&StL 1st rfg 4s	14⅛	14⅛	14⅛
10	MSP&SSM 5½s	91⅛	91⅛	91⅛
2	Do 1st con 4s	90	90	90
1	MK&T nw pl 5s A	101⅛	101⅛	101⅛
20	Do adj 5s A	104	103⅞	103⅞
5	Do pl 4s B	86⅛	86⅛	86⅛
22	Mo Pac 5s F '77	99⅛	99⅛	99⅛
2	Do rfg 5s '65 A	100⅛	100⅛	100⅛
67	Do gen 4s	78⅛	78⅛	78⅛
3	Mox & Oh 4½s '77	96⅛	96⅛	96⅛
3	Mont Pow 5s D '62	101⅛	101⅛	101⅛
3	Nass E con 4s ctp	57⅛	57⅛	57⅛
26	Nat Dairy 5¼s '48	99	98⅞	99
2	Nat Rad 6½s '47	82	82	82
3	NRM 4½s '57 asd	13⅛	13⅛	13⅛
3	N E T&T gn 4½s B	101⅛	101⅛	101⅛
3	NOPS 5s ctf '52 A	98⅛	97⅛	97⅛
3	NOT & M 5s B	100	100	100
39	Do 4½s D	97	97	97
39	NYC&HR deb 6sN	106⅛	106⅛	106⅛
10	Do rfg-imp 5s	108	107⅞	107⅞
26	Do rfg-imp 4½s	100⅛	100⅛	100⅛
4	NYC&SL 6s	102	102	102
2	Do 5½s A	106⅛	106⅛	106⅛
10	Do 5½s B	107⅛	107	107⅛
1	N Y Dock 4s	86	86	86
5	N Y Ed rfg 6½s	115⅛	115⅛	115⅛
15	NYGELY&Pm 4s	95	94⅛	94⅛
8	NYNH&H cvt 6s '48	113⅛	113⅛	113⅛
11	Do col tr 6s '40	104⅛	104	104
71	Do1st&rf 4½s '67	91⅛	91⅛	91⅛
3	Do deb 4s '56	85⅛	85⅛	85⅛
12	Do deb 3½s '54	76⅛	76⅛	76⅛
1	Do cv db 3½s'56	76	76	76
20	N Y Ry inc 6s '65	21	21	21
10	N Y St Rys 4½s	41⅛	41	41
1	N Y Steam 6s	107⅛	107⅛	107⅛
1	N Y S&W rfg 5s	90	90	90
3	N Y Tel rfg 6s '41	107	106⅞	107
3	Do deb 6s '49	110⅛	110⅛	110⅛
10	N Y Trap Rk 6s '46	101	101	101
3	N Y W&B 4½s	86⅛	86	86⅛
10	NLOP 5s '55 A	103⅛	103⅛	103⅛
12	Norf & South 5s A	92	91⅛	92
4	N Am Cem 6½s '40	73⅛	73⅛	73⅛
3	N Am Ed 5s '57	101	100⅞	100⅞
3	N Ohio T&L 6s A	107⅛	107⅛	107⅛
26	Nor Pac 6s B	112⅛	112⅛	112⅛
12	Nor Pac 4½s	101⅛	100⅞	101⅛
33	Do pr lien 4s	92⅛	91⅞	92
5	Do gen 3s	67	67	67
1	Nor Sts Pow 6s B	105⅛	105⅛	105⅛
5	Do A	101⅛	101⅛	101⅛
15	Ohio Pub Sv 7½s	113⅛	113⅛	113⅛
1	Ohio Riv Edis 6s	106	106	106
5	Old B Coal Cor 6s	95	95	95
20	Ore S Line rfg 4s	98⅛	98⅛	98⅛
12	Ore Wash RR&N 4s	90⅛	90	90⅛
5	Otis Steel 5s	101⅛	101	101
1	Pacific Cst 1st 5s	80	80	80
3	Pac Gas & Elec 5s	102⅛	102⅛	102⅛
3	Pac P&L 1st rfg5s	100	100	100
1	Pac TT 5s '37	102⅛	102⅛	102⅛
10	Do rfg 5s '52	105⅛	105⅛	105⅛
5	PanAP&T 6s 1934	105	105	105
5	Do 6s 1940	96⅛	96⅛	96⅛
3	Paramat Bway 5½s	102⅛	102⅛	102⅛
34	Para Fam Las 6s47	100⅛	99⅛	99⅛
1	Park Lex 6½s	96	96	96
6	Penn Dix 6s A '41	95⅛	95	95⅛
10	Penn R R 7 '30	103	102⅛	102⅛
12	Do gold 6½s	110⅛	110⅛	110⅛
1	Do gen 5s '63	102	102	102
20	Do 5s '64	104⅛	104	104
16	Do gen 4½s	101⅛	100⅞	[illegible]
1	Do 4s '31	97⅛	97⅛	97⅛
13	Do 4s '48	94⅛	94⅛	94⅛
1	Peo G&C of Chi 5s	105⅛	105⅛	105⅛
5	Pere Marq rfg 5s	104⅛	104⅛	104⅛
40	Phila Co 5s '67	99⅛	99⅛	99⅛
18	Phil Elec 4½s '67	100⅛	100⅛	100⅛
2	Phila Red C&I 5s	91⅛	91⅛	91⅛
15	Phillips Pet 5½s '39	94	93⅞	93⅞
1	Pierce Arrow 8s	106⅛	106⅛	106⅛
1	Pills Flr Mills 6s	104⅛	104⅛	104⅛
11	PCC&SL 5s B '75	110	108⅞	110
2	Port El Pow 6s '47	101	101	101
1	Port Gen El 5s	100⅛	100⅛	100⅛
3	P Ry L&P 7½s A	107	107	107
1	Do 1st 6s B	103	103	103
7	Port Ric Am To 6s	99	98⅛	98⅛
4	Post T & Ca 5s '53	96⅛	96⅛	96⅛
12	Press Stl Car 5s	98	97⅛	98
6	Pub Ser E&G 5s '65	104	103⅞	103⅞
30	Do 4½s '67	100⅛	100⅛	100⅛
30	Pub Ser NJ 4½s'48	[illegible]	[illegible]	[illegible]
[illegible]	Punta Aleg Sug 7s	98	98	98
3	Pure Oil 5½s '37	100	99⅛	99⅛
[illegible]	[illegible]	[illegible]	[illegible]	[illegible]
[illegible]	[illegible]	[illegible]	[illegible]	[illegible]
[illegible]	[illegible]	[illegible]	[illegible]	[illegible]
1	R Gr W col tr 4s '49	[illegible]	[illegible]	[illegible]
10	St L I M&S gen 5s	100⅛	100	100⅛
10	Do rfg 4s	99⅛	99	99
2	StL&SF p ln 5s B	102⅛	102⅛	102⅛
35	Do 4½s '78	91⅛	91	91
110	Do p ln 4s A	90⅛	90¼	90¼
2	St L S W Term 5s	99⅛	99⅛	99⅛
8	Do con 4s	96	96	96
2	SA&Aras 1st 4s	91½	91⅛	91½
7	Schulco 6½s B	102	102	102
10	Sea A L con 6s	80⅛	80¼	80⅛
15	Do adj 5s	43⅛	43	43
6	Do rfg 4s	60	60	60
1	Sea Al Fla Ry 6s A	77	77	77
3	Sea Al Fla Ry 6s B	78½	78⅛	78½
11	SharStLhoop 5½s48	98⅛	98	98
12	Shell Pipe Ln 5s '52	96⅛	96⅛	96⅛
10	Shell Un 5s '47	98⅛	98⅛	98⅛
11	Soubert Thea 6s '42	92	91⅛	92
5	Sierra & Sf Pw 5s	101⅛	101⅛	101⅛
2	Silesian Am col 7s	98⅛	98⅛	98⅛
15	Sinc Con Oil 6½s	101⅛	100⅞	101
5	Do 6s D '30	99⅛	99⅛	99⅛
15	Sinc Cr Oil 5½s '38	97⅛	97⅛	97⅛
27	Sinc Pipe Lines 5s	95	95	95
30	Skelly Oil 5½s '39	99⅛	94	94⅛
5	Smith Corp 6½s	102	101⅛	101⅛
19	Sou Pac 4½s '68	98⅛	98⅛	98⅛
30	Do cvt 4s '29	99⅛	99⅛	99⅛
13	Do rfg 4s '55	93⅛	93⅛	93⅛
2	Sou Pac S Fr Ter4s	92	92	92
2	South Ry gen 6½s	122⅛	122⅛	122⅛
2	Do gen 6s	115⅛	115⅛	115⅛
3	Do con 5s	111⅛	111⅛	111⅛
2	Do gen 4s	89⅛	89⅛	89⅛
6	Do 4s M & O div	93	93	93
1	S W Bell Tel 5s	105	105	105
1	Standard Mill 5½s	103⅛	103⅛	103⅛
2	Do 5s	99⅛	99⅛	99⅛
50	St Oil N J deb 5s	103⅛	102⅛	102⅛
15	St Oil N Y 4½s '51	96⅛	96⅛	96⅛
3	Stevens Hotel 6s	100	99½	99½
1	TennCop&Ch 6s '41	112	112	112
5	TennElrw rfg 6s A	106½	106⅛	106½
5	TexarkFtSm 5½s A	103⅛	103⅛	103⅛
30	Tex & Pac 5s B '77	102⅛	102⅛	102⅛
12	Transcont Oil6½s38	101	100⅛	101
7	Third Ave adj 5s	62⅛	62⅛	62⅛
1	Do rfg 4s	66⅛	66⅛	66⅛
30	Trumbull Stl 6s '40	102⅛	102⅛	102⅛
5	UEL&P 5s '32	100⅛	100⅛	100⅛
4	Un Oil Cal 5s C	99⅛	99⅛	99⅛
3	Un Pac 4½s '67	98⅛	98⅛	98⅛
2	Do 1st 4s	95⅛	95	95
6	Do rfg 4s	92⅛	91⅛	91⅛
5	U B of A 6s '42	100⅛	100	100
16	Unit Drug Del5s'53	98	97⅛	97⅛
5	U S Rub 7½s '30	101	100⅛	101
30	Do 5s	90	89⅛	90
15	U S Steel sf 5s	108	107⅛	108
3	Uni P & R 6s	90⅛	90⅛	90⅛
1	Utah L & T 5s	97⅛	97⅛	97⅛
1	Utah P & L 5s	100⅛	100⅛	100⅛
6	Util P & L 5½s	93⅛	93⅛	93⅛
5	Virginia Ry 5s	105⅛	105⅛	105⅛
4	Wabash rfg 5½s'75	105	105	105
17	Do 5s B '76	101⅛	101⅛	101⅛
7	Do 4½s C '78	92⅛	92⅛	92⅛
7	Walworth 6s	88	88	88
3	W P Pow 5½s F	105⅛	105⅛	105⅛
2	Do 5s E '62	106	106	106
5	West Elec 5s	103⅛	103⅛	103⅛
20	Wst Md 5½s A '77	99⅛	99⅛	99⅛
20	Do 4s	81⅛	81⅛	81⅛
5	W N Y & Pa gn 4s	91⅛	91⅛	91⅛
10	West Union 5s '51	103⅛	103	103⅛
3	Do R Est 4½s	99	99	99
8	Westghse El Mfg 5s	104	104	104
1	W Va Coal C 6s '50	50	50	50
2	Wheel Stl 5½s '48	101⅛	101⅛	101⅛
20	Wh Sew M 6s-ex-w	98⅛	98⅛	98⅛
8	Wick-Spen St cvt 7s	39⅛	39	39
5	Wilson & Co 1st 6s	101⅛	101⅛	101⅛
2	Winch Arm ctf 7½s	107	107	107
10	Wis Cen gen 4s	83	82⅛	82⅛
31	Yngstwn S&T 5s'78	100⅛	100⅛	100⅛

FOREIGN ISSUES.

Sales	Bond	High	Low	Last
5	Akershus 5s '63	99⅛	99½	99⅛
5	Antioquia 7s '45 A	96⅛	96	96
2	Do 7s '45 B	96⅛	95⅛	95⅛
14	Argentine 6s '57A	100⅛	99⅛	100
20	Do 6s '58 B	99⅛	99⅛	99⅛
14	Do 6ssfg '59June8	99⅛	99⅛	99⅛
1	Do 6s '59 Oct	99⅛	99⅛	99⅛
7	Do sf 6s '60 May	100	100	100
7	Do 6s '60 Sept	99⅛	99⅛	99⅛
5	Do 6s '60 Oct	99⅛	99⅛	99⅛
11	Do 6s '61 Feb	99⅛	99⅛	99⅛
16	Do 5½s '62	96⅛	96⅛	96⅛
15	Australia 5s '55	96⅛	96	96
12	Do 5s '57	96	96	96
20	Do 4½s '56	88⅛	88⅛	88⅛
1	Austria Gtd 7s '43	102½	102½	102½
6	Bavaria 6½s '45	98	98	98
1	Belgium 7½s '45	115⅛	115⅛	115⅛
15	Do 7s '55	108⅛	108	108⅛
5	Belg Stb Ln 7s '56	106	105⅞	105⅞
3	Belgium 6½s '49	106⅛	106	106
64	Do 6s '55	101	100⅞	100⅞
1	Bergen 8s '45	113½	113½	113½
10	Do 6s '49	100	100	100
24	Berlin 6½s '50	99⅛	99⅛	99⅛
35	Berlin C El 6½s '51	95	94⅞	95
2	Ber El Elev 6½s '56	94⅛	94⅛	94⅛
11	Bogota 8s '45	105⅛	105⅛	105⅛
5	Bolivia 8s '47	105⅛	105⅛	105⅛
40	Do 7s '58	97⅛	97	97⅛
4	Bordeaux 6s '34	106	106	106
6	Brazil 8s '41	108⅛	108⅛	108⅛
52	Do 6½s 1926-57	96⅛	96⅛	96⅛
17	Do 6½s 1927-57	96⅛	96	96⅛
6	Braz C RyEl7s'52	96⅛	96⅛	96⅛
1	Bremen 7s '35	101⅛	101⅛	101⅛
10	British 5½s '29	118⅛	118⅛	118⅛
30	British 5½s '37	104⅛	104⅛	104⅛
1	British 5s 29-47	99	99	99
10	Budapest 6s 27-62	84⅛	84⅛	84⅛
7	Buen A 2d 6s 60Ap	98⅛	98⅛	98⅛
5	Do 3d 6s '60 Oct	98⅛	98⅛	98⅛
5	Do 6s '61	93	93	93
2	Caldas 7½s '46	99⅛	99⅛	99⅛
15	Can 5½s notes '29	100⅛	100⅛	100⅛
3	Canada 5s '31	101⅛	101	101⅛
4	Do 5s '52	104⅛	104⅛	104⅛
16	Do 4½s '36	99⅛	99⅛	99⅛
6	Chile M B 6½s '61	99⅛	99⅛	99⅛
2	Do 6½s '57	99⅛	99⅛	99⅛
8	Do 6s '61	92⅛	92	92
2	Chile 7s '42	101⅛	101⅛	101⅛
46	Do 6s '60	93⅛	93⅛	93⅛
20	Do 6s '61 Feb	93⅛	93	93
24	Do 6s '61 ctf Jan	93	93	93
5	Do 6s '61 Sept	93⅛	93⅛	93⅛
11	Chin Gov Ry 5s '51	34⅛	34	34
3	Chris (Oslo) 6s '54	100⅛	100⅛	100⅛
2	Cologne 6½s '50	97⅛	97⅛	97⅛
17	Colombia 6s 27-61	90⅛	90	90⅛
13	Colombia 6s 28-61	91	90⅛	90⅛
2	Colomb M B 7s '46	92	92	92
1	Comp Ant 7½s '39	82⅛	82⅛	82⅛
5	Copenhagen 5s '52	96⅛	96⅛	96⅛
10	Do 4½s '53	88⅛	88⅛	88⅛
1	Cordoba City 7s '57	96⅛	96⅛	96⅛
4	Costa Rica 7s '51	97⅛	97⅛	97⅛
1	Cuba 5s (1904) '44	101⅛	101	101⅛
4	Cundina Marca 6½s	93	93	93
3	Czecho 8s '51	110	110	110
20	Do 8s '52	109⅛	109⅛	109⅛
3	Danish Mun 8s A	110⅛	110⅛	110⅛
1	Do 8s B	110⅛	110⅛	110⅛
3	Denmark 6s '42	105	105	105
6	Weutsche Bk 6s '32	98	97⅛	98
3	Dom 1st 5½s26-40	96	96	96
6	Duke Price P 6s '66	105	105	105
6	D E Ind 6s '47	104⅛	104⅛	104⅛
5	Do 6s '53 Mar	104⅛	104⅛	104⅛
1	Est Ry ext sf 7s	103⅛	103⅛	103⅛
3	Fiat 7s '46 ww	136⅛	136⅛	136⅛
24	Do 7s 46 ex-w	95⅛	94⅞	95
5	Finland sfg 7s '50	100	100	100
1	Do 6½s '56	99⅛	99⅛	99⅛
3	Do 6s '45	97⅛	97⅛	97⅛
5	Do 5½s '58	90⅛	90⅛	90⅛
1	France 7½s '41	114⅛	114⅛	114⅛
49	Do 7s '49	107⅛	107	107
42	Ger A Bk 7s '50	100⅛	100⅛	100⅛
15	Do 6s '38 Apr	92⅛	92	92⅛
2	Do 6s '60 July	89⅛	89⅛	89⅛
42	Do 6s '60 Oct	89⅛	89⅛	89⅛
338	Ger ex Loan 7s'49	107	106⅛	106⅛
2	Ger Gen El 7s '45	103⅛	103⅛	103⅛
1	Do 6½s '40 war	119½	119½	119½
1	Do 6½s ex-war	98⅛	98⅛	98⅛
19	Do 6s '48	94	93⅛	93⅛
10	Good Hope 7s '45	99⅛	99⅛	99⅛
5	GConEP Jap 7s'44	99⅛	99⅛	99⅛
7	Do 6½s '50	95⅛	95	95
3	Greece 6s '68	87⅛	87	87⅛
1	Hamburg St 6s '46	98	98	98
9	Hungary 7½s '44	101⅛	101	101⅛
2	Hung Mun 7s '46	94	94	94
5	Ilseder Stl 7s '46	102⅛	102⅛	102⅛
21	It Cr Con 7s '47 B	95⅛	95⅛	95⅛
6	Ital Pub Util 7s	96⅛	96⅛	96⅛
60	Italy 7s '51	97	96⅛	97
20	Japan 6½s '54	101⅛	101⅛	101⅛
8	Jap S L 4s '31	92⅛	92	92
5	Low A P 7½s '44	99⅛	99⅛	99⅛
2	Lyons 6s '34	100⅛	100⅛	100⅛
2	Marseilles 6s '34	101	100⅛	101
9	Meridion E 7s '57	97	96⅛	96⅛
11	Milan City 6½s '52	91⅛	91⅛	91⅛
46	Montec M&A7s'37w	118⅛	117	118⅛
44	Do 7s '37 ex-war	93⅛	93⅛	93⅛
1	Netherlds 6s '72	105⅛	105⅛	105⅛
3	Do 6s '54	100⅛	100⅛	100⅛
5	N South Wales 5s'57	74	74	74
14	Do 5s '58	93⅛	93⅛	93⅛
13	Nord Ry sf 6½s'50	102	101⅛	102
17	Nor Ger Lloyd 6s'47	93⅛	93⅛	93⅛
2	Norway 6s '52	102⅛	102⅛	102⅛
1	Do 6s '44	103	103	103
5	Do 6s '43	103⅛	103	103⅛
3	Do 5½s '65	101⅛	101	101⅛
6	Do 5s '63	97⅛	97⅛	97⅛
3	Norweg H E 5½s57	91⅛	91⅛	91⅛
5	Orjen Dev Ld 6s '53	97⅛	97⅛	97⅛
5	Oslo City 6s '55	93	92⅛	93
2	Panama 5s '63	95⅛	95	95⅛
48	Par-Lyons Md 6s'58	99⅛	99⅛	99⅛
21	Par-Ori R R 5½s'68	95⅛	95⅛	95⅛
1	Paulista Ry 7s '42	103	103	103
3	Pernambuco 7s '47	94⅛	94⅛	94⅛
10	Peru 7½s '56	107⅛	107⅛	107⅛
12	Do 7s '59	101⅛	101⅛	101⅛
79	Do 6s '60	91⅛	91	91⅛
67	Pirelli Italy 7s '52	112⅛	112	112⅛
18	Poland 8s '50	100	99⅛	99⅛
18	Do 7s '47	88	87⅛	88
2	Do 6s '40	83⅛	83⅛	83⅛
3	Prague 7½s '52	106⅛	106	106
1	Rhinelbe 7s '46 w	103⅛	103⅛	103⅛
1	Do 7s '46 exw	97⅛	97⅛	97⅛
5	Rhinee West 6s '52	92	91⅛	92
8	Do 6s '53	94⅛	94⅛	94⅛
1	R de J 8s '46	106⅛	106⅛	106⅛
1	Do 6½s '53	96	95⅛	95⅛
17	R G do S 7s '66	98⅛	98⅛	98⅛
38	R G do S 6s	93⅛	93⅛	93⅛
17	Rome 6½s '52	93	92⅛	93
2	Rotterdam 6s '64	103⅛	103⅛	103⅛
6	Santa Fe Arg7s'42	97⅛	97⅛	97⅛
1	Sao P Cy 8s '52	115⅛	115⅛	115⅛
9	Do 6½s '57	99⅛	99	99
2	Do 8s '36	106	106	106
2	Do 7s '36	101	100⅛	101
46	Do 6s '68	94⅛	94⅛	94⅛
2	Sax Pub Wks 7s '45	99⅛	99⅛	99⅛
6	Seine 7s '42	104⅛	104⅛	104⅛
3	Serbs Cts Slov 8s '62	98⅛	98⅛	98⅛
1	Shinyetsu El 6½s'52	92	92	92
10	Si&H6½s51ctf50%p	106	105⅛	105⅛
1	Sweden 6s '39	[illegible]	[illegible]	[illegible]
1	Swiss Con 8s '40	110⅛	110⅛	110⅛
4	Swiss 5½s '46	103⅛	103⅛	103⅛
4	Toho El P 6s '29	99	99	99
4	Tokyo City 5½s '61	90⅛	90⅛	90⅛
32	Tokyo El Lt 6s '53	90⅛	90⅛	90⅛
1	Tolima Dep 7s '47	93⅛	93⅛	93⅛
4	Ty Hy El P 7½s'55	99⅛	99⅛	99⅛
1	USWks 6½s51Awar	92⅛	92⅛	92⅛
9	Upper Aust 7s '45	97⅛	97⅛	97⅛
23	Uruguay 6s '60	97	96⅛	96⅛
17	Vienna City 6s '52	87⅛	87⅛	87⅛
3	West UnPow 6s'53	89	89	89
2	Yokohama 6s '61	95⅛	95⅛	95⅛

Bank of France.

PARIS, Nov. 2.—The weekly statement of the Bank of France shows the following changes in francs: Gold increased 34,000,000; sight balances abroad decreased 109,000,000; foreign exchange loan decreased 229,000,000; bills discounted increased 10,000,000; advances decreased 4,000,000; circulation decreased 115,000,000; current accounts increased 1,201,000,000. Rate of discount, 3½ per cent.

SUGAR MARKET.

(Quotations by Eisenwein & Sutter.)

	Dec.	Jan.	Mar.	May.	July	Sept.
High	1.93	1.95	2.01	2.08	2.17	2.24
Low	1.92	1.94	1.99	2.07	2.15	2.22
Last	1.93	1.94	2.00	2.07	2.15	2.22

DRUG, INC., TAKES MAY ON FOUR-FOR-ONE BASIS

Trading was quiet and prices fluctuated irregularly over a comparatively narrow range on the Pittsburgh Stock Exchange today.

In the early market Suburban Electric Development displayed further quiet strength and moved up to a new high above 21, the best level at which the stock has sold since listing a few months ago. The company is the distributor in the Pittsburgh area of the products of the Delco Light Company, General Motors subsidiary and maker of the Frigidaire. Suburban's sales have been increasing steadily and the company recently added additional territory to its selling area. The stock was offered a few months ago at 16 and has enjoyed a steady, though slow, rise for some time.

Announcement of the taking over of the May Drug Company by Drug, Inc., the big New York syndicate, was made this morning. Drug, Inc., will exchange one of its shares for four of the May shares. May closed last night at 27½ and Drug, Inc at 114. Drug Inc., announced its usual quarterly dividend of $1 a share this morning. The May shares have been receiving dividends at the rate of $1.50 a year. Four shares of May under the present payments would thus receive in a year $6 whereas one share of Drug, Inc., at the current rate receives $4. No mention was made of this apparently unfavorable angle for the May stockholders, but the Street was inclined that further developments in connection with the merger will clear up this situation.

Arkansas Gas met some selling and slipped back to the lowest price since it had its sharp run-up several days ago. There was no explanation of the selling other than that some of the traders were getting out of the stock in apprehension of a general break in the big market and a consequent lowering of prices in all directions.

In the late markets Arkansas Gas recovered the early decline and sold back to a level equivalent to last night's close. Other shares continued firm. The new Pittsburgh Plate Glass held steady around 71.

PRODUCE MARKET

Dealings at the local wholesale produce district for practically all lines of fruit and vegetables were good today. The quotations were changed but little.

Butter, eggs and cheese were steady. The quotations were unchanged.

The poultry market was about steady, with the demand fair, supplies nominal and quotations unchanged.

Car lot supplies were heavy, a total of 730 cars being on track. Arrivals included 9 cars of apples, 5 cabbage, 1 cantaloupes, 1 celery, 2 lemons, 3 lettuce, 1 onions, 4 oranges, 3 pears, 1 spinach, 23 potatoes, 8 sweet potatoes, 1 tomatoes, 1 carrots, 1 quinces, 47 grapes and 1 turnips.

HAY AND GRAIN.

Receipts.

Pennsylvania Railroad—Eight cars of hay, 8 shelled corn and 4 oats. Baltimore and Ohio Railroad—Three cars of hay. Pittsburgh and Lake Erie Railroad—One car of hay. Buffalo, Rochester and Pittsburgh Railroad—One car of hay.

WHOLESALE PRICES TO RETAILERS.

HAY.

Standard timothy	$21.00@22.00
No. 1 timothy	$22.50@23.00
No. 2 timothy	$19.00@20.00
No. 1 light clover mixed	$21.00@22.00
No. 1 clover mixed	$26.00@27.00
No. 1 clover	$26.00@27.00

STRAW.

Oat	$12.00@12.50
Wheat	$14.50@15.00

YELLOW CORN.

No. 2 shelled	$1.16@1.17
No. 3 shelled	$1.15@1.16

OATS.

No. 2 white	52@52½c
No. 3 white	49½@50½c

PRODUCE.

Beans, hamper	$1.75@2.75
Beets, bushel	$1.00@1.50
Cabbage, bushel	75c@$1.00
Carrots, Texas, bushel	$1.00@1.50
Celery, basket	65c@$1.50
Cucumbers, bushel	$2.00@3.00
Lettuce, Iceberg, crate	$6.00@7.00
Mushrooms, basket	$1.00@1.75
Onions, sack	$3.25@4.00
Parsley, barrel	$3.00@4.00
Peas, crate	$9.00@9.50
Peppers, crate	$1.50@1.75
Potatoes, sack	$1.50@2.50
Radishes	50@75c
Sweets, hamper	$1.00@1.50
Spinach, bushel	75c@$1.00
Tomatoes, lugs	$1.25@1.75
Turnips, bushel	$1.25

BUTTER AND CHEESE.

Prints	55@55½c	Longhorns	28@29c
Tub	54@54½c	Impt Swiss	52@53c
O & P	50@51c	Do Wiscon	41@42c
CHEESE.		Swiss, old, 10-lb block	36½@38c
N Y old full cream	33@34c	Brickstein, 5-lb brick	28@29c
Do new full cream	29@30c	Limburger	29@30c

GROCERIES.

ROASTED COFFEE.		RICE.	
Ariosa, lb	35c	Extra fancy head, 100-lb bag	6½@7c
Fancy Santos, lb.	39c	Do Blue Nose, fancy, lb	5¾@6c
Mocha	46c	BEANS.	
Java, lb	55c	Navy, fancy, Mich. lb	11c
FLOUR.		Red kidney	11½c
Spring wheat, barrel	$8.30	Cal lima, lb	12½c
Winter	$8.50	PEAS.	
Rye	$7.90	Marrowfat	8½c
SUGAR.		Yellow split, pound	8c
Cane, granulated, per cwt	$6.10	Green, split	8½c
Do powdered	$6.30		
Do cubes	$6.85		

PROVISIONS.

Hams—		PORK SALT MEATS	
14 to 16 lbs	25c	Bellies, 20 to 25 pounds	18½c
12 to 14 lbs	25c	DRY SALT SMOKED MEATS.	
10 to 12 lbs	26c	Bellies, 20 to 25 pounds	22c
Skined hams, 18 to 20 lbs	26c	BEEF CUTS.	
Rosevale	27c	Ribs of beef, native	27c
Do skinned	29c	Do medium	26c
PORK CUTS.		Chucks and shoulders native	25c
Loins 8 to 12 pounds	25c	Do medium	24c
Breakfast bacon, 8 to 10 lbs	29c	Lone loins, native	28c
Clear, 6 to 8 lbs.	30c	Short loins, native	35c
LARD.		Rounds, native	24c
Pure, tierces	15c		
Do 1-pound prints	18c		

EGGS.

Nearby select, Henry white, fresh	44@48c	Brown, fresh, selected	44@46c
Western, select	45@48c	Current receipts	33@36c

FRUITS.

Lemons, Cal., box	$6.00@7.00	Peaches, bushel	$2.00@2.25
Bananas, bunch	$2.50@3.50	Cantaloupes, Cal., crate	$1.75@2.25
Plums, box	$1.25@1.35	Apples, domestic, bushel new	$1.00@2.25
Oranges, Cal., box	$8.50@9.50	Grapes, basket	50c@1.25
Do Fla	$8.00@8.50		
Quinces, bushel	$1.25@2.00		

POULTRY.

LIVE.		Ducks, lb	25@28c
Hens, Leghorns	19@21c	Do spring, pound	30@32c
Do heavy	29@30c	Turkeys, lb	30@40c
Broilers, colored, 1928	33@36c	HOG DRESSED.	
Do Leghorns	25@32c	Hens, heavy, pound	35@36c
Roosters, lb	18@19c	Broilers, 1928	39@40c
Pigeons, pair	40@50c	Squabs, Jumbo, dozen	$13.00@14.50
Geese, lb	18@20c	Do com.	$5.25@7.25

COTTON MARKET

NEW YORK, Nov. 2.—(AP.)—The cotton market opened steady at an advance of 1 point to a decline of 3 points. Most of the active months sold a point or two above yesterday's closing prices during the first few minutes on buying promoted by reports of freezing temperatures in the western belt, but the failure of these unfavorable weather advices to stimulate a more active demand was evidently a disappointment to holders of contracts. At any rate the bulls met considerable realizing and southern selling with the result that after advancing to 19.34c January eased off to 19.25c and general market showed net decline of about 4 to 9 points by the end of the first half hour. Private cables said there had been trade calling and covering in Liverpool on the reports of cold weather in the South and also reports of improved cloth sales for South America and the continent.

The early decline extended to 19.17 for January or about 13 to 15 points net lower, but the offerings tapered off at these figures, and the market showed rather a steadier tone late in the morning on covering and a little buying supposed to be for the trade. January sold to 19.21 or about 4 points from the lowest, with the market at midday showing net declines of about 9 to 11 points.

HILLMAN STEPS INTO WORLD FINANCE

By GEORGE H. SNYDER.

J. H. HILLMAN, JR., the dominant factor in a chain of Pittsburgh banks and industrial organizations, has entered a broader field of influence through his election to the board of directors of the newly-formed United States and International Securities Corporation, reputed to be the largest investment trust in existence.

Mr. Hillman, whose interests in the past have been centered in this district, will have an imposing list of associates on the United States and International Board.

These include Walter P. Chrysler, too well known to need a title; Clarence Dillon and Dean Mathey, of Dillon, Read & Co.; Charles Hayden, investment banker of international reputation and director of 57 nationally known corporations, and others of outstanding position in the financial world.

The new organization, which is being financed by the sale of $50,000,000 of preferred stock by Dillon, Read & Co., promises to be of tremendous world-wide influence in the management, organization and financing of industrial projects. Mr. Hillman's election to the board will give him a place in the field of international finance which probably will be greater than that of any other man in this city, with the possible exception of Secretary of the Treasury Andrew W. Mellon.

FOR many years J. H. Hillman, Jr., has been an outstanding figure as a Pittsburgh banker and coal operator. In the past four years his importance in the industrial field here has been greatly increased through the purchase of interests in several leading corporations.

Four years ago he procured control of the A. M. Byers Co., maker of wrought iron pipe, which now promises to revolutionize the industry through the development of the Aston process and the construction of a $10,000,000 plant near Ambridge.

About two years ago he procured an interest in the Oil Well Supply Company, which gave Byers an increased outlet for the sale of its pipe through 90 stores in the oil fields. As a part of this development the Oil Well Supply Investment Company was formed to take over a portion of Mr. Hillman's holdings.

EARLY this year he engineered the merger of Spang, Chalfant & Co. with the Standard Seamless Tube Company, forming one of the leading independent producers of both welded and seamless pipe.

The Hillman interest in Oil Well Supply was of service to these companies also as a sales outlet. For this reason Spang, Chalfant took over the Oil Well Supply Investment Company's holdings in the Oil Well Supply Company, leaving it with blocks of A. M. Byers and Spang, Chalfant stock.

The First National Bank at Pittsburgh and the Peoples Savings & Trust Company are numbered among the Hillman banks. Recently the Pennsylvania Bank Shares Company was formed to take over some of the banking investments.

Dillon, Read & Co. has played an important part in the financing of most of the recent deals completed by Mr. Hillman. His election to this new Dillon, Read organization indicates that the relations between Mr. Hillman and this investment banking house have become closely cemented.

LOCAL CURB

SALES.

	Shares.		Price.
Follansbee Bros.	200	at	55½
Oil Well Supply Investment	35	at	28
Plymouth Oil	500	at	25
Do.	25	at	25¼
Do.	200	at	25½
Do.	250	at	25½
Do.	56	at	25½
Texon Oil & Land	1000	at	3½

(Reported by Moore, Leonard & Lynch.)

Security—	Bid.	Ask.
*Ally., B'vue & P'ville 5s 35	92	95
Aluminum Limited 5s 48	97⅝	98⅛
Am. Fruit Growers 7s '29-'30	100	101½
Do. 7s '31-'40	100	102
Broadway Mtrs. Bldg. 6s '48	100	102
Cent. Ohio Steel Pdts. 6s '43	98½	99
Chicago Hy-Pdts. Coke 5s '76	100½	102
Citizens Water 5½s '51	99	101
Do. 5s	94	96
Connellsville Coke 5s '48	95½	...
Continental Motors 6½s '39	101½	102½
Crescent I. W. & C. 6½s '38	102½	...
Doubleday-Hill Elec. 6½s 41	100	101
Frick (H. C.) Coke 5s '29-'31	99½	...
Do. 5s '32-'44	100	...
Fry (H. C.) Glass 6s '32	...	92
Frick-Reid Supply 6s 43	100	101
General Cable 5½s '47	98½	100
Hanna (M. A.) 6s '34	98	98
Jones & Laughlin Stl. 5s '39	104½	105
Kaufmann D. S. sec. 5½s '36	97	99
Laclede Gas & Elec. 7s '34	101½	102½
Latrobe P'board 7s '38 w. s.	101	103
Mackintosh-Hemphill 6s '49	90	...
McClintic-M'shall 5½s '32-'37	101	102½
*Mt. Wash'n St. Ry. 5s '33	94½	96½
Nat.-Union mtge. 6s '31-'46	99	101
Nat. Fireproofing 5½s '47	92	95
Ohio Valley Clay 6½s '41	99½	100
Oklahoma Nat. Gas 6s '46 A	97½	99½
Do. 5s '48 B	88	90
Penn-Federal 6s '46 w. w.	103	106
Do. 6s '46 ex-war	97	...
Penna. State Water 5½s '52	97	100
Pgh. Crucible Steel 5s '29-'31	99½	...
Do. 5s '32-'45	100	...
Pgh. Hotels 1st 5½s '48	97	98
Pgh. Parking Garages 6s '45	99½	101½
*Pgh. Railw'ys gen. 5s '53	90	92
Pittsburgh Steel 6s 48	101½	102½
Pgh. Steel Foundry 6s '50	102	102½
Pgh. Trans'n eq. 5s '28-'29	100	...
Pgh. Valve, F. & C. 6s '42	98	100
Pgh.-Westm'land Coal 5s '47	92	94
Porter (H. K.) 6s '46	97	99
Rail & River Coal 5s '38	...	...
South Pgh. Water 5s '55	98	99½
Do. 5s '60	98	99½
Southern Traction 5s '50	56	60
Spang, Chalfant & Co. 5s '48	98	99
Standard Plate Glass 6s '30	80	84
Stand. Textile Pdts 6½s '42	93	95
Steubenville Pottery 6½s '40	99½	100
St. Clair Furnace 5s '28-'31	99½	...
Do. 5s '32-'39	100	...
Superior Steel 6s '38	95	97
Union Steel 5s '52	103⅜	...
Ward Baking 6s '37	103	104½
W. Va.-O. R. Bdge. 6½s '52	99	101
Weirton Steel 5s '39	103	103½
Wheeling Traction 5s '31	86½	89
Witherow Steel 6s '52	100	101
Yellow Cab eq. 6s '28-'29	100	...
Yough & Ohio Coal 6s '53	98	102

*Guaranteed by the Philadelphia Co. by endorsement.

Foreign Exchange.

(Reported by Mellon National Bank.)

English sterling, demand	$4.84 9-16
Do cables	$4.84 15-16
French francs, demand	.0390⅛
Do cables	.0390⅛
Italian lira, demand	.0523⅛
Do cables	.0523⅛
German marks, demand	.2381½
Do cables	.2382½

NEW YORK CURB MARKET

NEW YORK, Nov. 2.—(AP.)—Following is the list of transactions on the New York Curb Exchange, giving all stocks and bonds traded (000 omitted in sales column in bond list):

STOCKS.

Sales	Stock	High	Low	Last
6800	Acoustic Prod	21⅛	21	21
500	Adams Mills	28	27⅝	28
1600	Allied Pack	2⅝	2⅝	2⅝
100	Allison Drug B	5	5	5
200	Aluminum Am	139	137¼	137½
25	Am Cigar	143	143	143
200	Am Colortype	36	35⅛	35⅛
600	Am C Oilfields	.80	.77	.80
1400	Am Cyan B	38⅛	38½	38⅛
100	Am Dept S	20	19⅛	19⅛
900	Am & For P war	31⅛	31⅛	31⅛
100	Do 2d pfd	155	155	155
100	Am Gas & E	155	155	155
300	Do pfd	179	177	179
100	Am Haw S S	104⅛	104⅛	104⅛
25	Am Mfg	115	115	115
900	Am Maracaibo	4⅛	4⅛	4⅛
1700	Am Rayon Prod	17⅛	17½	17⅛
800	Am Rolling M	99	98	98⅛
300	Am Com Alc	82	81	81
100	Am Solv & Chem	22⅛	22⅛	22⅛
200	Do ptc pfd	37⅛	37⅛	37⅛
800	Am Sts Sec A	12⅛	12½	12⅛
500	Do B	14	13⅛	14
1700	Do war	5⅛	4⅛	5⅛
200	Am Superpow A	46	44⅛	44⅛
100	Do B	44⅛	44⅛	44⅛
200	Anglo-Chil C N	30⅛	30⅛	30⅛
600	Apponaug Co	70⅛	70⅛	70⅛
200	Asso Dye & P	32	31⅛	31⅛
100	Asso Gas & Elec	49⅛	49⅛	49⅛
800	Associated Laun	14⅛	14⅛	14⅛
800	Atl Fruit & Sug	1⅛	1	1⅛
100	Atlantic Lobos	2⅛	2⅛	2⅛
500	Do pfd	6½	6½	6½
700	Atlas Plywood	82	81⅛	81⅛
100	Aviation	32⅛	32⅛	32⅛
200	Balaban & K ctf	78⅛	78⅛	78⅛
3500	Bancitaly Corp	121⅛	120⅛	120⅛
7000	Barnsdall deb rts	20	19⅛	20
900	Bliss Co	49⅛	48	49⅛
300	Blumenthal (S)	72⅛	72	72
200	Bohn Alum & B	72	71⅛	72
100	Braz Lt & Tract	71⅛	71⅛	71⅛
200	Brillo Mfg	29	28⅛	29
200	Bristol Myers	83⅛	83⅛	83⅛
100	Bkln City R R	7⅛	7⅛	7⅛
1300	Buff Ni & E Pow	46⅛	46	46
100	Do A	40⅛	40⅛	40⅛
400	Buzza Clark	14	13⅛	14
200	Camco vtc	14⅛	14⅛	14⅛
100	Do pfd	43	43	43
2300	Can Marc Wirels	8⅛	8⅛	8⅛
4900	Carib Synd new	19	18⅛	18⅛
200	Cavanagh Dobbs	35	35	35
400	Celan Cor Am nw	62⅛	61	61
400	Cent Am Mines	7⅛	7	7⅛
200	Cent Pub Serv A	36	35⅛	36
100	Centrifugal Pipe	9⅛	9⅛	9⅛
100	Charis Corp	36⅛	36⅛	36⅛
1600	Checker Cab new	48⅛	46⅛	46⅛
30	Childs pfd	103⅛	102⅛	102⅛
2700	Cities Serv new	71⅛	71⅛	71⅛
200	Do pfd	99⅛	99⅛	99⅛
100	Colombian Synd	1⅛	1⅛	1⅛
19600	Columbia Graph	63⅛	62	62
200	Compania Hispano	115⅛	115⅛	115⅛
20	Comwealth Edison	199⅛	199⅛	199⅛
300	Comstock Tunnel	.50	.50	.50
3000	Cons Cop Min	14⅛	13⅛	13⅛
300	Cons Dairy Pr nw	48⅛	48⅛	48⅛
2400	Cons Laundry Cp	21	20⅛	20⅛
200	Cons Ret Stores	34⅛	34⅛	34⅛
2400	Cont Oil vtc	18	18⅛	18⅛
1000	Copeland Prod A	22	21⅛	21⅛
2800	Creole Synd	12⅛	12⅛	12⅛
150	Crock & Wheeler	130	127⅛	127⅛
200	Crown Central	1⅛	1⅛	1⅛
200	Crystal Oil	13⅛	13⅛	13⅛
800	Curtiss Fly Svt	17⅛	17⅛	17⅛
200	Davega Inc	38⅛	38⅛	38⅛
1800	Davenport Hos	18⅛	17⅛	18⅛
100	Deere & Co	469⅛	469⅛	469⅛
5700	De Forest Radio	21⅛	21⅛	21⅛
1000	Divide Exten	.06	.06	.06
400	Doehler Die Cast	36⅛	35⅛	36⅛
100	Dominion Stores	140⅛	140⅛	140⅛
1800	Dubilier Cond	5⅛	5	5
200	Durant Motor	16⅛	16⅛	16⅛
100	Duz vtc	5⅛	5⅛	5⅛
8100	East Sts Pow B	33	30⅛	32⅛
35100	Elec Bd & Share	116⅛	111⅛	115
600	Electric Invest	67	66	67
200	El P&L opt war	19	19	19
100	Do 2d pfd	103	103	103
700	Elec Shovel pfd	52⅛	52⅛	52⅛
200	Emp G&F 7 p pf	99⅛	99⅛	99⅛
100	Eng Gold Mines	3⅛	3⅛	3⅛
700	Evans Auto Lead	54⅛	52⅛	54⅛
1500	Evans Wallo Lead	8⅛	8⅛	8⅛
200	Fairchild Aviatn	27⅛	27	27
16000	Falcon Lead Min	8	7	7
200	Fan Farm Cdy	31	30⅛	31
100	Fansteel Prod	15⅛	15⅛	15⅛
200	Fed Screw	39⅛	39⅛	39⅛
2000	Florence Goldfield	.08	.08	.08
1800	Follansbee Bros	55	54⅛	55
800	Forhan Co A	31⅛	31	31⅛
1300	Fox Theater A	28⅛	27⅛	28⅛
1800	Freed-Eisemann	5	4⅛	5
2500	Freshman Chas	12⅛	12	12⅛
100	Gal Signal Oil	7⅛	7⅛	7⅛
300	Gears & Forg B	12⅛	12⅛	12⅛
500	Gen Am Invest rts	15	15	15
2500	Gen Bak new	9⅛	9⅛	9⅛
300	Do pfd	76⅛	76⅛	76⅛
400	Gen Bronze	43	43	43
100	Gen Ldy Mch nw	27⅛	27⅛	27⅛
300	Gen Mills new	71	71	71
200	Gen Pub Ser	25⅛	25⅛	25⅛
100	Glen Alden Coal	148	148	148
500	Gobel A	44⅛	44⅛	44⅛
200	Goldberg Stores	24⅛	24⅛	24⅛
200	Goldberg Stores p	96	96	96
10000	Gold Cons	.15	.14	.15
500	Gold Seal El Co	9⅛	9⅛	9⅛
3200	Golden Cen Min	12	11⅛	11⅛
600	Gotham Knitbac	14⅛	14⅛	14⅛
500	Granite City rts	3	3	3
1300	Gulf Oil Corp Pa	137	133⅛	137
2800	Happi Candy Inc	5½	5⅛	5⅛
200	Hart Parr	45½	45½	45½
300	Hecla Min	16⅛	15⅛	16⅛
3800	H Walker G&W	82⅛	81⅛	81⅛
400	Henney Motors	48⅛	48	48⅛
100	Hollinger G M	9⅛	9⅛	9⅛
100	Household Fin	50⅛	50⅛	50⅛
300	Hudson Bay M&S	18⅛	18⅛	18⅛
4500	Humble O & R	87⅛	84⅛	87⅛
1500	Huyler S Del	28⅛	26⅛	28
300	Hygrade Food	46½	46⅛	46½
1450	Illinois P L	264	258	264
3800	Imp Oil Can	89⅛	85⅛	89⅛
100	Ins Co No Am	78	78	78
1800	Insurance Sec	27⅛	26⅛	27⅛
400	Intercon Ptr	1⅛	1⅛	1⅛
32400	Inter Ptr	51	48⅛	50⅛
800	Inter S R B	43	40⅛	43
100	Inter Utilities A	44	44	44
2100	Do B	13⅛	13	13⅛
200	Do war	4⅛	4	4⅛
400	Iron Cap Cop	4	4	4⅛
100	Keystone Aircraft	38⅛	38⅛	38⅛
100	Kimberly Clark	51⅛	51⅛	51⅛
200	Knott Corp	34	34	34
3800	Lake Superior	18⅛	16⅛	16⅛
2100	Lakey F&Mach	33⅛	33	33⅛
800	Larrows Mills	28	27⅛	28
2500	Lehigh Coal&Nav	164⅛	162	163⅛
800	Leonard Oil	5⅛	5⅛	5⅛
500	Libbey O S Glass	182⅛	180	181⅛
400	Lion Oil	38⅛	38⅛	38⅛
500	Lit Bros	28	28	28
300	Lone Star Gas	58⅛	55⅛	58⅛
10	Long Is Lght pf	110⅛	110⅛	110⅛
1200	Marc Wire LdnB	18⅛	18⅛	18⅛
400	Marion Stm Shov	53	52⅛	53
4000	Marmon Mot Car	68⅛	67⅛	68⅛
1100	Mason Val Mines	1⅛	1⅛	1⅛
1500	Massey Har new	53⅛	53	53⅛
2600	Mavis Bottle	11⅛	11	11
400	McCord Rad B	32⅛	30	32⅛
100	McKesson & R	43	43	43
600	Metro C S	69⅛	68	69⅛
400	Mid West Util	162	159	160
50	Do 6% pfd	96	96	96
100	Minn H Reg	42⅛	42⅛	42⅛
900	M & H Power	46⅛	45	46⅛
200	Do war	15	15	15
1100	Montecat war	5	5	5
200	Mt Producers	22	22	22
300	Municipal Serv	28⅛	28	28⅛
250	Mirror pfd	90	87⅛	87⅛
700	Mond Nickel reg	32⅛	32⅛	32⅛
100	Mock Judson	28⅛	28⅛	28⅛
200	Nat Mfg & S	46⅛	46⅛	46⅛
200	Nat Rub Mch	38⅛	38⅛	38⅛
225	Nat Sug Ref	185⅛	184	184
100	Nat Trans	23	23	23
200	Nehi Coro	26⅛	26⅛	26⅛
100	New Bradford	4⅛	4⅛	4⅛
4500	New Corn Cop	42⅛	39	39⅛
70	N J Zinc	230	230	230
1200	Nich & Shep new	80⅛	78	80⅛
500	Nile Bem Pond	81⅛	81⅛	81⅛
100	Nipissing Mines	3	3	3
600	Noma Elec	24⅛	24⅛	24⅛
5000	Noranda Mines	57	55⅛	56⅛
100	Nor Am Util Se	10⅛	10⅛	10⅛
100	Do 1st pfd	96	96	96
11000	Northwest Oil	.05	.05	.05
300	Nor Stat Pow A	138⅛	138⅛	138⅛
311000	Northeast Pow	39⅛	38	38⅛
400	Ohio Cop	.74	.74	.74
900	Ohio Oil	64⅛	64	64⅛
200	Pac G&El 1st pf	27	27	27
4100	Pantepec O Venez	12	11⅛	11⅛
1200	Parke Davis new	50⅛	50	50⅛
150	Pender Groc A	58⅛	58	58
200	Penn Oh Ed new	46⅛	46⅛	46⅛
100	Peoples Drug Stor	83⅛	83⅛	83⅛
	Pet Milk	42⅛	42	42
300	Philip Morris	4⅛	4⅛	4⅛
200	Pick Barth Co pf	19	19	19
200	Pie Bak A	25	22⅛	25
500	Pitney Bow Post	14⅛	14⅛	14⅛
200	Potrero Sugar	5	5	5
2300	Prairie Oil & Gas	54⅛	54	54⅛
800	Do Pipe Line	215	214	215
25	Proc & Gamble	287	287	287
1400	Propper Silk Hos	40⅛	40	40⅛
400	Puget Sound P&L	100⅛	100	100⅛
5000	Rainbow L P A	[illegible]	[illegible]	[illegible]
20	Realty As Bklyn	385	385	385
200	Reiter Foster	8⅛	8⅛	8⅛
400	Rep M T ctf	2⅛	2⅛	2⅛
100	Reynolds Metal	28	28	28
100	Royal Bak Pow	430	402	425
50	Do pref	106	106	106
9000	Do new	51⅛	50	51⅛
1600	S T S Co	46	44⅛	45
100	Safeway Stores	158	156	156
1200	St Tntony Gold	60	60	60
2600	St Regis Paper	125	122⅛	124
500	Salt Creek Prod	24⅛	24	24
100	Schultz Rl Est	40⅛	40⅛	40⅛
300	Schulte United	25	24⅛	25
100	Selfridge Prov St	3⅛	3⅛	3⅛
600	Servel Inc vtc	11⅛	11	11⅛
400	Shattuck Denn	17⅛	17⅛	17⅛
200	Shaeffer Pen	53⅛	53	53
200	Silica Gel Crp vtc	21⅛	21⅛	21⅛
200	Silver I Bros	69	68⅛	68⅛
50	Solar Ref	205	205	205
300	South Asbestos	40⅛	40⅛	40⅛
1200	Southeast P Lt	53⅛	52⅛	53
100	Do war	18⅛	18⅛	18⅛
800	Schutter J Cdy	25⅛	25	25
200	Sikorsky Aviat	17⅛	17⅛	17⅛
200	S Ice & Util B	16⅛	16⅛	16⅛
800	South Stores A	24⅛	23⅛	24⅛
100	Souwest Stores	19⅛	19⅛	19⅛
10	Spalding A G	274	274	274
1200	Span & Gen Corp	6⅛	6⅛	6⅛
100	Sparks Withing	169	169	169
300	Spencer Kellogg	39⅛	39⅛	39⅛
300	Stand Invest	36	36	36
1700	Std Oil Indiana	81⅛	80⅛	81
500	Do Kansas	22⅛	22⅛	22⅛
1000	Do Kentucky	155⅛	155	155
200	Do Ohio	95	94	94
200	Std Pow & Lt	46	45⅛	46
300	Stern Bros B	15	15	15
300	Stutz M Car Am	31⅛	31⅛	31⅛
600	Swift Internatl	30⅛	29⅛	30⅛
100	Swiss Am Elec pf	98	98	98
100	Tech Hugh Gold	8⅛	8⅛	8⅛
1200	Tennessee Prod	25⅛	25	25
2800	Texas Corp rts	4⅛	4⅛	4⅛
1400	Texon Oil & Ld	3⅛	3⅛	3⅛
100	Thompson Pr A	34⅛	34⅛	34⅛
700	Timken Det Axle	22⅛	22⅛	22⅛
100	Tob Prod Export	3⅛	3⅛	3⅛
1200	Todd Shipyards	58	56	57
200	Toddy Corp A	23⅛	23⅛	23⅛
1300	Transcont Air Tr	19	19	19
400	Trans Lux Pict	4⅛	4⅛	4⅛
20	Tub Art Sk B ctf	575	575	575
1100	Tung Sol Lamp	15	14⅛	15
300	Do A	25⅛	25⅛	25⅛
400	United Carbon vtc	36	35⅛	36
1000	Unit Elec ser rts	2	2	2
9100	Unit Gas Imp	148⅛	147⅛	148⅛
3600	Un L & Pow A	22⅛	22⅛	22⅛
100	Un Uiece Dye Ws	83	83	83
600	Unit Prof Shar	12⅛	12⅛	12⅛
200	U S Asbestos	52⅛	52⅛	52⅛
100	U S Dairy Pro A	50	50	50
1000	U S For Secur	42⅛	42⅛	42⅛
100	U S Freight	72⅛	72⅛	72⅛
2400	Unit Verde Ext	24	23⅛	23⅛
1200	Union Tobacco	25	24⅛	24⅛
300	U S Rubber Recl	14	14	14
600	U P & L B ctf	29⅛	29⅛	29⅛
4100	Vacuum Oil	85⅛	84⅛	85
17500	Venezuelan Pet	8⅛	8	8
100	Waitt & Bond B	18⅛	18⅛	18⅛
1200	Walgreen Co	66⅛	65	65
1500	Watson J W Co	7⅛	7⅛	7⅛
250	Wes Oil & S ctf	93	92⅛	93
100	Wheeling Steel	78	78	78
100	Wire Wheel	30⅛	30⅛	30⅛
100	Woodworth Inc	38	38	38
100	Y Oil & Gas	4⅛	4⅛	4⅛

DOMESTIC BONDS.

Sales	Bond	High	Low	Last
40	Abr & Straus 5½s	111	110⅛	111
5	Alabam P 4½s '67	96⅛	96⅛	96⅛
1	Alum Ltd 5s '48	98	98	98
40	Am Aggregates6s'43	107	107	107
10	Am Com Al 6s '43	117	117	117
12	Am G&E 5s '28	98⅛	98⅛	98⅛
5	Am P&Lt 6s 2016	107⅛	107⅛	107⅛
5	Am Rad 4½s '47	97⅛	97⅛	97⅛
4	Am Seat 6s '36	94⅛	94⅛	94⅛
1	Am Solv 6½s '36	111	111	111
5	Anacon Cop 6sA'29	100	100	100
2	Appalach P 5s '56	99⅛	99⅛	99⅛
5	Ark P&Lt 5s '56	98	98	98
1	As Dye Pt 6s '38	96⅛	96⅛	96⅛
40	As G&E 5½s '77	103	102⅛	102⅛
145	Do 4½s '48	102⅛	102⅛	102⅛
1	As Sim Hdw6½s'33	86⅛	86⅛	86⅛
8	Bates Val 6s '42	108	108	108⅛
10	Beacon Oil6s'36ww	110⅛	110⅛	110⅛
5	Bell Tel C 5sA55	103	103	103
14	Bos&M AC 5s '67	99⅛	99	99⅛
1	Cent StEl 5s '48	93	93	93
2	Cen StpeL 5½s '53	95⅛	95⅛	95⅛
2	Chi P Tool 5½s '42	100	100	100
5	Childs Co 5s '43	91	91	91
20	As G&E 4½s'48ww	97	97	97
4	Cities Ser 5s '66	93⅛	93⅛	93⅛
4	Cities Ser G 5½s'42	93⅛	93⅛	93⅛
1	Cit Ser G Pipe 6s'43	99⅛	99⅛	99⅛
28	Cit Ser Pw 5½s '57	96⅛	96⅛	96⅛
1	Cons Textile 8s '41	93⅛	93⅛	93⅛
10	Cont Gas & El 5s'55	92⅛	92⅛	92⅛
5	Det Int Bridge 7s'52	91	91	91
2	Do 6½s '52	97	97	97
2	Empire O&R 5½s42	93	93	93
2	FairbksMorse 5s'42	98	96	96
10	Fed WatSet 5½s'57	103⅛	103	103⅛
5	Firestone Cot M5s48	93⅛	93⅛	93⅛
2	Firestone Tire 5s'42	95⅛	95⅛	95⅛
8	Fisk Rub 5½s '31	91⅛	91⅛	91⅛
5	Fla Pow&Lt 5s '54	92⅛	92⅛	92⅛
2	Gatineau Pw 5s '56	97	97	97
12	Gen Rayon 6s A'48	96⅛	96⅛	96⅛
2	Gen Vending 6s '37	85⅛	85⅛	85⅛
6	Georgia Pow 5s '67	99	99	99
18	Do 5s '67 new	98⅛	98⅛	98⅛
1	Goodyr T&R 5s '28	99⅛	99⅛	99⅛
40	Nathan Strausinc6s	125	120	123
1	Guardian In 5s '48	99⅛	99⅛	99⅛
4	Gulf Oil Pa 5s '47	100⅛	100⅛	100⅛
1	Do 5s '37	100⅛	100⅛	100⅛
2	Hous GG 6½s '43	94⅛	94⅛	94⅛
1	Do 6s '43	96	96	96
14	Ind Oil 6s '39	108	107⅛	108
3	Int Pow Sec 7s '57	95⅛	95⅛	95⅛
20	Kelvinator 6s '36	71⅛	68⅛	71⅛
5	Kendall 5½s '48	95	95	95
12	Leh P S 6s A 2026	105⅛	105⅛	105⅛
23	McCord Rad 6s '43	100⅛	100	100⅛
14	Mont L&P 5s '51	100⅛	100⅛	100⅛
4	Morris 7½s '30	100⅛	100⅛	100⅛
2	Nat P&L 6s 2026	105⅛	105⅛	105⅛
10	Nat Pub S 5s '78	87	87	87
5	Nat Rub M 6s '43	153	151⅛	151⅛
16	N Y P & L 4½s'67	94⅛	94	94
4	Niag Falls P 6s '50	105⅛	105⅛	105⅛
10	No Am Ed 5½s '63	101⅛	101⅛	101⅛
21	Nor S P 6½s '33	103⅛	102⅛	102⅛
8	P G & E 4½s '57	98⅛	98⅛	98⅛
1	Pacific Inv 5s '47	97	97	97
10	Pen O E 6s '50 ww	101⅛	101⅛	101⅛
1	P P & L 5s B '52	103	103	103
5	P S G & E 4½s '57	100	100	100
8	Potomac Ed 5s '56	99	99	99
6	F O 5½s '31 ww	102	102	102
5	Roch C P 5s '53	90	90	90
8	Sch R E 6s '35 ww	93⅛	93	93
10	S W & P 4½s '67	95⅛	95⅛	95⅛
2	Snider Pack 6s '32	101	100	100⅛
4	Solvay Am 5s '46	97	97	97
20	SEP&L 6s 2025 ww	105⅛	105⅛	105⅛
2	Sou Asbestos 6s '37	160	160	160
3	Sou Cal Ed 5s '51	102	102	102
1	South G&E 5s A'57	96⅛	96⅛	96⅛
5	Staley Mfg 6s '42	98	98	98
1	Std P & Lt 6s '37	100⅛	100⅛	100⅛
2	Sun Maid Rais 6½s	78⅛	78⅛	78⅛
10	Sun Oil 5½s '39	101⅛	101⅛	101⅛
8	Swift Co 5s '32	100⅛	100⅛	100⅛
4	Tex P & Lt 5s '56	100⅛	100⅛	100⅛
2	Ulen & Co 6½s '36	99⅛	99⅛	99⅛
2	[illegible] Ry 5½s '52	93⅛	93⅛	93⅛
5	U S Rub 6½s '31	98	98	98
5	Do 6½s '32	96	96	96
50	Do 6½s '35	96⅛	96⅛	96⅛
[illegible]	[illegible] 5½s '35	103	103	103
1	Van Camp Pkg8s'41	94	94	94
8	Do ctf 8s '41	90	88	90
14	Warn[illegible] 6s '42	111⅛	111⅛	111⅛
25	West Pw 5½s '57	100⅛	100⅛	100⅛

FOREIGN BONDS.

Sales	Bond	High	Low	Last
16	Abitibi Pow 5s '53	88	87	87
5	Bolivia Rep 7s '69	97⅛	97½	97⅛
8	Buen Air Pv 7½s'47	102⅛	102⅛	102⅛
36	Chile M B 6s '31	98	98	98
30	Danish Cn 5½s '55	98⅛	98½	98⅛
40	Denmark 4½s '62	89⅛	89⅛	89⅛
1	Dept C V 7s '48	97	97	97
20	Fin Ind Bk 7s '44	100⅛	100⅛	100⅛
1	Gelsenkirchen 6s'43	93⅛	93⅛	93⅛
4	Ger C M 7s '47	97⅛	97⅛	97⅛
5	Do 6s '47	90	90	90
64	Ger P&CB 6½s '58	89⅛	89	89
1	Hamburg El 7s '35	101⅛	101⅛	101⅛
8	Isarco H E 7s '52	91	90⅛	90⅛
25	Ital Sup Pow 6s '63	82⅛	81⅛	82⅛
10	Lombard El7sA'52	101⅛	101⅛	101⅛
17	Medellin Col 7s '51	98⅛	98	98
1	Do 5½s '54	90⅛	90⅛	90⅛
10	Mendoza Pr 7½s '51	97	96⅛	96⅛
8	Montevideo 5s '59	95⅛	95⅛	95⅛
2	Parana Braz 7s '58	92⅛	92⅛	92⅛
10	Potrero Sug 7s '47	76	76	76
15	Prussia F S 6s '52	90⅛	90⅛	90⅛
1	Russ 6½s ctfNC'19	14⅛	14⅛	14⅛
2	Saar Basin C 7s '35	100⅛	100⅛	100⅛
2	S Fall Ltd 5s '55	101	101	101
5	Silesia Pol 7s 8	86	86	86
1	Swiss Con 5½s '29	100½	100½	100⅛
4	Tyr Hyd El 7s '52	92	92	92
2	Un ElSvc7s'56ww	93⅛	93⅛	93⅛
8	Un Indust 6½s '41	90⅛	90⅛	90⅛
20	Un Stl Wk 6½s'47A	92⅛	92⅛	92⅛

STANDARD OIL SUBSIDIARIES

(Reported by Kay, Richards & Co.)

	Bid.	Ask.
Anglo-American Oil, N. Y.	18⅛	19
Anglo-American Oil, voting	18⅛	19
Borne-Scrymser Company	44⅛	48
The Buckeye Pipe Line Co.	66	67⅛
Chesebrough Mfg. Co., Cons	145	150
Continental Oil Co.	18	18⅛
Cumberland Pipe Line Co.	75	85
The Eureka Pipe Line Co.	67	68⅛
Galena-Signal Oil Co. com.	7½	9
Galena Signal Pfd. (old)	80	85
Galena Signal Pfd. (new)	80	85
Humble Oil	87⅛	88⅛
Illinois Pipe Line Co.	260	262
Indiana Pipe Line Co.	81	83⅛
International Petroleum	49⅛	50⅛
Imperial Oil, Ltd.	89⅛	90⅛
National Transit Co.	22⅛	23⅛
New York Transit Co.	72⅛	74
Northern Pipe Line Co.	61⅛	62
Ohio Oil Co.	64	65
Prairie Oil and Gas Co.	54	54⅛
Prairie Pipe Line	214	216
Penn Mex	37	39⅛
Solar Refining Co.	198	208
Southern Pipe Line Co.	15	16
South Penn Oil Co.	62⅛	63⅛
South West Penn Pipe Lines	80	81⅛
Standard Oil Co. (Ind.)	81	81⅛
Standard Oil Co. (Kan.)	22	22⅛
Standard Oil Co. (Ky.)	155	155⅛
Standard Oil Co. (Neb.)	46⅛	47
Standard Oil Co. (Ohio)	93⅛	94⅛
Swan & Finch Company	20	20⅛
Vacuum Oil Co.	85	85⅛

New York Clearing House.

NEW YORK, Nov. 2.—(INS.)—Clearing house statement: Exchanges, $1,846,000,000; balances, $181,000,000. Federal Reserve Bank's credit balance, $145,000,000.

Dividend Notices

NATIONAL UNION FIRE INSURANCE COMPANY
139 University Place,
Pittsburgh, Pa., October 30, 1928.

DIVIDEND—The board of directors of this company has this day declared a dividend of three (3) per cent on the par value of the paid up capital stock, payable November 9th, 1928, to stockholders of record October 31st, 1928. Transfer books will be closed from October 31st, 1928, to November 9th, 1928, inclusive. Checks will be mailed.

A. W. M'ELDOWNEY, Treasurer.

Meeting Notices

A special meeting of the stockholders of The Twenty-first Ward Building and Loan Association No. 4 of Pittsburgh, will be held Thursday evening, November 15th, 1928, at the office of the Association, 507 Larimer avenue, between the hours of 7:30 and 9:30 p. m., for the purpose of voting for or against the proposed new by-laws, and such other matters as may properly come before the meeting.

BERNARD A. GEIER, Secretary.

BANKING CREDIT

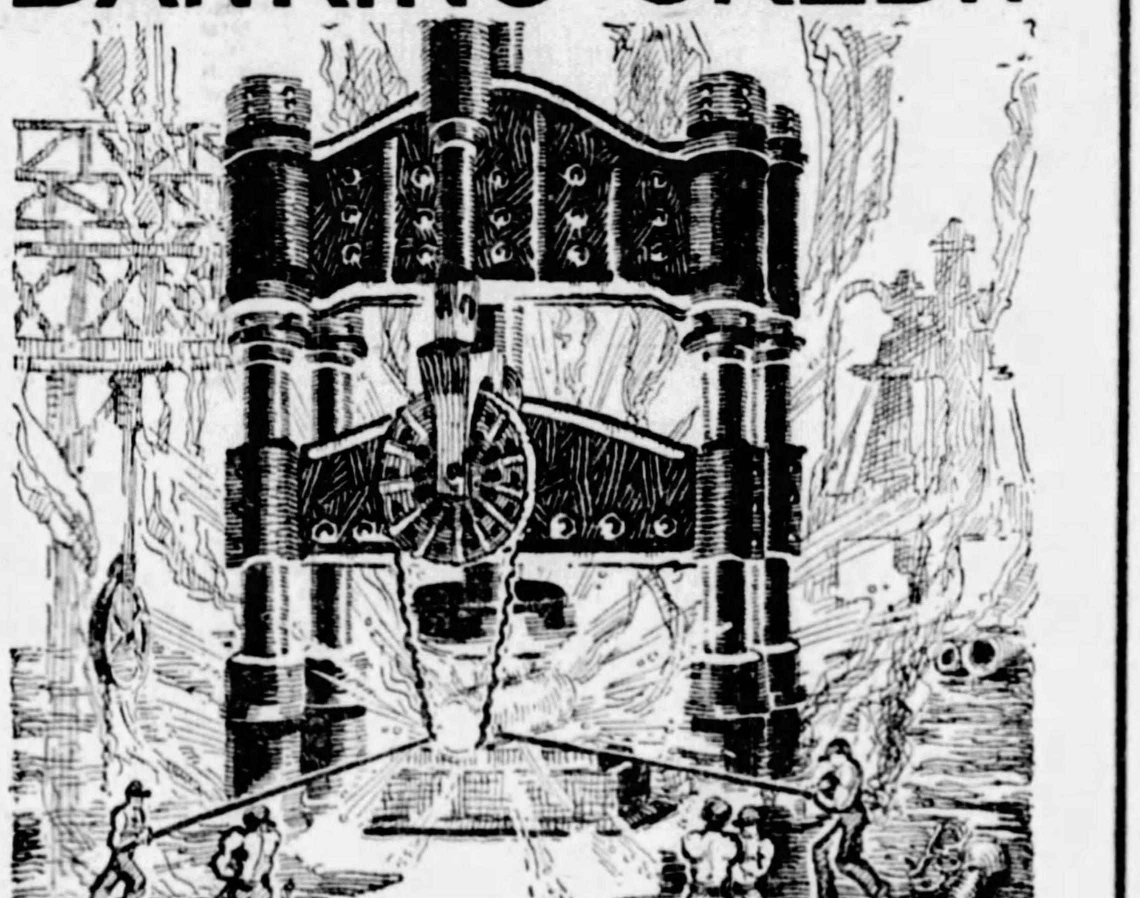

THE FORGE OF BIGGER BUSINESS

Ample banking credit is an essential factor of Pittsburgh's Progress

PEOPLES SAVINGS & TRUST CO. of Pittsburgh

FOURTH AVENUE AND WOOD STREET

OLDEST TRUST COMPANY IN PITTSBURGH
ESTABLISHED 1867

Capital, Surplus and Undivided Profits $13,500,000

Progress Must Be Capitalized

The Peoples Savings and Trust Company of Pittsburgh desires to express its faith in the new spirit of Pittsburgh progress, everywhere so evident, in terms of banking credit for legitimate purposes.

Recently it purchased a $5,000,000 issue of Allegheny County Bonds, to be used for civic improvements.

Invention is constantly making production machinery obsolete, necessitating financing for modernizing the equipment of manufacturing plants. Increased profits through more economic production often justify borrowing.

The trend of merging competing enterprises, with resultant economies of production in overhead and expansion of markets, legitimately demands financing.

Established concerns may frequently add to their profits by including new items in their lines. This requires additional capital for plant extension and raw material.

As the community grows, new churches, office buildings, hospitals and amusement enterprises are justified. We are interested in their financing.

Already more than a thousand people have inquired about our new Fifteen Year Monthly Payment Mortgages, launched for the benefit of new home builders of moderate means.

All of which suggests the wide latitude in which this old institution functions as a source of credit for a bigger and more prosperous community.

OUR DAILY SHORT STORY
THE CHOSEN GIRL

By EDWARD ETTINGER

VIDA NELSON tucked an unruly blonde curl under her blue felt hat and gave her pretty face a last dab of powder. Then she walked over to the window and looked out at the rain which was coming down in torrents. It was past 5:30 and her work in the office was finished for the day.

John Crowder, her employer, gazed at the boyish form of his 20-year-old secretary with admiring glances. He was a widower, 48 years old, a fine aristocratic man with a tinge of gray at the temples.

"You'll get drenched going to the subway," Crowder said. "I have my car outside and I insist upon driving you home."

Vida stared at him with a startled look in her blue eyes. Lately Mr. Crowder had caused her considerable embarrassment. On several occasions, she had noticed him watching her as she sat at her desk. He seemed to be taking more than an employer's interest in her.

"Come, Miss Nelson," he said, taking her arm.

Vida wanted to refuse, but could think of no logical excuse to offer.

He helped her into the car and took his place at the wheel. Not a word did he say during the entire drive. But when he drew the car up in front of her home, and she opened the door to get out, he stopped her.

"I wonder did this thought ever occur to you?" he said. "If you spent several hours every day with a friend, your mother would insist upon knowing who the friend was, wouldn't she? And yet you spend eight hours a day in my office and your mother hasn't the slightest idea who I am. I don't think it is fair, do you?"

It was a clever way of asking for an invitation, Vida thought. And since he left her no alternative, she asked him to come in. Mrs. Nelson, an older edition of Vida, was very glad to meet Mr. Crowder.

"If you would care to take 'pot luck,' Mr. Crowder," she suggested, "we would be glad to have you stay for dinner."

"That's fine," John Crowder answered quickly.

Vida's heart sank. Why did her mother have to say that? If she had only been able to signal her not to prolong Mr. Crowder's visit. But it was too late now.

About two weeks later, John Crowder's son, Ted, fresh from college, came to the office. He was a tall, handsome youth. When he was introduced to Vida, and their eyes met, it would have taken an expert to determine which one blushed the harder.

He was put in charge of all the correspondence and was told to use Vida as his secretary. But Ted found it very hard to look at Vida in an impersonal way. In the midst of a letter, he would forget what he was doing and would stare at her pretty profile. And his presence had a disconcerting effect on Vida. She found it very difficult to concentrate on her work. Instead of addressing the letters "Dear Sir," she wrote "Dear Ted."

On a Wednesday night, three months later, Vida came tearing into her house with a song on her lips.

"A package came for you this afternoon," her mother informed her.

"Flowers!" Vida exclaimed, glancing at the label. "Isn't he a dear!"

She removed the cover and found a dozen American beauties. Then she glanced at the card. Her hands dropped to her sides and all the color drained from her face.

"What's the matter, dear?" her mother asked anxiously. "Who are they from?"

"Mr. John Crowder," she answered despondently. "He writes that he is coming to see me tonight on a very important matter."

"I've been expecting something like that," her mother said. "The night he had dinner with us, his eyes never left you for a moment."

Vida sank into a chair and cried.

"My dear," her mother put her arms around her, "I don't want you to do anything your heart tells you not to. Mr. Crowder is a very nice man, but he is much too old for you. And don't you worry about losing the position."

"It isn't that, mother. You remember me telling you about Mr. Crowder's son, Ted. I've been in love with him since the first time I saw him. Outside of a 'good morning,' he never spoke to me in a personal way. But today he told me that he loves me. And he is coming here tonight to take me to the moving pictures."

Mrs. Nelson clasped and unclasped her hands nervously. The situation was far from pleasant. Father and son were both in love with Vida.

At that very moment the door bell rang. Mother and daughter looked at each other questioningly. Mrs. Nelson went to the door.

"Good evening," Vida heard Ted's voice speaking. "I'm Ted Crowder. And you must be Vida's mother. She isn't expecting me yet, but I—well, I felt rather lonesome after she left the office and I thought that perhaps you and Vida would come out and have dinner with me. I wish you would, Mrs. Nelson."

Ted's face was red and his ears were pink. Mrs. Nelson smiled good naturedly as she noticed him fidgeting with his hat.

"I'm afraid," she said, "that I can't go with you, but I'm sure that Vida will be glad to go."

She breathed a sigh of relief when the two left the house. She ate her meal alone, tidied up the place and waited for John Crowder's visit.

After the restaurant, Ted took Vida to a moving picture show. When the theater was plunged in darkness, he took hold of Vida's hand. A delightful quiver ran through her body. She forgot herself for the moment and returned the gentle pressure of his hand. Then she quickly controlled herself. Why permit herself to fall more deeply in love with him? After tonight, she would probably never see him again. She had made up her mind not to return to the office. She could not step between father and son.

There was a light in the parlor when he brought her home. Vida said goodnight to him outside very hurriedly. Then with a slow step she walked into the house, wondering whether John Crowder was still waiting for her.

Her mother got up from the chair, where she had been reading and went forward to meet her.

"Was Mr. Crowder here?" the words trembled on Vida's lips.

"Yes, and I told him that you were out with his son."

"You did? And what did he do?"

"He let out a whoop of joy."

Vida looked at her mother in amazement.

"My dear, her mother continued, "you were worried for nothing. Mr. Crowder told me that the reason he wanted to see you was to tell you that Ted was very much in love with you, but since the boy was very bashful, he wanted you to be a little encouraging, to help him along."

"Then he didn't want me at all?" Vida said.

"Oh, yes, he did," he mother corrected. "He wanted you as a daughter-in-law."

Striker

Photo by International Newsreel.

CHARLES SMITH

Because he disagrees with Arkansas' anti-Atheist laws, Charles Smith, president of the American Association for the Advancement of Atheism, isn't going to eat, he says, until November 7, after the election. He is in jail, refusing to pay a $25 fine for activities against a proposed anti-evolution act.

HIGHWAY INSPECTORS HELD FOR EXTORTION

MEDIA, Pa., Nov. 2.—(AP.)—Two state highway inspectors were arrested yesterday on a charge of extorting money from the superintendent of a Philadelphia contracting firm constructing a state road west of Media in Middletown township. The inspectors, Maurice N. Kanter, of this city, and Horatio T. Underwood, Harrisburg, entered $500 bail each for a hearing next Thursday before Magistrate Fred T. Cooper.

BUGS BAER Says

LOG of the Zepp:

Monday. All ready to go.

Monday. Got off a week later.

Monday. Came back.

ARTHUR "BUGS" BAER

Monday. Got off a week later. The trip is delightful.

Tuesday. Passed over Nova Scotia. Old lady passenger wants to know why.

Tuesday. Passing out to sea. Old lady wants a deck chair.

Wednesday. Heading south by some other direction. Convinced old lady that we didn't have any deck.

Thursday. Ascended three miles to avoid storm. Old lady wants to fish.

Thursday. Ascended four miles to avoid old lady.

Friday. Found a stowaway. He thought the Zepp was a pie wagon.

Friday. Had to shoot a passenger for throwing a banana skin overboard.

Friday. Zepp is 11 miles high and still rising. Released 10,000 cubic yards of gas and told the old lady to inhale deeply.

Saturday. Irritable old lady wants to smoke.

Sunday. Sighted Europe, but unfortunately the Zepp was going the other way.

Sunday. Old lady wants to steer the boat.

Monday. Sailed over Canary Islands but heard no twittering.

Tuesday. Terrific storms. Old lady wants to know when she can send her laundry out.

Wednesday. Blown 300 miles out of course when old lady belched at dinner.

Thursday. Trip is delightful. Old lady tried to toss her bridge partner out of the window.

Thursday. Friedrichshafen in sight. Trip almost over.

Saturday. Friedrichshafen still in sight.

Three weeks later. Friedrichshafen is still in sight.

Monday. Landed. The Zepp blew away in a storm. But we have the old lady locked up safely in the hangar.

Hearst Papers' NATION WIDE POLL

STATES	Hoover Men	Hoover Women	Hoover Total	Smith Men	Smith Women	Smith Total	Coolidge Men	Coolidge Women	Davis Men	Davis Women	Electoral Vote Hoover	Electoral Vote Smith
Alabama	3,701	1,297	4,998	3,985	1,301	5,286	1,342	454	4,702	1,662	..	12
Arizona	3,456	2,740	6,196	1,518	550	2,068	2,238	1,529	1,180	579	3	..
Arkansas—No poll taken; electoral votes conceded to Smith.						......	......	......	......	......	..	9
California	24,682	18,032	42,714	17,276	9,939	27,215	27,982	16,372	4,908	2,415	13	..
Colorado	......	......	8,273	......	......	10,175	......	......	......	......	..	6
Connecticut	6,649	4,211	10,860	6,894	3,226	10,120	8,105	3,914	2,006	943	7	..
Delaware	2,560	627	3,187	1,485	273	1,758	2,473	551	1,235	195	3	..
Florida	4,003	1,582	5,585	2,784	1,119	3,903	1,717	582	3,734	1,380	6	..
Georgia	7,123	2,287	9,410	8,619	2,268	10,887	2,536	691	7,190	1,133	..	14
Idaho	1,951	1,086	3,037	1,164	492	1,656	2,090	1,047	515	170	4	..
Illinois	30,078	28,424	58,502	26,053	20,810	46,863	30,577	36,601	16,336	14,849	29	..
Indiana	12,902	11,719	24,621	10,157	6,522	16,679	12,297	10,166	6,121	4,616	15	..
Iowa	4,209	3,434	7,643	1,947	1,398	3,345	4,554	3,555	1,084	797	13	..
Kansas	2,619	2,132	4,751	792	557	1,349	2,463	1,941	722	539	10	..
Kentucky	6,092	6,019	12,111	4,462	4,045	8,507	5,353	5,016	4,775	4,554	13	..
Louisiana—No poll taken; electoral votes conceded to Smith.						......	......	......	......	......	..	10
Maine	4,474	1,462	5,936	2,338	653	2,991	5,524	1,596	1,284	305	6	..
Maryland	14,429	3,815	18,244	11,286	2,624	13,910	11,939	3,122	7,934	1,848	6	..
Massachusetts	19,545	5,310	24,855	16,498	4,313	20,811	24,320	6,157	6,430	2,199	18	..
Michigan	23,512	20,760	44,272	20,547	15,555	36,102	23,282	18,603	6,851	4,825	15	..
Minnesota	9,701	8,493	18,194	6,006	4,830	10,836	10,279	7,617	919	632	12	..
Mississippi	1,032	511	1,543	2,535	972	3,507	258	72	2,675	1,099	..	10
Missouri	11,210	9,809	21,019	9,447	6,946	16,393	11,060	9,039	7,506	6,151	18	..
Montana	1,580	1,112	2,692	1,055	1,095	2,150	1,713	2,927	400	239	4	..
Nebraska	2,954	2,331	5,285	2,057	1,207	3,264	2,820	1,956	1,631	1,071	8	..
Nevada	910	587	1,497	556	243	799	985	612	301	127	3	..
N. Hampshire	4,748	1,874	6,622	2,427	772	3,199	5,248	1,909	1,170	340	4	..
New Jersey	13,129	10,757	23,886	11,537	6,317	17,854	9,570	6,810	4,818	2,569	14	..
New Mexico	1,450	658	2,108	1,025	387	1,412	1,432	634	747	295	3	..
New York	39,628	31,953	71,581	46,301	25,900	72,201	42,701	30,174	24,749	15,027	..	45
N. Carolina	7,494	3,040	10,534	6,414	2,339	8,753	3,775	1,367	7,180	2,785	12	..
North Dakota	659	487	1,146	535	364	899	943	658	158	109	5	..
Ohio	36,267	10,361	46,628	23,419	4,399	27,818	24,392	4,660	6,764	2,612	24	..
Oklahoma	3,855	987	4,842	2,127	397	2,524	2,429	766	2,309	452	10	..
Oregon	886	587	1,473	448	183	631	1,003	590	180	86	5	..
Pennsylvania	59,757	13,825	73,582	29,814	8,633	38,446	62,694	16,823	10,001	1,852	38	..
Rhode Island	5,995	1,413	7,408	5,388	1,255	6,643	7,557	1,792	2,762	708	5	..
South Carolina	959	307	1,166	2,839	1,012	3,851	228	66	2,837	1,036	..	9
South Dakota	989	750	1,739	492	353	845	1,086	782	271	199	5	..
Tennessee	8,244	2,122	10,366	6,582	1,866	8,448	5,833	1,305	6,660	1,929	12	..
Texas	8,807	4,682	13,489	8,777	3,140	11,917	......	......	......	......	20	..
Utah	......	......	12,857	......	......	8,510	......	......	......	......	4	..
Vermont	3,644	1,355	4,999	1,326	503	1,829	4,269	1,513	640	174	4	..
Virginia	2,511	560	3,071	2,511	503	3,014	1,558	250	3,009	608	12	..
Washington	5,209	3,413	8,622	2,759	1,233	3,992	5,943	3,413	894	419	7	..
W. Virginia	1,921	266	2,187	1,636	156	1,792	1,523	187	1,430	116	8	..
Wyoming	1,138	109	1,247	382	42	424	1,004	111	219	25	3	..
Wisconsin	12,527	11,144	23,671	13,571	9,866	23,437	11,597	8,648	3,308	1,615	13	..
Totals	419,089	238,430	678,649	329,769	160,558	509,010	390,782	216,578	170,545	85,284	416	115

RESULTS TO DATE.

Popular Vote Hoover	Popular Vote Smith	Electoral Vote Hoover	Electoral Vote Smith
678,649	509,010	416	115

LaFollette in 1924 polled 6,556 votes in the Pennsylvania precincts thus far reported. He also polled heavy votes in Minnesota and Wisconsin.

Death Notices 1

BROSEY—On Thursday, November 1, 1928, at 7:58 p. m., MARGARET BROSEY, wife of Charles H. Brosey. Funeral from residence of her daughter, Mrs. R. C. Ridley, 2020 Monroe street, Swissvale, Pa., at 2 p. m., Monday, November 5.

BURK—On Thursday, November 1, 1928, at 9:20 p. m., ALICE JENNINGS BURK, daughter of Andrew W. and Emma Kearns Burk, in her 27th year. Funeral services at parents' residence, 47 Baldwin road, Crafton, Pa., on Saturday, November 3, at 3 p. m. Friends invited.

BURK—Suddenly, on Wednesday evening, October 31, 1928, at 8 o'clock, LILLIE G. BURK, beloved daughter of Thomas and Tillie Burk, aged 13 years. Services at her parents' home, Bakerstown, Pa., on Saturday afternoon at 2 o'clock. Friends invited.

CARSON—On Wednesday, October 31, 1928, at 1 p. m., WILLIAM J., beloved child of William J. and Grace St. Peter Carson, aged 2 years and 1 month. Funeral from parents' residence, 860 Lillian street, 18th Ward, on Saturday, November 3, at 2 p. m. Friends are invited.

CHRISTOPHER—Suddenly, on Wednesday, October 31, 1928, at 7:15 a. m., GEORGE WILLIAM, husband of Helen L. Christopher, aged 62 years. Funeral services at his late residence, 101 Strauss street, North Side, on Saturday at 2 p. m. Friends invited.

COCHRANE—On Thursday, November 1, 1928, at 6:50 a. m., ROBERT K. COCHRANE, beloved husband of Florence Crom McCune and son of the late George A. and Katie E. Cochrane. Funeral services from his residence, 1502 Chateau street, North Side, on Saturday afternoon, November 3, at 2:30 o'clock.

DAVIS—Wednesday, October 31, 1928, at 1 p. m., ANNIE DAVIS, in her 77th year. Funeral services at her late residence, 80 South Euclid avenue, Bellevue, Saturday at 2 p. m. Interment private.

EIBEN—On Thursday, November 1, 1928, at 1:25 p. m., CYRIL J., son of Jacob and Agnes Schmotzer Eiben, in his 15th year. Funeral from family home, 3028 Churchview avenue, Brentwood, on Monday at 8:30 a. m. Solemn requiem mass at St. Wendlin's Church at 9 a. m. Friends invited. Interment at St. Michael's cemetery.

ELLER—Suddenly, on November 1, 1928, at Mercy Hospital, Mrs. ANNIE WATTERS, wife of Daniel Eller, of Carnegie. Services and interment at Mt. Pleasant, Pa. High mass at St. Joseph's Church, Mt. Pleasant, Saturday morning.

FLAHERTY—On Wednesday, October 31, 1928, at 10:30 a. m., THOMAS FLAHERTY, beloved husband of Bridget Flaherty (nee Hollaran), aged 69 years. Funeral from the family home, 5314 Butler street, on Saturday, November 3, at 8:30 a. m. Solemn requiem high mass at St. Kieran's R. C. Church at 9 a. m. Friends invited.

GENTILE—On Thursday, November 1, 1928, at 7 a. m., RALPH P., beloved husband of Marie Catherine Wittman Gentile, and son of Mrs. Lena Gentile. Funeral from his late residence, 1748 West Carson street, Nineteenth Ward, on Monday, November 5, at 8:30 a. m. Solemn requiem high mass at St. Martin's Church at 9 o'clock. Friends invited.

HAMMER—On Wednesday, October 31, 1928, at 12:35 a. m., MARY JOSEPHINE, wife of Samuel K. Hammer, at the home of her daughter, Mrs. Charles L. Delo, 547 California avenue, Avalon. Services Friday evening at 8 o'clock. Friends invited. Interment private.

HOEVELER—Suddenly, on Wednesday afternoon, October 31, 1928, at 4:45 o'clock, JOSEPH A. E. HOEVELER, husband of Mary Elizabeth Scanlin Hoeveler. Funeral from his late home, 2838 Beechwood boulevard, near Monitor street, Saturday morning at 9:30 o'clock. Solemn high requiem mass at St. Philomena's church at 10 o'clock.

HOFMANN—On Thursday, November 1, 1928, at 10 a. m., JOHN EDWARD HOFMANN, in his 43rd year. Survived by two sisters, Mrs. D. E. Bostwick, Mrs. William Mertz, and one brother, Carl A. Hofmann. Funeral services at his late residence, Glen Willard, on Sunday, November 4, at 3 p. m. Interment Monday, November 5 at 10 a. m., in Zimmerman Cemetery, Carrick, at 12 o'clock noon. Friends invited.

HUFFMAN—On Thursday, November 1, 1928, at 5 a. m., JOHN GASTON HUFFMAN, aged 68 years. Funeral services will be held at his late home, Wilson, Pa., on Saturday, November 3, at 2 p. m.

KNOPP—On Thursday, November 1, 1928, at 9 p. m., ELSIE, wife of Albert Knopp, age 12 years. Funeral services at her late residence, Fulton road, N. S., on Sunday at 2 p. m. Friends invited.

LAZARUS—AMELIA BERG, widow of David M. Lazarus, at Chicago, Ill., on Thursday, November 1, in her 82nd year. Funeral services will be held at the residence of her daughter, Mrs. Bernard M. Block, 5630 Darlington road, on Sunday, November 4, at 2:30 p. m. Please omit flowers.

MANNION—At St. Francis Hospital on Thursday at 4:30 p. m., BRIDGET CUNES MANNION, wife of James Mannion. Funeral from the family home, 354 Forty-fifth street, on Monday, November 5, at 8:30 a. m. High mass of requiem at St. Mary's Church, Forty-sixth street, at 9 o'clock. Friends invited.

MARTIN—On Wednesday, October 31, 1928, at 9:30 a. m., GILBERT MARTIN, in his 79th year. Funeral services at the M. E. Church, Carnegie, Pa., on Saturday, November 3 at 2:30 p. m. Friends invited.

MAXWELL—Suddenly, on Thursday, November 1, 1928, at 7:30 a. m., HARRY MAXWELL, beloved husband of Lilly Clugston Maxwell, in his 54th year. Funeral services at the Monroeville Presbyterian Church, at the crossroads, on Saturday, November 3 at 2 o'clock. Friends invited.

REESE—At Columbia Hospital, Wilkinsburg, Friday, November 2, 1928, FREDERICK J. REESE, husband of Letha P. Reese (nee McWilliams). Funeral services at the United Presbyterian Home for Aged, corner Penn and Trenton avenues, Wilkinsburg, Pa., on Friday evening at 8 o'clock.

REYNOLDS—On Wednesday, October 31, 1928, at 7:50 p. m., CHARLES F., beloved husband of Louise Henrietta Guntz Reynolds, father of Mrs. David F. Rock and Mrs. Carl A. Poke. Funeral services at his late residence, 313 Bigham street, Mt. Washington, on Friday evening, November 2, at 8 o'clock. Friends are invited. Interment Saturday morning.

SCHAMING—On Thursday, November 1, 1928, at 8:40 a. m., MICHAEL SCHAMING, in his 77th year. Funeral from the residence of his son-in-law, H. A. Kelly, 604 Ferndale avenue, Duquesne, Pa., on Monday, November 5, at 9 o'clock. Solemn high mass of requiem at St. Joseph's R. C. Church at 9:30 o'clock. Interment in St. Joseph's Cemetery, Duquesne.

SCOTT—On Friday morning, November 2, 1928, at 3:25 o'clock, EMMA DORA WALL, wife of John B. Scott, and mother of J. Walter and J. Lawrence Scott, in her 74th year. Services at the residence, 315 So. Fairmont avenue, E. E., on Sunday afternoon at 2:30 o'clock. Friends invited.

SHANOR—On Thursday, November 1, 1928, at 4 a. m., ANNA K. SHANOR, widow of the Rev. W. P. Shanor. Funeral services at the home of her brother, George F. Heckel, 431 Dawson avenue, Bellevue, Saturday, November 3, at 2:30 p. m.

SMITH—On Thursday, November 1, 1928, JOSEPH, beloved son of Samuel H. and Mary Lawton Smith. Funeral from the home of parents, 713 N. Murtland avenue, on Monday, November 5, at 2 p. m. Friends invited.

STEVENSON—Suddenly, at Riverside Hospital, Jacksonville, Fla., on Friday, November 2, 1928, at 12:15 a. m., HENRY L. STEVENSON, son of Mr. and Mrs. William H. Stevenson, 141 N. Dithridge street, Pittsburgh. Services and interment in Pittsburgh. Time to be announced later.

TUREK—On Friday, November 2, 1928, at 6:20 a. m., ANNA TUREK, at her residence, 804 Eleventh street, McKees Rocks, widow of Joseph Turek. Funeral services November 4, at 2 p. m., at West Park United Presbyterian Church. Friends of the family are invited.

WEISKOPF—On Thursday, November 1, 1928, at 6:30 p. m., LILLIE GUTMAN WEISKOPF, beloved wife of William B. Weiskoph, aged 67 years. Services at her residence in the Morrowfield, Apartment 212, Saturday evening at 7 o'clock. Please omit flowers.

Florist 1-C

CALL us first for funeral flowers. North Side Florist Co., Cedar 4376.

Funeral Directors 1-D

WATCH this space for our showing of complete funerals at reasonable cost every Sunday.
GRIME AND BLAIR

Lost and Found 2

BAG—Physician's bag; lost between Elmore or Center, Elm and Wylie sts.; reward. Atlantic 9315.

CHARM, Knights Templar; reward return, Gies, 6260 Frankstown ave. Hi. 1373.

DIAMOND dinner ring between Fifth, Penn, Stanwix, Diamond sts., Sat., Oct. 27; liberal reward. Coraopolis 486-R.

DIAMOND ring lost, Car 44, Wed. eve., 8 sapphires, 2 small diamonds, square platinum mounting; reward. LA. 6171-R.

DOG—Pure white collie pup, one brown eye, lost; return 8 Colonial place. Mayflower 4164. Reward.

DOG—Small, black, long-haired, in vicinity of Davis ave.; reward. Linden 1468-M.

DOG, young female, gray & brown police, lost East End; reward. Montrose 7730.

DOG—German police, male, tan, black; strayed away Oct. 22; reward. MO. 1519.

$50 REWARD will be paid for the recovery, in good condition, of an onyx and platinum bracelet, lost Sept. 27, 1928. Communicate with G. F. Ferrier Co., 1105 Standard Life Bldg., Pittsburgh, Pa. Court 1238.

GLASSES, white gold, lost Penn ave., Sat., October 13; reward. Fisk 3251.

KEYS in holder, lost, N. S., Monday; tag name, Barrett, Glenshaw. Fairfax 8239.

LOST—Near Scottdale, brindle bull and part shepherd; had harness on with two licenses with name on, Jack. Notify H. B. Mosher, 967 Liberty ave., Pittsburgh. Reward.

LOST KEYS replaced at Farrell's; all makes; Liberty & Wm. Penn way. At. 3765. Broad & Larimer, E. E. Hi. 1965.

LOST—Rimmed glasses on Munhall road, Squirrel Hill or Mt. Lebanon. Reward. Call Lehigh 7505.

LOST—Lady's wrist watch, Fourth ave. between Market and Wood. Reward. Court 3586.

LOST—Shepherd dog, vicinity of Beacon st. Hazel 6102.

POCKETBOOK—Brown, containing diamond dinner ring and money; lost Tuesday morning, Murray, near Philips; handsome reward. Hazel 5284-W.

RING—Man's garnet lost Fort Pitt Hotel Saturday evening; reward. Schenley 9251.

FOUND ON STREET CARS.
TUESDAY, OCTOBER 30.
Glasses, route 77.
Purse, route 76.
Bracelet, route 13.
Brooch, route 88.
WEDNESDAY, OCTOBER 31.
Brooch, route 82.
Bill fold, route 86.
Ring, route 21.
Purse, route 15.
Purse, route 60.
Purse, route 65.
Purse, route 23.
Glasses, route 55.
Information concerning these articles may be had by calling Pittsburgh Railways Co., Lost Dept., Grant 7450. Ask for Extension 148.

Male Help Wanted 4

ADVERTISING SALESMAN.
Old stablished firm opening branch office in Pittsburgh has opportunity for salesman. State age, experience and give telephone number for interview. Write T 218, Sun-Tele.

CHRISTIAN youth for church orchestra; violinists bass. Write D 155, Sun-Tele.

COLLECTION man who is able to dictate and can adjust accounts on the outside; state experience, salary. Write J 183, Sun-Telegraph.

EXPERIMENTAL SHEET METAL WORKERS
DIE MAKERS
TOOL MAKERS
TOOL AND DIE DESIGNERS
BEST OF WAGES. STEADY WORK. SEE COMPANY REPRESENTATIVE. HANNA EMPLOYMENT, 443 SECOND AVE.

GREEN CAB CO.
DESIRES SERVICES OF EXPERIENCED CHAUFFEUR OVER 28 YEARS OF AGE. MUST HAVE THOROUGH KNOWLEDGE OF STREETS. REFERENCE REQUIRED. APPLY 5814 ELLSWORTH AVE.

LICENSED engineer with experience to operate gas engines wanted immediately. Sterling 0901.

MECHANICAL draftsman, designer, checker, college trained; $250 and up. Architectural draftsman; must understand every phase of architectural work; $200 and up. Youngstown Vocational Bureau, 702 Dollar Bank Bldg., Youngstown, O.

TRADE SCHOOL
Ambitious men wanted, earn $65 to $150 per week, learn automobile mechanics, automobile electricity, bricklaying, plastering, welding, interior decorating, fine or commercial arts, radio; instructions absolutely practical and individual; classes every day and Tuesday and Thursday evenings; catalog free; visitors welcome.
Pgh. Auto & Trade School, 405 Penn ave., Dept "7," Pittsburgh, Pa.

YOUNG MEN
Inexperienced. Earn while training for $150 radio positions. Our men earn $18 to $25 weekly while training. Radio Corp. of Penna., 331 Fourth ave.

Bus Transportation 3-B

YELLOWAY
Finest buses on the road; each passenger has individual reclining chair; direct service to New York; West via Dayton, St. Louis, Denver to Pacific Coast. Careful, courteous drivers; fares remarkably LOW. Depot, 113 Ninth st. Atlantic 7494.

MENTION THE SUN-TELEGRAPH WHEN ANSWERING ADVERTISEMENTS

Male Help Special 5

LEARN MECHANICAL DENTISTRY
Day, Night Classes
Pgh. Mech. Dental School
305 BLACKSTONE THEATER BLDG.
ATlantic 0353

MONEY FOR YOU AT HOME—Men and women can earn $15 to $25 a week in spare time writing showcards; no canvassing or soliciting; we instruct you and supply you with work; write today. The Menhenitt Company, Limited, 129 Dominion Bldg., Toronto, Can.

YOUNG MEN—See the world; steamship positions; Europe, Orient, South America; good pay. Write for free particulars. Box 122-X, Mount Vernon, N. Y.

Female Help Wanted 6

EXPERIENCED maid for general housework; must be good cook. Hazel 0502-J.

GIRL WANTED
Position for ambitious young lady; high school graduates preferred; splendid opportunity to learn to operate Elliott Fisher Bookkeeping machine. Apply 431 Fulton Bldg.

GIRL wanted for musical comedy show. Write K 36, Sun-Telegraph.

HOUSEKEEPER—White, modern home; out-of-town; good cook; 4 adults; one who prefers permanent home to high wages; reference required. Call Hazel 1525-J. Mrs. Harris.

HOUSEKEEPER for couple employed; good modern home; Protestant; reasonable wages. Write B 253, Sun-Telegraph.

HOUSE-TO-HOUSE saleswomen to introduce our thirty-one volume educational series at $35.50. 821 Bessemer Bldg.

KELLER DRESSMAKING SCHOOL, 221 Wallace Bldg., Center & Highland aves. Enroll today. References given. Hl. 2462.

LEARN dressmaking; designers, fitters and teachers are in demand. BRAUN'S, the first and best dressmaking school in Pittsburgh. We give diplomas to our graduates. 211 Pittsburgh Life Bldg., Sixth and Liberty, opposite Rosenbaums. Phone Atlantic 6039.

MARRIED woman or widow over 30 for semi-professional part-time work. Interview by appointment. Call Montrose 8762.

OPPORTUNITY FOR CONSTRUCTIVE WORK
Based on service for children; position requires educational background and high type of personality; age 27-50; unusual financial possibilities. Call Atlantic 5331 for appointment.

WANTED—Ladies to sell Men's Holiday Neckwear in homes, Pittsburgh product. Latest effects, popular prices, good commissions. Call or write, Nevin, 526 Federal st., Pittsburgh.

WANTED—White maid for general housework; no washing; 3 in family; references. 1479 Hazel.

WHITE maid for general housework; 3 in family; no washing; must have city reference; $15. Schenley 1880.

WOMAN over 24, high school education, unencumbered for position with corporation. Good salary. Write F 155, Sun-Telegraph.

"YOUNG WOMEN."
Inexperienced. Our girls earn $12 to $18 and are qualifying for telephone-typing jobs, worth $90. Room 701, 331 Fourth ave.

YOUNG white girl for mother's helper; $5 week. Montrose 0324.

MENTION THE SUN-TELEGRAPH WHEN ANSWERING ADVERTISEMENTS

Female Help Special 7

MONEY FOR YOU AT HOME—Girls and women can earn $15 to $25 a week in spare time writing showcards; no canvassing or soliciting; we instruct you and supply you with work. Write today. The Menhenitt Company, Limited, 64 Dominion Bldg., Toronto, Can.

MENTION THE SUN-TELEGRAPH WHEN ANSWERING ADVERTISEMENTS.

Agents Wanted 9

AMSCO magnetic health belts, $15; guar. Ionacos, old style, $15. Amsco Manufacturers, 721 18th st., Oakland, Calif.

MENTION THE SUN-TELEGRAPH WHEN ANSWERING ADVERTISEMENTS.

Situations Wtd., Male 10

ELDERLY, dependable man looking for light work of any kind; best references. 306 E. 13th ave., Homestead. Phone Homestead 1152-J.

NEAT colored chauffeur, position in private family. Hiland 6724-R.

PAINTER best of reference. Call AT. 7489. Call evenings, Mayflower 4103.

REFINED colored, as porter, wall washer, brush or elevator boy. Grant 0578.

RELIABLE colored man, with references wants janitor wk. or any kind. Fisk 0161.

SECOND cook and waffle maker desires steady wk. references. Grant 0910. Ross.

Situations Wtd., Female 11

COLORED lady, days, part-time work or laundry taken home; references. Lafayette 4632-R.

COLORED woman wants day work, cleaning or laundry; references. Lafayette 6161-M.

COLORED girl wants general housework by week or dishwashing. Grant 0459-R. Beulah.

COLORED woman wants day work, cleaning, laundry. 570 Arthur st. GR. 0432-M.

2 COLORED girls want work together or separately. Atlantic 5154.

COLORED woman wants work by day. Schenley 2727.

DAY work by reliable colored girl; experienced; references. Grant 0459-R.

EXPERIENCED colored cook, private family, fraternity house; references; will leave city. Hiland 2159-R.

EXPERIENCED woman, day, part time; laundry, cleaning; references. Mayflower 1794. Mrs. Thomas.

EXPERIENCED colored waitress can serve dinners, parties, etc; private homes. Franklin 9971-J.

EXPERIENCED colored girl wants day, part time or waitress work; references. Montrose 3870.

EXPERIENCED colored lady wants day or part time work; references. Lafayette 1741-M.

EXPERIENCED colored girl desires day work of any kind. Reference Fairfax 6872.

EXPERIENCED colored girl, general housework by week or day; references. Hiland 6942-R.

EXPERIENCED colord woman wants day's work; best references. Franklin 6348-J.

EXPERIENCED colored woman wants day's work, or part time. Hiland 0534-J.

EXPERIENCED colored girl wants day or part time work; references Grant 3191.

EXPERIENCED colored girl wants part-time work; references. Federal 2814-J.

EXPERIENCED colored girl wants steady work; cleaning or laundry. Grant 4125.

GENTS' laundry taken home; or serve at parties at night. Mayflower 9833.

GIRL—Neat, colored, wishes any kind of light work; sleep out. Mayflower 4151.

LAUNDRESS — Colored, to take work home; called for and delivered; reliable. Fairfax 6230.

MALE and female help supplied; butlers, cooks, laundresses; references. FR. 10244.

MISS ROGERS WILL TAKE LAUNDRY TO DO AT HOME. SCHENLEY 4016.

RELIABLE white lady to take charge of girls doing office cleaning. Carrick 2122.

WASHING, ironing, mending, 24-hour service; clothes called for and delivered; reasonable. Call Carrick 0538-M.

WHITE girl wants work as chambermaid. Call after 6 o'clock. Lehigh 4162.

WOMAN, with ref., wants day's work; small washings take home. MA 5179.

WOMAN—Night cleaning at any time; references. Franklin 7962-M.

YOUNG girl wants general office work; best references. West View 1601-W.

Dressmaking 15

EXPERIENCED dressmaker; children's clothes a specialty. Lehigh 2185-W.

Wanted, Business 14

WetBasementsMadeDry
Without disturbing your lawn. Thomas Depew Waterproofing Contractor. Fr. 10100.

FURNACE & CHIMNEY SPECIALISTS.
ROOFING, SPOUTING, PAINTING. SATISFACTION GUARANTEED. CALL GRANT 0142.

WINDOW SHADES
Cleaned like new. Acme process. FA. 7730

FURNACE repairing of all kinds; expert mechanics; very reasonable. Hero Furnace, 916 Reedsdale st., N. S. FA. 6800.

$700 TO NOV. 30 for 20x20 rock-faced block garage. Tennina, Franklin 2765-R.

INTERIOR DECORATING.
J. P. WHAUMBUSH, Franklin 3415-M.

OLD HOUSE WIRING A SPECIALTY. FREE ESTIMATES. WALNUT 3797.

MENTION THE SUN-TELEGRAPH WHEN ANSWERING ADVERTISEMENTS.

Sale, Business Opportun., 12

A-1 shoemaker shop, selling account illness, $700. 315 Chartiers ave., McKees Rocks.

AMBER ST., 249—Rooming and boarding house, beautiful home; 14 regular yearly contracts; low rent; a chance to make money. Montrose 9329.

BEAUTY PARLOR—Busiest location in downtown section; reasonable; must be seen to be appreciated. Atlantic 8637.

BUTCHER, grocery, good Main st. location in McKees Rocks; good fresh stock; will take reasonable offer. Federal 2664.

CATHEDRAL Dist., 12 rooms, 3 baths, very refined roomers; selling on account of ill health. Mayflower 6462.

CONFECTIONERY store, $1,400 cash; good location; a money maker. 1913 Carson st.

DINING ROOM—Est. business, fine location; seats 140; rms. for special parties; reasonable offer accepted. FR. 10351.

DRUG STORE, suburban town, well stocked, equipment practically new; worth $24,000; real bargain for quick sale, $15,000; terms. Write C 253, Sun-Telegraph.

DRY CLEANING PLANT—All equipment of latest type; centrally located, doing good business; two trucks; reasonable price, good terms. Phone 1107 or address Box 991, Aliquippa, Beaver Co.

Golden Opportunity.
FOR MAN EXPERIENCED IN SALES PROMOTION TO INVEST ABOUT $2,500 OR MORE IN NEW COMPANY TO MARKET NEW ARTICLE IN PLUMBING LINE; WILL STAND INVESTIGATION; REFERENCES EXCHANGED. WRITE S 251, SUN-TELEGRAPH.

MEAT MARKET—Best location on North Side; cash business; will sell cheap; owner leaving city. 1113 Federal st. Fairfax 5065.

NO experience necessary to operate this tire and battery business; established 9 years, absolutely making money but owner must leave town; will sell at inventory (less than $4,000); will pay for itself first year; must be cash. 5433 Walnut st. Mayflower 4153.

VIOLIN and Tenor Banjo school for sale, near Pittsburgh; excellent proposition for a teacher. Montrose 8461.

Schools & Instruction 16

68th YEAR.
CURRY COLLEGE
Penn and Stanwix St. Atlantic 3069. Day and Evening Sessions.

LEARN PHOTOGRAPHY
Short courses; also evening classes. Pay as you learn. King School of Photography, 104 Federal st., N. S.

Dancing Academies 17

NEW YORK METHOD OF DANCING
Taught by competent professor. VALENCIA DANCING STUDIO, 416 FEDERAL ST. Fairfax 3187.

DANCING lessons, private, 1213 Palto Alto st., North Side. Lessons any time. Phone Fairfax 9467. C. E. Weeks.

Personals 18

SUPERFLUOUS HAIR
Permanently removed without electric needle or depilatory; daily, 10 to 5. La France method, 305 Nixon Bldg. Atlantic 3231.

PIANO INSTRUCTIONS
Beginners and advanced pupils, $1. For appointment call Lafayette 2054-W.

HOSPITAL—HADDON MATERNITY. For privacy during confinement, write 3264 Middletown rd. Walnut 3360.

BEADED BAGS mounted and relined; the most artistic work; guaranteed. 211 Pgh. Life Bldg., opposite Rosenbaum's.

BELFOURS Sanitarium—Electric and massage baths. 43 Marion st. Grant 0659.

MATERNITY cases; no questions asked; ref. by Pgh. best physicians. FR 7185-J.

BATHS, massage and electrical treatments, 227 Brownsville rd. Lafayette 3453.

GUARANTEED electric portable sewing machine; $12. 110 6th st., city.

ELECTRICAL TREATMENTS—For appointment, call Mayflower 9880.

MANICURING—Miss La Mont, 227 Brownsville rd. Lafayette 3453.

MASSAGE and electrical treatment. Phone Brandywine 0863.

Liquor-Drug Treatment 18-B

WHY LET THIS CURSE wreck your home and life? For information and literature write or phone
SHADYSIDE SANITARIUM—FORMERLY KEELEY INSTITUTE,
265 Shady Ave. Hiland 9382.

Transfer & Storage 19

WANTED load immediately from Erie next week; Milwaukee or way points. Phila., N. Y. H. V. Cray, Linden 1850.

LOAD from Erie, Buffalo, Williamsport, Altoona, Detroit or way points. C. E. SAMPLE. FEDERAL 9157.

CONFIDENTIAL moving, padded vans. Day and night service. Montrose 2490.

FORD TRUCK for hire; moving and hauling, all kinds. Vincent, Hiland 5647.

Coal, Oil & Wood 21

SCREENED coal $4.50, furnace coal $4; delivered to curb. Franklin 7828-J.

BEST coal in town, Jones Bros. Coal Co., 1st & McClure. Homestead 0692.

FINE furnace coal, $4 ton; lump coal, $4.50 ton. Call Franklin 7851-W.

Landscape Gardeners 22

FRANK C. HONESS, general landscaper, pruning, spraying, bulbs, trees, shrubbery supplied and planted, cow manure soil, lawns renovated; we cover city and suburbs. 530 Bayne ave., Bellevue. Linden 0743.

FOR RENT
Furnished Rooms 30

A Real Home Cozy, comfortable room for gentleman; breakfast, laundry; reasonable. MO. 1874.

Aiken Ave., S., 582—Clean, comfortable rooms, semi-private bath, hot water heat; home privileges; meals served. Mayflower 4845.

AIKEN AVE., E. E.—Large cheerful rm. and private bath. Montrose 7844.

AT Friendship Ave., E. E.—Cozy rm., twin beds; 2 business persons. Mo. 8724.

At Stratford Ave. Clean, cheerful rm., prv. home, hot air heat, nr. cars, bus, train. MO 7511.

AT 362 S. Negley—Large cheerful room, gentleman or cple. Meals opt. MO. 2981.

AT 384 S. Highland, cor. Walnut, 1 or 2 beautiful rooms, private bath. MO. 8295.

AVALON, 225 McKinley ave.—Front room, all conv., reasonable. Linden 0109-W.

BELLEVUE—Room and board, twin beds, furnace, centrally located. Linden 3010-M

BROOKLINE—710 Bayridge ave., room, breakfast if desired. Lehigh 3981-J.

BROOKLINE BLVD., 705—Furnished rm.; garage; rent reasonable. Lehigh 6586-J.

BROAD ST., 5612—Cozy fur. rm., $5 wk.; furnace ht; all conveniences. Hi 2969-R.

BUSINESS girl—Bedroom & living room combined; Fifth & Neville. Ma. 5537.

COR. Roup and Baum blvd.—Attractive second floor room, tile bath, delicious home cooking. Near Roup Station, car line and bus. Hiland 2961.

Darragh St., Oakland; large, well-furn. front room, suit. 2 persons; free parking; reas. MA 6028.

DIAMOND ST., W., 613—Room, steam-heat, gent. Facing park. Fairfax 1690.

DORMONT—Furnished front bedroom; no other roomers. Lehigh 2272-R.

DORMONT—Room for gent, refined family; near 42 car. Lehigh 2288-R.

DUQUESNE HTS.—Desirable front room, conveniently located. Lafayette 1905-M.

E. E., MELLON St., 1 large rm., ktchette; private bath; reasonable. Mo. 5753.

E. E., 2 NICE rooms, $6.25 week; all conveniences; 3d fl. Hiland 1100-R.

E. LIBERTY, 5216 Harriet St.—Cozy furnished rm., $5 wk. Mont. 4782.

ELLSWORTH AVE., E. E.—Room, private bath; also 2 rooms and living room; $50. Mayflower 3124.

Euclid Ave., S., 246—1 rms., hskpg., $5 up. MO. 2349.

FORBES ST., 1200—1 or 2 men for large front room; $6 week; board if desired. Grant 0987-R.

HIGHLAND Ave., N., 116—Large fr. rm. for 1 or 2; excellent locat. Mo. 8253.

Liberty Ave., 5304 Newly furn. rm. single or twin beds, h. w. heat, 3 car lines, bus or Roup Sta., next Garden Tea Room. MO. 8150.

MATHILDA S., 243—Large alcove room, gentleman, reasonable. Hiland 4271-R.

MT. WASH.—Front room for 1 or 2 gentlemen; handy cars. Lafayette 3011-R.

MT. WASH.—Nice home in quiet adult home; gentleman. Lafayette 0546-J.

NICELY furnished room, semi-private bath, furnace heat. Fairfax 9802.

NORTH AVE., E.—Large rm., 2 beds, use of bath, 2 or 3 gents. Fairfax 3178.

PENN AVE., 5023, nr. Winebiddle—Cheerful rm., next bath, st. heat. HI. 3072-W.

S. NEGLEY, 815—Large front room, 2nd floor, connecting bath. Mayflower 0177.

SQ. HILL—Bedroom with or without living-room for 2 gentlemen. Hazel 1072-R.

St. James St., 935 Large front rm.; also single rm.; newly decorated; very reasonable.

THOMAS BLVD., 7223—Rm. in pvt home; nr. trains, cars; reasonable. HI. 1227.

Wilkins Ave., 5521 Newly furn. next bath. Gentile gentleman with private family of 2; bus stops at door; 5 min. Forbes and 5th Ave. cars, nr. Carnegie Tech. Schenley 1202.

Unfurnished Rooms 31

BRIGHTON RD. DIST.—4 or 5 rms., semi-private bath; adults. Linden 4111.

FRANKSTOWN AVE., 7711—2 large rooms, bath; 20. Franklin 1068.

FOUR rooms, alcove, priv. bath, laundry and garage; reasonable. Fairfax 8303.

HILL AVE., 1106, WLKSBG.—2 rooms, all conveniences, good location, level street. $25.00; adults.

IMMEDIATE possession, 3 rooms on second floor front, bath, 1 room on third floor; one minute from car stop; opposite Heil's Garage. Rent $30.00 from December 1. Call West View 1230-R.

JULIET ST., 3410—2 or 3 rooms, 2nd floor, reasonable. Schenley 2887.

MAGNOLIA AVE., 211—4 rooms, priv. bath; light, heat, phone; $65. LE 3681-J.

MT. WASH., 3 rms. and attic, 2d fl.; use bath; laundry. Lafayette 3228.

OAKLAND—2 or 3 rooms and bath; girls or couple with child. Schenley 1128.

SALISBURY ST., Mt. Oliver—2 large rms. and attic; $16. Hemlock 0771-J.

SOUTH HILLS—2 or 3 rooms in new modern home. Lafayette 2072-M.

SQUIRREL HILL—3 rooms, 1st floor, reasonable rent. Hazel 0920-W.

MENTION THE SUN-TELEGRAPH WHEN ANSWERING ADVERTISEMENTS

Housekeeping Rooms 32

BAUM Blvd., 5217—3 rms., sink, range; couple only; garage. Mo. 2847.

CASTLE SHANNON—3 rooms, bath; 3 minutes from car. Lehigh 7005-J.

HARVARD ST., 5635—Two rooms, range, steam heat. Hiland 1659-W.

HAZELWOOD, 2 furnished housekeeping rooms; very reasonable. Hazel 2946-J.

ROOMS—2 sleeping or 2 hskpg., furn., heat; ½ square to cars. Beechview. Lehigh 6564-W.

TWO rooms and kitchenette apt., complete; priv. porch and entrance. Walnut 0475-R.

2 OR 3 FURNISHED rooms for light housekeeping. 615 Warrington ave. Call evenings.

WALKING distance—Large room, kitchenette, bath, gas, elec. LA 5727-J.

MENTION THE SUN-TELEGRAPH WHEN ANSWERING ADVERTISEMENTS

Wanted, Boarders 33

ESTELLA ST., 63—Room & board, 1 or 2 men or couple; 10 min. city. La. 0605-J.

SQ. HILL—Room for girl or business couple; private family. Hazel 6324-J.

WILL board children; best home training. Linden 8912.

MENTION THE SUN-TELEGRAPH WHEN ANSWERING ADVERTISEMENTS.

Apartments 35

DOWNTOWN APT.
810 Fifth avenue; very desirable 4-room apartments; choice of 1st, 2nd or 3rd floors; rentals ranging from $37.50 to $42.50; special concessions will be made for quick action.
EUGENE S. REILLY & CO.,
430-432 Fourth Ave., Court 5600.

FINE apartment, best part Squirrel Hill. Call Court 2039.

MENTION THE SUN-TELEGRAPH WHEN ANSWERING ADVERTISEMENTS.

Apartments, East End 36

THE AMBASSADOR.
Two and three-room efficiency suites. Most modern in Pittsburgh. About ready for occupancy. Resident management.
4733 CENTER AVE., AT MILLVALE.
Telephone MAflower 1694.

DUPLEX.
$50.00— East End ave., 2nd. floor, 5 rooms and bath; fine location.
NEW REALTY CO.,
925 Wood St. Franklin 0793.

4118 MURRAY AVE.
Attractive second floor duplex of 5 rooms, sun parlor and bath; hardwood floors, hot water heat. Hiland 2600.

PENN AVE.—Four rooms and bath, third floor; newly painted and repapered; $35 per month in advance. Fowler, 5135 Penn ave.

APT. 5 rooms, bath, good location; reas.; garage. Montrose 4120.

BIGELOW BLVD., 3801—Attractive 4-rm. apt., heat, light included. $68. MA. 6641.

Apartments, South Hills 37

DORMONT APT., 4 ROOMS AND BATH, HEAT AND JANITOR SERVICE, FRIGIDAIRE; 2ND FLOOR LOCATION; CONCESSION IN RENT. CALL ATLANTIC 9050; OR LEHIGH 4054-R IN EVENINGS.

DORMONT-MT. LEB. apts. and houses, $65 to $100. See COLONIAL REALTY CO., 318 Washington rd. LE 6666.

The above apartments heated with AMERICAN RADIATOR EQUIPMENT.

THE DORMONT REALTY CO. HAS APTS. & HOUSES FOR RENT. LEHIGH 0960.

BOGGS AVE., 207—3 rooms, bath, newly papered and painted. Lafayette 4863-R.

APARTS. AND HOUSES—$50 to $80. W. M. HALL, Lehigh 3590.

The above apartments heated with AMERICAN RADIATOR EQUIPMENT.

BRIGHTON RD., 3133—3 rm. apt.; porch, 1st flr.; conv.; adults. $25. Linden 2616-J.

MT. LEB. apts and houses $60 to $125. W. W. Parshley. Lehigh 4314.

The above apartments heated with AMERICAN RADIATOR EQUIPMENTS.

APARTMENTS—All sizes; modern. W. R. Landefeld, Carrick 3300.

The above apartments heated with AMERICAN RADIATOR EQUIPMENT.

MT. LEBANON—4-room apt.; modern conveniences. Call Hazel 2297.

Apartment Hotels 38-A

Penn-Shady 226 Shady Hil. 6277.
HOTEL Ladies and Gentlemen.
3 Minutes to P. R. R. Station.
Rooms with bath, $45 to $57 per month.

The above apartment heated with AMERICAN RADIATOR EQUIPMENT.

LOUTELLUS APT. HOTEL
245 Melwood ave.; 1-2-3-room modern efficient kitchenette apartments; finest in the city; superior service. Schenley 1100.

City & Suburban 39

FREE RENT TO DEC. 1ST.
6 rooms, bath, 426 Nobles lane........$35
7 rooms, 2310½ Carson st........$40
8 rooms, bath, 811 Gearing ave........$55
Did you get our rent list?
GEO. A. JONES & SONS,
1515 Carson St. Hemlock 0759.

HOME comfort guaranteed with AMERICAN RADIATOR HEATING System. Be sure of your heat.

COLORED—5-rm. duplex, bath, elec., $30; 3 rms., b., elec., $25; 2 rms., b., elec., $18; 4-rm. house, $30. Call for rent list. Lando, 331 4th av. Room 504. Court 4487.

MODERN 6-room house, living room type, hardwood floors, tile bath, excellent coal furnace and laundry; 35x165 lot; $60. Owner leaving city. Oakmont 417-J.

$50—5 ROOMS, bath and porch; paved st., near street cars and R. R. station. Sheraden. Phone Mayflower 6383.

NEAR Chartiers Country Club, Crafton, 7 rooms, bath, $67.50. Brandywine 2427.

CRAFTON DIST.—7 rooms, bath, garage opt., modern, sacrifice. Walnut 2630-R.

1331 GIBBON STREET, 3 rooms, $22. Handy town, school; white or colored.

North Side 41

$60 PER MONTH.
Six-room home, tile bath, coal furnace; handy to school, stores, street cars; ideal North Side location.
Auslander-Krasnow Co.,
204 Fifth-Grant Bldg. Grant 5507.

COLORED—6-room house, bath, elec., $30; 4-room house, $20; 3 rooms, $15. Call for rent list. One month free. Lando, 331 Fourth ave., Room 504, Court 4487.

SUPERIOR AVE.—5-room house, bath, electric, $42.50; 5-room house, bath, electric, $40. One month free. Lando, 331 Fourth ave., Room 504, Court 4487.

HEMLOCK ST., 334, N. S.—8-rm. brick, suitable for rooming house, $70. HE 9001.

MELROSE AVE., 108, N. S.—6-room, attic frame; gas, electric, $30. Linden 2123-R.

South Hills 42

DORMONT—House, 5 rooms and sun parlor, newly decorated; all improvements; large lot; rent $75. Lehigh 5912-J.

1635 ALVERADO ST., BEECHVIEW, $42.50—5 rooms and bath; possession November 15. Linden 3148.

KNOXVILLE, 2d floor, 5 rooms, bath; large front porch, hot and cold water, laundry; conveniently located. LA 6654.

MT. LEBANON—Beautiful new 7-rm. brick, level lot, garage, $90. Lehigh 5187.

The above houses heated with AMERICAN RADIATOR EQUIPMENT.

Store Rooms 46

$100, STORE and 6 rooms with bath; Wylie ave. near Court House. Phone Mayflower 6383.

MENTION THE SUN-TELEGRAPH WHEN ANSWERING ADVERTISEMENTS.

FOR RENT East End 40

6-ROOM HOUSE.
Attractive, modern, high-class home with garage, tile bath, hardwood floors, hot water furnace; house furnished FREE with Radiantfire kitchen range, window shades and screens.
5253½ FORBES ST.
Near Woodlawn ave., near Pitt and Tech schools; reasonable rent; immediate possession. Call owner, Court 2774 or Schenley 0525.

MORNINGSIDE.
Five rooms; tile bath, hardwood floors, etc.; furnace; rent $55.
Peoples E. E. Real Estate Co., Penn and Highland Aves. Montrose 4025.

ATLANTIC AVE. DIST.—6-room house, bath, electric, reception hall, $55; 5-room house, bath, electric, $43; 4-room house, bath, elec., $38; 3-room duplex, bath, elec., $30; 1 month free. Lando, 331 Fourth ave., Rooom 504. Court 4487.

COLORED
Six rooms, rent $32 if paid before the 10th, one month's rent free. See PEOPLES EAST END REAL ESTATE CO., Penn and Highland aves. Montrose 4025.

House of 11 rooms, bath; McPherson Blvd., near 5th Ave. Only $90. per month.
Get our rent list.
COMMONWEALTH REAL ESTATE CO., Commonwealth Bldg., Fourth Ave.

5151 BRACKENRIDGE ST., SCHENLEY HEIGHTS, 5 ROOMS, BATH, ALL MODERN IMPROVEMENTS WITH GARAGE, $50.

$55—Paulson ave. brick house of 6 rooms and bath. F. G. CONLEY & CO. Hiland 7070.

MUST rent my house; am leaving town; Baum blvd. section; very reasonable. 404 Plaza Bldg.

SEVEN rooms for rent, East End district. Inquire at Mayflower 2430. Mr. Epstian.

STANTON AVE., 6409—Modern 7-room house, bath, garage, $95. Hiland 2231-J.
The above house heated with AMERICAN RADIATOR EQUIPMENT.

SQ. HILL—Rent $75. 8 rooms, bath, furnace. Call Owner, Hazel 2070-W.

HOWE ST., 5431—8-room brick; immediate possession; $80. Mayflower 1713.

3 ROOMS, private baths, 2nd or 3rd floor, $37.50, $59. 5524 Howe st.

Furn. Apts. & Houses 45

FURNISHED Squirrel Hill home, 8 rms., 3 baths, 2-car garage, on level lot, well planted; center hall, hot-water heat, Frigidaire and other modern appointments; $250 per month; references required; no children. Arthur B. Kline Co., 991 Union Trust Bldg. AT. 2468.

Regent Sq.—Four rooms, private bath; desir'le. Franklin 1987-W

E. E., S. NEGLEY, 236—One-room apt., over garage; folding bed; priv. bath, $35.

SQ. HILL—4-room apt., will sub-lease till May, furn. or unfurn. Hazel 1703-J.
The above apartment heated with AMERICAN RADIATOR EQUIPMENT.

SCHENLEY HTS.—6-rm. apt., bath, ldry., elec. appliances. Mayflower 5106.
The above house heated with AMERICAN RADIATOR EQUIPMENT.

DORMONT—Attractive apt., 5 rms.; till 18th May; furnace ht.; reas. LE. 5409-M.

WEST END—3-rm. apt., semi-priv. bath, heat included, $45. Walnut 6873-R.
The above apartment heated with AMERICAN RADIATOR EQUIPMENT.

SWISSVALE—4 nicely furn. connect. rms.; all conveniences. Franklin 1687-M.

DAVIS AVE., 1425, N. S.—Furnished house, 7 rooms. Linden 1067-M.

Business Properties 47

BUSINESS property, 11 rooms and garage, corner property. Phone Lafayette 4086-J. Nicholas Gentile, 13 Arlington ave.

FIFTH ave., 1436—Dr. location 30 yrs.; reas. rent. Over Nathanson Drug. Grant 10040.

SECOND floor, 80-20; desirable location for beauty parlor. Atlantic 4899.

Lofts & Warehouses 49

WAREHOUSE space, 500 to 15,000 square feet; P. R. R. siding; very reasonable. Grant 1309.

Offices & Desk Room 50

WONDERFUL furnished suite of offices, excellent location; very reasonable. 404 Plaza Bldg.

FURNISHED office or desk, telephone, 230 Fifth Avenue Arcade Bldg., Suite 705.

WILL sublet my office in city reasonable. Write L 155, Sun-Telegraph.

FOR SALE City & Suburban Houses 60

Is it "free, clear and unincumbered?" Or, do you only think it is? Better be on the safe side and have it insured. We guarantee to find the defects, if any. If we should overlook anything that causes trouble later, we assume all responsibility and make good any loss which may result.
Ask for POTTER TITLE BOOKLET with sample policy and schedule of rates.
Potter Title and Mortgage Guarantee Company
Fourth and Grant—Pittsburgh, Pa.
Represented Pgh. Real Estate Board.

SALE.
A good home.
Dwelling of 9 rms., bath, laundry.
$9,000.
Woodward Ave., Stowe Township. Suitable terms. Early poss.
Commonwealth Real Estate Co.
Commonwealth Bldg., Fourth Ave.

IMMEDIATE POSSESSION.
Brick, 7 rooms and bath, modern throughout. Excellent location. Handy to car line and incline.
MURPHY BROS.,
635 Warrington Ave. Lafayette 2029.

SPRINGTIME warmth inside your home when zero outside. AMERICAN RADIATOR HEATING System is your guarantee.

ASPINWALL—Virginia ave. and Sixth st.; 7-rm. buff brick, enclosed porch, modern conven.; 75-ft. lot; stone and concrete garage; $16,500, terms. Sterling 0335-J.

NEW 6-room brick, $6,500; modern, hardwood floors, slate roof, paved st.; handy to city; small down payment; $60 per month. Carrick 2877.

CLEARFIELD ST., Sheraden—New modern, 7 rm. home, hdwd. finish, tile bath, shower. Inspection. Hiland 1135.

East End Houses 61

Highland Dist., $25,000.
Choice brick home of 9 rooms, 2 baths, built-in shower, hot water heating, extra lavatory 2nd floor, 2-car garage; refined residential location.
Samuel W. Black Co.,
503 Farmers Bank Building.

WILKINSBURG.
Your home for $10,500, a 6-room brick house, hardwood floors, tile bath, laundry, coal furnace. Sloan ave. Atlantic 3198.

SPECIAL BUY in this duplex, 6 rooms, tile bath, hot water heat, hardwood floors, maid's room, etc.; lot to alley; see this.
J. A. Young & Co., Inc.,
123 S. Highland Ave.

SWISSVALE.
Six-room brick house on Hanover st., for $6,900; terms arranged; hardwood floors, coal furnace, laundry. Atlantic 3198.

DOUBLE duplex, located in East End district. Inquire Mayflower 2450, ask for Mr. Epstian.

EAST END—Large house, grounds, suitable for club, institution. Montrose 6792.

North Side Houses 62

BRAND new 6-room brick, built of best; very small payment, balance like rent; under $8,500; make offer or will take lot in trade. Call Owner, Montrose 1365.

BRIGHTON Road Dist.—2 houses, 5 rms., double attic, cellar, porches, modern, lot 113x50; will sacrifice. Linden 4899-R.

FOR SALE Dormont, Mt. Lebanon 63

$8,500 Mt. Lebanon, $8,500
Brick-shingle of 6 rooms, tile bath, built-in features, hardwood floors, coal furnace; lot 50x130; garage; one square to school and Washington rd.; faces two streets; paved; bargain; terms.
DORMONT REALTY CO.,
3201 West Liberty ave. Lehigh 0960.

STONE—$19,500.
New, seven rooms, 3 baths, Spanish tile roof, double garage, level corner lot. Regular $23,000 value. Terms.
W. W. PARSHLEY,
671 Washington rd. Lehigh 4314.

$8,850, DORMONT, $8,850.
White, brick-shingle of 6 rooms, pantry and finished, third, bath, coal furnace, newly painted, between car lines; two squares to schools, square to park and stores; real bargain. Wonderful location.
DORMONT REALTY CO.,
3201 West Liberty ave. Lehigh 0960.

EXCLUSIVE HOME—$13,500
Brick, 6 rooms, breakfast nook, tile bath, hot water heat. Many built-in features, convenient location; reasonable terms.
ADAMS & SCHWEINSBERG,
670 Washington Rd. Lehigh 0200.

$13,000 new bungalow, near Mission Hills, 300 ft. front; paved st.; take So. Hills lots in part trade. De John. Le. 3014.
The above Bungalow heated with AMERICAN RADIATOR EQUIPMENT.

DORMONT—Bargain $9,800; sacrifice mod. home, h. w. heat; level lot; 2 sqs. from cars; $1,000 cash, terms. Lehigh 5102.
The above homes heated with AMERICAN RADIATOR EQUIPMENT.

FOR exclusive homes and courteous treatment, see Simmonds. Lehigh 1017.
The above home heated with AMERICAN RADIATOR EQUIPMENT.

WHAT have you to trade? Several desirable properties on our list. LE 5499.

NEW stone and brick houses in Mt. Lebanon. W. W. Parshley. Le. 4314.
The above homes heated with AMERICAN RADIATOR EQUIPMENT.

MENTION THE SUN-TELEGRAPH WHEN ANSWERING ADVERTISEMENTS

Beechview, Brookline 64

BROOKLINE
Home—Bargain—Home
Another beautiful home ready to occupy. Just about the prettiest home on Beverley Place. It, too, will be sold real soon. Just a plain bargain and your money's worth. Better inspect this at once. Call "The House Man."
Week Days Court 5800. Evenings Montrose 6177.

MENTION THE SUN-TELEGRAPH WHEN ANSWERING ADVERTISEMENTS.

Carrick, Overbrook 65

NEW Carrick brick, $7,900—6 rooms, tile bath etc. Inquire 752 Brownsville rd.

MENTION THE SUN-TELEGRAPH WHEN ANSWERING ADVERTISEMENTS.

Bellevue, West View 68

$10,800.
West View—A modern, better built 6-room red brick house, No. 326 Ridgewood ave. House is weatherstripped, with built-in features, tile bath, copper gutters and conductors. Slate roof, breakfast nook in rear. Cement front porch. Steps and walk up to 2-car cement block garage in rear on 20-ft. open alley. Call owner and builder, West View 1148-R for further information.

$10,700—Bellevue Sacrifice.
North Harrison ave, brick, 6 rooms and bath, hardwood floors, enclosed rear porch, cement cellar, Holland coal furnace, finished 3d floor, slate roof; one of the best residential sections in Bellevue; must sell on account of leaving the state. Phone Linden 4270; evenings, Linden 4504.

WEST VIEW BRICK.
318 CORNELL AVE., new 6-room all-brick home; double floors, tile bath, with shower; log burning fireplace in living room. Holland furnace; lot 40x150 to alley. For inspection, call owner, Linden 3148.

West View Bargain.
New six-room brick; nice location; first reasonable offer taken. West View 1837.

BRICK of 6 rooms, bath, every convenience; lot 50x150; 2-car garage. Price $8,500. West View 1081.

BELLEVUE BARGAIN.
Six large rooms, finished attic; weather-stripped. $8,800. Linden 4707-J.

MENTION THE SUN-TELEGRAPH WHEN ANSWERING ADVERTISEMENTS.

Avalon, Ben Avon 69

AVALON BARGAIN.
Six rooms, attic, bath, furnace, near car lines; $7,800; only $800 cash required. Jenkins Realty Co. Linden 3148.

Business Properties 70

Business Property for Sale
In West Newton, Pa.; 10 years in existence; ice cream parlor, plumbing and tinning shop, 6-room frame house with bath, hot water heater, electric, gas and city water; fireproof garage; good bargain to quick buyer. Inquire Mrs. Bruchsteiner, West Newton, Pa.

Lots For Sale 71

65½x180—$500
Level lot short distance from car stop and bus line; lovely homes all around; South Hills near Mt. Lebanon; payment of $10 a month; loan you the money to build; pay like rent. Write owner, Box 430, Pittsburgh Postoffice.

$390—50x120—$390
Will sell my Mt. Lebanon lot near the new school and street cars for $390. Only $40 down and $12 per month. Write Owner, X 154, Sun-Telegraph.

NEED MONEY
Will sacrifice my Mt. Lebanon lot. Cost me $1,600, will sell for $1,100. Terms. $200 down, balance $20 per month. Write Y 194, Sun-Telegraph.

$950—CORNER LOT—$950
Level lot, 50x120, in fine location in Mt. Lebanon. Near street cars and school; $100 down, $15 per month. Call Lehigh 1809.

REPOSSESSED LOT
Large lot, desirable location Brentwood; small down payment, bal. easy terms. Write owner, T 251, Sun-Telegraph office.

FOR QUICK SALE—BRENTWOOD—50 ft. frontage; restricted; 1 min to car; beautiful location; street being paved; will sell $800; easy terms. Write V 251., Sun-Telegraph office.

CORNER LOT — 45 ft. frontage; newly paved street; near cars; restricted; Brentwood; $1,000; liberal terms. Call Carrick 0151.

$1,200, WOODBOURNE Ave., 30x120; paved street; nearly level; many others. SMITH & MOTT. LEHIGH 1500.

LOT on Hodgkiss st., forced to sell, $450. 404 Plaza Bldg.

Sale Farms—Acreage 72

FARM for sale; 111 acres; coal in under; on Creek rd. Anna Myers, Glenshaw, Pa.

Sale or Exchange 73

WILL trade a well built modern home in Mt. Lebanon with 75 feet frontage on main road for farm or twin home. Write Adam T. Meyer, 193 Castle Shannon Blvd., Mt. Lebanon, Pittsburgh, Pa., or phone Lehigh 2520.

TRADE new 6-room brick for diamond or lot. Owner, Montrose 1366.

Mortgage Loans 81

MORTGAGES
Any Amount.
No Advance Charges. Quick Service.
PENNA. UNITED STATES BOND & MORTGAGE CORP
712 FRICK BLDG.

Bldg. & Loan Funds
All properties quickly appraised without cost. Ample funds permit consideration of all Pittsburgh and suburban applications regardless of amount. Information cheerfully given. Call at office, 528 Fourth ave. (street floor).

FIRST AND SECOND MORTGAGES.
5½% Long term loans. No payments necessary; quick action; bring deed; lowest rates. 6%
FRANK J. SHERMER,
819 Park Bldg. Phone Atlantic 6705.

PAY OFF FIRST
AND SECOND MORTGAGES.
Consolidate existing mortgages; financial institution grants 75% mortgages on desirable properties anywhere; free appraisal. Treasurer, Box 466. Pittsburgh.

MORTGAGES WANTED—MONEY READY

$1,000	$1,500
$2,000	$2,500
$3,000	$4,500
$5,000	$10,000

FRANK B. MILLER, 450 4th ave. Rm. 82.

EAST END HEADQUARTERS FOR SECOND MORTGAGES.
Money waiting; come in and let us explain how we can take care of your financing problems.
M'ANULTY, 6307 PENN AVE.

NOTICE—Delinquent taxpayers—I have loaned thousands each year for payment of taxes; new plan; no fees; only 6%. A. S. Dietzman, Jr., 6100 Walnut st. Montrose 4912.

MORTGAGES wanted in North Boroughs, North Side and Crafton districts; building and loan has fund for any size mortgages; no waiting. Box 4153, Bellevue.

SECOND MORTGAGE loans, 6%, personal funds, small expense, immediate answer. Lehigh 7492.

PRIVATE FUNDS—Straight or payment; quick appraisals, settlement. Hazel 2385.

LOANS $10 to $300

The following companies are licensed by the state banking department and bonded to the state.

Housekeepers
WE WILL LOAN YOU
$15 to $300
WITHIN 24 HOURS
On household goods, pianos, victrolas, etc., without removal from premises, for any length of time, one to 20 months.
Loans can be paid in full at any time. Interest charged only for actual time you use money.
National Loan Co.,
Room 306 CITIZENS BANK BLDG.
Corner Wood & Diamond Sts.
PHONE ATLANTIC 2-5-3-9.

HELPFUL LOANS
$10 to $300.
LOANS TO HOUSEKEEPERS.
We make loans for any useful purpose if you are housekeeping.
RATES UNDER STATE SUPERVISION. LOANS MADE FOR TWENTY MONTHS.
SMALL MONTHLY PAYMENTS.
Borrow $ 40, repay $ 2 month
Borrow $100, repay $ 5 month
Borrow $200, repay $10 month
Borrow $300, repay $15 month
With Interest.
Other amounts in proportion. Every dollar paid on loan reduces the cost.
LOANS MADE IN ALL NEARBY TOWNS. If not convenient to call, write or phone. Information cheerfully given without obligation.
NO INDORSERS. NO FINES. NO FEES.
PHONE COURT 3-4-8-6.
Guarantee Loan Co.,
Room 403, Arrott Bldg.,
N. W. COR. 4TH AND WOOD ST.

$10 to $300
TO HUSBAND AND WIFE
At lawful rates on short notice. We give you all the time you need to repay a loan and only charge you for the actual time you have the money.
Loans Made for 20 Months,
Small Monthly Payments.
Borrow $ 40, repay $ 2 month
Borrow $100, repay $ 5 month
Borrow $200, repay $10 month
Borrow $300, repay $15 month
With Interest.
Other Amounts in Proportion.
RATES UNDER STATE SUPERVISION.
Every Dollar Paid On Loan Reduces Cost.
No Endorsers, No Fines.
PHONE COURT 2-8-9-0.
Popular Finance Corporation
Room 505, Arrott Bldg.,
N. W. COR. FOURTH & WOOD ST.

LOANS
UP TO
300 DOLLARS
ON YOUR
NOTE
At lawful interest. No deduction. NO FEES
PERSONS owning furniture, real estate or with salaried position accommodated. 24-hour service. Repayment arranged to suit borrower's requirements. A quick, dignified and confidential assistance. Our methods cheerfully explained. If you cannot call in person, write or telephone and our representative will see you.
Our Business Makes Friends
INTERSTATE
COLLATERAL LOAN CO.
604 ARROTT BLDG.
COR. FOURTH & WOOD ST.
TELEPHONE COURT 3256.

Quick Loans On
FURNITURE AND AUTOS
LOW RATES—EASY TERMS.
Call, Write or Phone AT. 8294.
ACME LOAN SERVICE,
1116 CLARK BLDG.,
Cor. Liberty Ave. and Seventh St.

Loans on Jewelry 83

Of Course We Can Help—Loans at—
6% Yearly Interest
on DIAMONDS, JEWELRY, WATCHES, LISTED STOCKS, LISTED BONDS, FURS, SILVER
½% per month to 2½% storage
Yearly loans with renewals or monthly repayments. Furs—specialrates. Modern Bank-like methods. Lady's especially, appreciate our courteous service.
JOS. DeROY & SONS
Diamond Loan Association
(10 Loan Companies Combined)
311 Smithfield St. Entire Building
Opposite Postoffice Use Elevators
Original Location ½ Century

LOANS AS LOW AS 1%
ON DIAMONDS
WATCHES, JEWELRY
STOCKS AND BONDS.
We also loan at low rates on SILVERWARE, CAMERAS, GUNS, FURS, TOOLS, TRANSIT, MUSICAL INSTRUMENTS.
Old Gold, Silver and Platinum Bought.
GALLINGER'S, 929 LIBERTY AVE.
Phone Atlantic 5207. Established 1854.

LOANS ON DIAMONDS
Watches, jewelry and all articles of value.
Wolks, 410 Market st., Opposite McCann's

Loans on Automobiles 84

Need Money ON YOUR AUTOMOBILE?
We finance owners with clear titles. Small unpaid balances financed. No endorsement required. Amounts up to $1,000.
INTEREST AT 6%
on unpaid balances.
No interference with use of car
501 American Bank Building,
Grant St. at Sixth Ave.
Pgh. Finance Corp.
Call, write or phone Atlantic 6025.

Auto & Furniture
LOANS AT LAWFUL RATES.
$7.00 per month repays interest and principal on each $100.00 borrowed.
EMPIRE FINANCE CO.,
602 Park Bldg. Atlantic 8578.

Coal & Timber Lands 79

300 ACRES coal, Washington Co., on R. R.; also 75 acres, 10-ft. Pgh. seam, Monongahela River. Sun-Telegraph A 256.

Wanted, Real Estate 80

DUPLEX—Cash buyer, Dormont or Mt. Lebanon. Write M., 241 Sun-Tele.

WE have buyers for Brookline lots. J. H. De John, Lehigh 5400.

MENTION THE SUN-TELEGRAPH WHEN ANSWERING ADVERTISEMENTS.

Miscellaneous 85

SAVE ONE HALF

PLUMBING HEATING of All Kinds also Tinning Roofing, Paints and Stoves
ASK FOR FREE CATALOG
"Be Your Own Plumber"
COPYRIGHTED 1914
BURKE (4) BROS.
433 Liberty Ave. Dept 881 Pitts., Pa.

THE CHAMPION
WARM AIR FURNACE.

YES. We install it complete—and at the lowest possible price. Deferred payments if you prefer. Estimates gladly furnished.
We also do hot water, steam heating and plumbing. Write for complete Heating and Plumbing catalogue No. S. It's free!
MANUFACTURERS DISTRIBUTING CO.,
325 and 327 Penn ave.
Phone Grant 0509.

THE HOMER FURNACE

CANNOT BE SURPASSED FOR COMFORT.
YOU WILL NEVER REGRET IT.
Sold on Easy Monthly Payment if so Desired.
Ingold & Ingold,
275 Corliss St., West End.
Federal 2668.

SPECIAL SALE! Below wholesale. Paints, supplies, shingles, roll roofing, wall paper, brushes, any quantity. Pittsburgh Jobbing Co., 2139 5th. av.; Grant 7936, 335 Water st. Court 9109.

GAS WATER HEATER—Steel jacket, copper coil; guaranteed; special at $4.60. MANUFACTURERS' DISTRIBUTING CO., 325-327 Penn ave. Phone Grant 0509.

TOILET SEATS—Solid oak or mahogany finish; guaranteed; real value at $3.50. MANUFACTURERS' DISTRIBUTING CO., 325-327 Penn ave. Phone Grant 0509.

$150 TOLEDO Scale for $55. Guaranteed A-1. 1529 Penn ave. Atlantic 9857.

STROLLER—Grey reed, $40; sell for $10; good condition. Call Walnut 0916-J.

WHITE sewing machine, like new, $15. 110 6th st.

Household Goods 86

Certified!
USED SEWING MACHINES
SPECIAL CLEARANCE NOW! 150
Machines—All Makes

WHITE—SINGER
NEW HOME—DOMESTIC
AND OTHERS.
THREE PRICE GROUPS:
$10-$12-$15
Every one guaranteed—Be early for the choice of the lot.
White Sewing Machine Co.
110 SIXTH ST., OPEN EVENINGS

LAST CALL
Bankrupt Sale of
FURNITURE
ENTIRE STOCK AT ONE-HALF PRICE. LIVING ROOM, BEDROOM, DINING ROOM SUITES, ODD PIECES, COAL AND GAS STOVES, RUGS, DISHES. HERE IS AN OPPORTUNITY TO BUY WHAT YOU NEED AT A BIG SAVING.
414-416 Penn Ave.

$275 Mohair Suite, $98.
Also late style walnut bedroom and dining room suite and other living room suites at wonderful bargain; all new, perfect. R. R. Storage, 324 Liberty ave.

COMPLETE BEDROOM SUITE, $65.
White Transfer & Storage Co.,
2740 W. Liberty Ave. Lehigh 5120.

$450 Mohair Suite, $195.
Gorgeous 3-piece exquisite mohair suite; new, perfect. R. R. Storage, 324 Liberty ave.

ELECTRIC washer, fully guaranteed for one year. Only $50.00. Quick Service Elec. Co., 216 Stanwix st. Court 0968.

$300 Dining Room Suite, $149.
Wonderful genuine 10-piece walnut suite; new, perfect. R. R. Storage, 324 Liberty ave.

MOVING, must sacrifice 3 chairs, swing, settee, dresser, mirror 6x6. Montrose 0339.

$300 Bedroom Suite, $140.
Beautiful genuine walnut suite; new, perfect. R. R. Storage, 324 Liberty ave.

ELEC. WASHER, Hoover cleaner, reasonable. 1343 Illinois ave., Dormont, Leh. 3516.

DINING rm., bedrm. furniture; reasonable; quick sale. 6937 Penn ave. Mont. 6733.

COAL and gas stoves, $27.50 and $37.50; bankrupt stock. 414 Penn ave.

SINGER sewing machine; guaranteed; price $7. 110 6th st., city.

BANKRUPT sale of Radiant heaters; $5, $7.50, $9.50. 414 Penn ave.

Musical Instruments 87

THREE good mahogany upright pianos received in trade on Gulbransen baby grands; cost new from $400 to $500; tuned and renovated in our shop; your choice $75, terms, $15 cash, $6 monthly.
HOFFMANN'S, 537 Wood St.

Radio & Equipment 88

ATWATER KENT one dial model 30, including 6 tubes, $25, and one model 32 with 7 tubes $40; Radiola 25 with 6 tubes $25. It will be worth your while to look these over. Immel Co., 5602 Penn ave., E. E.

REPAIRS, Installation, Rebuilding, Parts, RADIO SERVICE SYSTEM,
1013 Liberty Ave. Atlantic 7682.

RADIOLA Super Heterodyne in beautiful mahogany cabinet; cost $540; will sell for $95 complete. Atlantic 2541.

RADIO—3-tube set; cabinet, tubes, loud speaker; $25; good. Walnut 8901-W.

RADIOS & VICTROLAS—One-half off. See GEO. HARDS. Lehigh 1060.

Office & Store Equipm't 89

WALNUT office furniture, also other flat and typewriter desks, files, etc.; bargain. 300 Republic Bldg., N. S. Fairfax 1500.

DICTATING machines, $50-$100 guarant'd; save half. 6138 Jenkins Arcade. Gr. 1465.

Wearing Apparel 90

$15 Sample Dresses—$6.98.
1,000 beautiful styles to choose from; $10-$12 sample hats, $3.98; special beautiful styles, thousands to pick from. Sample Shops, 542 Liberty ave., (opp. Rosenbaum's); also 972 Liberty ave., (near Penna. Sta.)

SAMPLE FUR COATS — Marmink, seal, muskrat, caracul, coney; sacrificed low at $38. Open evenings. Aaron's, 6241 Frankstown ave., East End.

SAMPLE dresses, no duplicates, 413 McNair ave., Wilkinsburg. Franklin 3498.

COATS—Green and black, fur trimmed; also wrap; size 16-18. Fairfax 5982.

COAT, ALL SEAL; READY TO WEAR; SIZE 36-38. SCHENLEY 1476.

COAT — Seal, size 36, skunk trimmed; reasonable. Franklin 6825-R.

Machinery & Tools 91

CRAFTON HEIGHTS—6 rms., bath, furnace; all conv.; $60. Walnut 3352-W.

Automobiles For Sale 94

1000—MORE—1000
TIRES THAT WILL BE SOLD AT SENSATIONAL PRICES DURING THE NEXT FEW DAYS. THIS IS THE LAST CALL. THE TIRES ARE ALL NEW AND MADE BY A WELL-KNOWN OHIO MANUFACTURER.
SOME OF THE SIZES AS FOLLOWS:

30x3½	$3.45	35x5	$14.75
31x4	6.75	29x4.40	4.75
31x5.25	7.55	29x4.75	4.95
32x4	6.95	30x4.95	7.35
32x4½	10.80	30x5.25	7.40
33x4	8.95	30x5.77	
33x4½	11.05	33x6.00	8.15
34x4½	11.55	We also have used Tires,	
Tubes, 30x3½	.82	all sizes, from	$1.50 up

MAIL ORDERS AND PHONE ORDERS SHIPPED THE SAME DAY
NELLS AUTO PARTS CO.
3212 BRIGHTON ROAD, NORTH SIDE
Phone Linden 1090

Repossessed Cars
REAL SAVING ON GOOD CARS.

1926 Essex Coach	$150	1927 Chevrolet Sed.	$395
1922 Lincoln 5-P. Cp.	260	1926 Nash Adv. Ch.	395
1927 Star 4 Coach	275	1927 Chrysler 60 Cp.	575
1925 Willys-K. 65 Sd.	275	1928 Whippet 6 Sed.	695
1925 Buick Mas. Ch.	375	1928 Durant 65 Sed.	875
1928 Essex Coach	375	1928 Chrysler 62 Rd.	925
1928 Pontiac Rdstr.	395	1928 Hupmobile 6 Sd.	1195

Automobile Finance Co.
5526 PENN AVE. MONTROSE 7600.

BRAND NEW 1928 Hupmobile E-4 Sedan, eight-cylinder, never used; will sell at considerable saving. Write R 251, Pittsburgh Sun-Telegraph.

BUICK BROUGHAM.
1924 Master 6-cylinder; this motor has been thoroughly rebuilt, finish of this automobile is good and upholstery is much better; this car is priced considerable below the market and is just the kind of a car for someone who is looking for an honest-to-goodness bargain; price $400.
HOEVELER-STUTZ CO.,
Center and Negley Aves. Montrose 4700.

BUICK, $250—
Snappy red duco; 1924 6-cylinder touring; khaki top with glass enclosures, side wings, nickeled radiator, 5 A-1 tires; motor in perfect mechanical shape. Was $325. Now $250. Trade or terms. Call Mr. Floyd, Mayflower 2304.

BUICK, $100—
A small 5-pass. sedan; ideal for the small family; a little touching up would make this a wonderful car. See it today. Ask for Mr. Borden, 4647 Baum blvd. Mayflower 2304.

BUICK, $140 DOWN—
A 1924 Master "6" sedan; practically new paint and tires; motor mechanically O. K.; your car in down payment. See Mr. Borden, 4647 Baum blvd. Mayflower 2304.

BUICK 2-door sedan, 1927; Fisher body; A-1 shape; fully eqp. Mr. Green, Fr. 8250

BUICK, 1924, 4-pass. coupe, A-1 shape, $225; terms. 14 Federal st., North Side.

BUICK Sedan, 1926; new paint; motor A-1 shape. Mr. Green. Fr. 8250.

BUICK touring, 1924; A-1 shape; make an offer. Mr. Green. Fr. 8250.

BUICK 4 pass. cp., late model; must sacrifice; $375, terms. Mr. Green, Fr. 8250.

PRACTICALLY new Chevrolet ton panel truck; newly painted and completely gone over; very good tires; a real bargain for $450 cash or time. Call Mr. Gray, Hiland 6103.

CADILLAC PHAETON.
Looks and runs good; priced at $100; suitable for tow car. Cochran Chev. Co., 428 Penn ave., Wilkinsburg. Fr. 0563.

1928 CHEVROLET COACH, LIKE NEW; ONE LOOK AT THIS CAR AND YOU WILL SEE THE REAL VALUE; OFFERED AT $193 DOWN, $32 PER MONTH FOR 12 MONTHS, WITH BUMPERS AND SPARE TIRE; CAR GUARANTEED. 1940 BRIGHTON ROAD, N. S. FAIRFAX 3427.

CHEV. '27 CABRIOLET, $450.
Like new car. Cochran Chev. Co., 428 Penn ave., Wilkinsburg. Fr. 0563.

CHEVROLET—
1928, A. B. coach; this car cannot be told from new, has been run very little and handled with care, equipped with bumpers, spare tire, etc.; remarkable savings on this car; terms. H. F. McHugh. Carnegie 1071.

CHEVROLET CABRIOLET—
Perfect in every way. Price $415. Has been reduced $75 for this sale. Phone Polosky, Lehigh 4003.

1927 CHEV. COUPE, $400.
Excellent condition. See it at Cochran Chev. Co., 428 Penn ave., Wilkinsburg. Fr. 0563.

1927 CHEVROLET A. A. Sedan; just overhauled completely; looks and runs like new; paint and upholstery very good; this car guaranteed 30 days; an exceptional buy; price is right. Carnegie 1071. H. F. McHugh.

CHEVROLET 1928 COACH—Like new; fully equipped; ball crank bumpers; $485. R. J. Bauman, 725 Ross ave., Wilkinsburg. Franklin 7003.

1926 CHEV. COACH, $300.
Must be seen to be appreciated. Cochran Chev. Co., 428 Penn ave., Wilkinsburg. Fr. 0563.

CHEVROLET SEDAN—
1927; looks and runs like new; see this before you buy; bargain at $425; easy terms and trade if you desire. Call Polosky, Lehigh 4003.

1927 CHEV. COACH, $350.
In perfect condition. Cochran Chev. Co., 428 Penn ave., Wilkinsburg. Fr. 0563.

1928 CHEVROLET coach demonstrator; just like new; fully equipped; new car guarantee; $500; terms. Call Polosky, Lehigh 4003.

1928 CHEV. SEDAN, $675.
Run only 180 miles. Cochran Chev. Co., 428 Penn ave., Wilkinsburg. Fr. 0563.

CHEVROLET, $100—
Four-door sedan; new paint, good rubber and upholstery. Engine runs perfectly. Terms. Was $175. Now $100. Mr. Taylor, Mayflower 2304.

1927 CHEV. Land. Sedan—5 practically new tires, disc wheels, ball crank bumpers front and rear; many extras; this job is A-1 mechanically and looks like new; will sell on time for $350. Call Mr. Glazier at Hiland 6103.

MUST sacrifice my 1928 Chev. Coach. Fully equipped and General Cord tires. Call Hiland 3170-J.

CHEV., 1925 Sedan; overhauled; good upholstery, paint, tires. Laf. 1251-M. Demonstration.

CHEVROLET late 1927 coupe, $375; trade and terms. 1105 Western ave., N. S.

CLEVELAND Sedan, 1926; only $450; looks and runs like new. Mr. Green, Fr. 8250.

1928 CHRYSLER Sedan; brand new in every respect; fully equipped with bumpers front and rear; 5 practically new balloon tires; natural wood wheels; mohair upholstering; there is not a scratch or blemish on this car; $650 cash or terms. Call Hiland 6103. Mr. Glazer or Mr. Gray.

1925 CHRYSLER sedan, $300, A-1 shape. 201 S. Highland ave. Montrose 2359.

DODGE, $145—
Late 1924 4-door sedan; excellent paint; 4 good over-size cord tires; motor A-1; terms. Call Mr. Snyder, Mayflower 2304.

1927 DODGE De Luxe Sedan—Practically new tires; original finish; looks and runs like new; fully equipped with bumpers and many extras; cash or terms. Call Hiland 6103. Mr. Glazer.

MY brand new 6-cylinder Dodge coupe, 5 new balloon tires, bumpers, front and rear; cost me over $1,000 cash; will sacrifice for $750 cash or terms; also trade your old car for part payment. Call Mr. Gray, Hiland 6103.

DODGE sedan, 1927; must sell; make offer; A-1 motor. Mr. Green. Fr. 8250.

DODGE Sedan, 1925; real bargain; $300; terms. Call Gorman, Franklin 8709.

DURANT, $65—
1924 touring. Good for many miles of hard traveling. This is a genuine bargain. See Mr. Snyder, 4647 Baum blvd. Mayflower 2304.

ESSEX coach, 1927 model, good tires, paint and upholstery; mechanical condition of car O. K. Real buy $295. Pierpoint Motor Co., 338 Chestnut st., Sewickley, Pa. Phone Sewickley 1275.

ESSEX Sedan, 1927 model, good tires, good paint and upholstery. Car perfect in all respects, $325. Pierpoint Motor Co., 338 Chestnut st., Sewickley, Pa. Phone Sewickley 1275.

FEDERAL 2-ton; closed cab and open express body; pneumatic front; good condition; $300. Federal Motor Truck Sales Corp., 419 Melwood st. Mayflower 3154.

FORDS
Model A Sport Coupe and Tudor.
AUTOMOBILE FINANCE CO.
5526 Penn ave. Montrose 7600.

HUDSON coach, 1926, good condition, good rubber, new brakes; private party; quick sale, $225. Lehigh 3121.

HUDSON BROUGHAM, 1927—Mechanically perfect; paint and upholstery like new, also new tires; a rare bargain at $695; trade or terms. Pierpoint Motor Co., 338 Chestnut st., Sewickley, Pa. Phone Sewickley 1275.

HUDSON, $125—
1923 sedan, in good shape throughout; must be sold quick, so price was cut in half. See Mr. Borden, 4647 Baum blvd. Mayflower 2304.

HUDSON COACH—Late 1927 model F. head type motor, paint and upholstery like new; good tires; A-1 mechanical condition; real bargain, $795. Pierpoint Motor Co., 338 Chestnut st., Sewickley, Pa. Phone Sewickley 1275.

HUDSON COUPE, 1926—Special body; tires like new; double Zenith carburetor; motor A-1; special $495. Pierpoint Motor Co., 338 Chestnut st., Sewickley, Phone Sewickley 1275.

HUPMOBILE, $100—
A late 1924 coupe; has extras, good paint, body and tires; motor strong and fast. Was $150. Now $100. See Mr. Floyd, Mayflower 2304.

JEWETT Sport Tour., 1923; A-1 condition; winter enclosure; winter front, heater, snubbers, 5 good tires. Lehigh 3704-R.

MARMON SEDAN.
1925 sedan, 5-pass., with two brand new tires as spares, other four tires are exceptionally good; finish and upholstery are like new. This car has had the best of care. Price $600.
HOEVELER-STUTZ CO.,
Center and Negley Aves. Montrose 4700.

OVERLAND SIX, 1926, 2-door sedan; take Ford as trade. Valley 1941-J.

PACKARD Phaeton—Looks and runs like new; late 1926 motor; heavy transmission; fully equipped with bumpers, disc wheels, General cord tires and many extras; will sell on time or for cash; $550. Call Hiland 6103, Mr. Gray or Mr. Glazer.

1926 PACKARD PHAETON
$675; car A-1 condition. Mayflower 0313.

PAIGE 6-70 SEDAN.
1924 model, 7-passenger; a powerful car that will give the buyer years of splendid service; price $400.
HOEVELER-STUTZ CO.,
Center and Negley Aves. Montrose 4700.

1929 Reo Flying Cloud.
5-Pass. Sedan; driven 1,468 miles; cannot be told from new.
AUTOMOBILE FINANCE CO.
5526 Penn Ave. Montrose 7600.

Reo Flying Cloud, 1929.
5-pass sedan, driven 1,468 miles; cannot be told from new.
AUTOMOBILE FINANCE CO.
5526 Penn ave. Montrose 7600.

1926 STAR 6 COACH
Looks and runs like new. $195 cash. Real bargain. Call Homestead 0979.

STAR 6-cylinder coach; newly painted and in perfect mechanical condition; 1926 model; will sell for cash or terms or take your old car as part payment; $350. Call Hiland 6103, Mr. Glazier.

STAR SEDAN, IN VERY GOOD CONDITION; $53 DOWN, $16 PER MONTH FOR 6 MONTHS. 1940 BRIGHTON RD., N. S. FAIRFAX 3427.

STAR, 1927 coach, $350; trade & terms. 1105 Western ave., North Side.

STUDEBAKER SEDAN.
1926, big 6-cylinder, 5-pass. A powerful car that will give the buyer years of splendid long time to come. And the price only $550; terms.
HOEVELER-STUTZ CO.,
Center and Negley Aves. Montrose 4700.

STUDEBAKER, $85—
1923 Special Six Coupe; paint fair; 4 practically new tires; engine good. Was $150. Now $85. See Stephens, 4647 Baum blvd. Mayflower 2304.

STUDEBAKER, $100—
A 1924 touring in A-1 all-around condition. Was $150. Now $100. Terms if desired. Call Mr. Taylor, Mayflower 2304.

STUDEBAKER—1924 roadster; A-1 cond.; good tires; sacrifice, $125. Mill. 1669-R.

STUDEBAKER 1925 Touring; California top; A-1 shape; $400. $250 csh. LE 1324.

STUDEBAKER 1924 touring; A-1 condition: $350. Call Louis. Cedar 9836.

WILLYS-KNIGHT Sedan, 1926; 12,000 mi.; good condition; must see to appreciate. Fr. 3174. 522 Penn ave., Wilkinsburg.

BETTER USED CARS—Olds Pgh. Co., Hays and Penn, Wilkinsburg. Fr. 1548.

TAKE IT TO
"BENNETTS"
Your old cars and trucks, highest prices paid, regardless of year, model or make.
SEE US FIRST
For lowest prices on parts for any make of car or truck. Complete selection.
BENNETT BROTHERS,
GRANT AND WATER STS.
Phone Court 0351-3252.
MAIL ORDERS—24-HOUR SERVICE.
PLANT NO. 2,
5100-5220 Center Ave.
Phone Montrose 0911.
PLANT NO. 3,
1617-1701 West Carson St.
Phone Court 2294.

$100 BUYS
Ford '26 ½-ton panel body truck in good condition.
$125 BUYS
Oldsmobile sport touring; excellent condition throughout.
$200 BUYS
Hupmobile '24 club sedan, repainted; A-1 mechanically; good tires.
$300 BUYS
Flint '25 sedan, repainted, 4-wheel brakes; seat covers; mechanically good.
$250 BUYS
Reo '25 sedan, mechanically perfect; needs paint; balloon tires.
R. E. LOUGHNEY MOTOR,
5556 Center Ave. Montrose 4041.

OWN A STEEL GARAGE
NO CASH DOWN
20 MONTHS TO PAY.
WASHINGTON CONSTRUCTION CO.
429 Penn Ave. Room 1009.
Atlantic 7770. Nite Phone FA. 1230.

BETTER USED CARS—Olds Pgh. Co., Hays and Penn, Wilkinsburg. FR 1548.

Steelcote RUBBER AUTO ENAMEL
HEADQUARTERS, 206 MARKET ST.

Motorcycles & Bicycles 98

1925 HARLEY-DAVIDSON MOTORCYCLE; IN VERY GOOD CONDITION; CAN BE BOUGHT VERY REASONABLE. 1940 BRIGTON ROAD, NORTH SIDE. FAIRFAX 3427.

Trucks & Tractors 95

SOLID TRUCK TIRES
Slightly used solid tires; all sizes; almost new; it will pay you to inspect these; open evenings till 9 p. m., Sunday till 3 p. m. Sensord Rubber Co., 4612-14 Forbes st. Schenley 4090.

CHEVROLET—1928 one-ton truck; closed cab and express body; good as new; used about 2 months; $500; real bargain. Homestead 1218-W.

ACME 3½-ton dump; Overman rear tires; excellent condition; $750. Federal Motor Truck Sales Corp., 419 Melwood st. Mayflower 3154.

CHEVROLET—1927, 1-ton panel, reconditioned and repainted; looks like new; $400; terms. Call Mr. Polosky, Lehigh 4003.

FEDERAL 1½-ton; hydraulic dump, closed cab, pneumatic tires; $25. Federal Motor Truck Sales Corp., 419 Melwood st. Mayflower 3154.

1927 CHEVROLET ½-ton panel body truck; just reconditioned; $275; terms. Call Mr. Polosky, Lehigh 4003.

Wanted, Automobiles 97

WE BUY FOR CASH OR MAKE LOANS
ON AUTOMOBILES
5910 Penn Ave., E. E. HI 2590

WANTED closed car; trade for fine old violin. Walnut 1663.

WILL pay cash for good used cars. 1845 Forbes st.

Garages For Sale 99

DIAMOND GARAGES
All kinds metal, wood or concrete.

They pay big returns on the investment. You need no cash.
THE DIAMOND HDW. MFG. CO.
Court 4796-4785—Eve's, Fr. 1469-R.
224 Fourth Ave., Pittsburgh, Pa.

NEW PAYMENT PLAN.
Noble & Henderson,
Pine Hollow Road, McKees Rocks, Pa.
Federal 1030.
Eves., Federal 0890-J

Dogs, Cats, Etc. 100

$1.98—CANARIES—$1.98
$3.98—LOVE PARROTS—$3.98.
$5.00 HENDRYX BRASS CAGES—$1.98.
$6.00 COLORED HENDRYX CAGES—$1.98
6317 Frankstown ave. Also 972 Liberty ave. in Millinery store. Open evenings. Frankstown ave. store open Sunday noon.

REMINGTON, 30-06 express model, high power rifle; brand new with 3 power Belding and Mul' hunting scope; cost over $120; will sell for $85. Homestead 1218-W.

COCKER spaniels, reg. ped., 6 mo. old; red and whites; sacrifice. Sterling 0467.

TAXIDERMY—By expert, guaranteed. Jos. Dusek, 20 Creek st., N. S. Cedar 0723-M.

Legal Notices 107

SAMUEL MILLIKEN, Attorney-at-Law, 431-434 Bakewell Bldg., Pittsburgh, Pa. 339 Fifth avenue, McKeesport, Pa.
In the Court of Common Pleas of Allegheny County, Pennsylvania. No. 1426 April Term, 1928. In divorce a vinculo matrimonii. Kate Elizabeth Ann Farley vs. Henry Farley. To Henry Farley, respondent: You will please take notice that the above entitled case has been put at issue and will be heard by the said Court at the City-County Building, Pittsburgh, Pennsylvania, when it comes up in its turn on the trial list, or as soon thereafter as suits the convenience of the Court, when and where you may be present if you see fit.
SAMUEL MILLIKEN,
Attorney for libellant.

L. PATRICK M'GRATH,
Attorney-at-Law,
610 Plaza Bldg., Pittsburgh, Pa.
In the Court of Common Pleas of Allegheny County, Pennsylvania, ss: No. 3776, July term, 1928, Mary E. Davis vs. Ross Ford Davis. In divorce a vinculo matrimonii: To Ross Ford Davis, respondent: The subpena and alias subpena in the above case having been returned non est inventus, you are hereby notified and required to appear in said court on the first Monday of December, A. D., 1928, to answer the petition and libel filed in said case.
ROBERT H. BRAUN,
Sheriff.

ALEXANDER COOPER, Attorney-at-Law, Bakewell Bldg.
Notice is hereby given that letters testamentary on the estate of S. Miller, deceased, late of Pittsburgh, Allegheny County, have been granted to the undersigned, to whom all persons indebted to said estate are to make immediate payment, those having claims or demands against same will make them known without delay.
SAMUEL ISAAC MILLER,
Executor.
2306 Shady Ave., Pittsburgh, Pa.

ROSE & EICHENAUER, Attorneys-at-Law, Oliver Bldg.
Notice is hereby given that letters testamentary on the estate of Mary A. Eichenauer, deceased, late of Pittsburgh, Allegheny County, have been granted to the undersigned, to whom all persons indebted to said estate are to make immediate payment, those having claims or demands against same will make them known without delay.
JOHN B. EICHENAUER,
Executor.
412 Oliver Bldg., Pittsburgh, Pa.

A. M. OLIVER, Attorney-at-Law,
434 Diamond St.
Notice is hereby given that letters testamentary on the estate of John S. Allen, deceased, late of Pittsburgh, Allegheny County, have been granted to the undersigned, to whom all persons indebted to said estate are to make immediate payment, those having claims or demands against same will make them known without delay.
MARY E. ALLEN,
Executrix.
1752 Wabash St., Pittsburgh, Pa.

LANGFITT & LANGFITT,
1212 Berger Bldg.
Notice is hereby given that letters of administration on the estate of Mrs. C. F. Sheriff, deceased, late of Pittsburgh, Allegheny County, have been granted to the undersigned, to whom all persons indebted to said estate are to make immediate payment, those having claims or demands against same will make them known without delay.
NETTIE GADDIS CHAPMAN,
Administratrix.
208 South Negley Ave., Pittsburgh, Pa.

F. A. PIEKARSKI, Attorney-at-Law,
81 St. Nicholas Bldg., Pittsburgh, Pa.
In the Court of Common Pleas of Allegheny County, Pennsylvania, ss: No. 241, April term, 1923. Joseph Smigiel vs. Mary Smigiel. In divorce a vinculo matrimonii: To Mary Smigiel, respondent: Take notice that above case is at issue and will be tried by said court at the City-County Building, Pittsburgh, Pa., when called in its turn, or as soon thereafter as suits the convenience of the court.
F. A. PIEKARSKI,
Attorney for Libellant.

VINCENT P. WALSH, Attorney-at-Law,
1317 Berger Bldg.
Notice is hereby given that letters of administration on the estate of Emma Herbert, deceased, late of Pittsburgh, Allegheny County, have been granted to the undersigned, to whom all persons indebted to said estate are to make immediate payment, those having claims or demands against same will make them known without delay.
DAVID R. WYNNE,
Administrator.
212 Alice St., Pittsburgh, Pa.

W. C. McCLURE, Attorney-at-Law,
707 Jones Law Bldg.
Notice is hereby given that letters testamentary on the estate of John A. Knauer, deceased, late of Pittsburgh, Allegheny county, have been granted to the undersigned, to whom all persons indebted to said estate are to make immediate payment, those having claims or demands against same will make them known without delay.
FRANK H. BREISINGER,
Executor.
135 Sherman st., Mt. Oliver, Pa.

PHILIP A. PFLEGER, Attorney-at-Law,
435 Sixth Ave.
Notice is hereby given that letters testamentary on the estate of Annie Killeen, deceased, late of Pittsburgh, Allegheny County, have been granted to the undersigned, to whom all persons indebted to said estate are to make immediate payment, those having claims or demands against same will make them known without delay.
MARTIN T. KILLEEN,
Executor.
5444 Claybourne St., Pittsburgh, Pa.

S. G. ALTER, Attorney-at-Law,
Berger Bldg.
Notice is hereby given that letters testamentary on the estate of Henry Waldsmith, deceased, late of Plum Township, Allegheny County, have been granted to the undersigned, to whom all persons indebted to said estate are to make immediate payment, those having claims or demands against same will make them known without delay.
GEORGE E. WALDSMITH,
Executor.
Parnassus, R. D. No. 2, Pa.

W. B. M'CRORY, Attorney-at-Law,
Standard Life Bldg.
Notice is hereby given that letters testamentary on the estate of Myrtle Stark Anderson, deceased, late of Pittsburgh, Allegheny County, have been granted to the undersigned, to whom all persons indebted to said estate are to make immediate payment, those having claims or demands against same will make them known without delay.
GEORGE C. ANDERSON,
Executor.
1013 Sheridan Ave., Pittsburgh, Pa.

CHAS. A. WALDSCHMIDT & G. H. BRACKEN, Attorneys-at-Law,
418 Frick Bldg.
Notice that letters testamentary on the estate of Isabella Ziefel, deceased, late of Pittsburgh, Allegheny county, have been granted to the undersigned, all persons indebted to said estate are to make payment, those having claims will make them known to
CHAS. A. WALDSCHMIDT,
Executor.
418 Frick Bldg., Pittsburgh, Pa.

Legal Notices 101

HARRY M. JONES, Attorney-at-Law, 1315 Park Bldg., Pittsburgh, Pa.
In re: Application Mon Valley Bus Company, for approval of the beginning of the exercise of the right and privilege of operating motor vehicles as a common carrier for the transportation of groups or parties of persons from McKeesport, Dravosburg, Clairton, New England, Large, West Elizabeth, Jefferson Township, Allegheny County and Elinara and Finleyville, Washington County, to various points in the State of Pennsylvania.
File A 15947-1927.
NOTICE.
There will be a continued hearing on the above entitled case upon the application of the Mon Valley Bus Company to transport groups or parties of persons as a common carrier by means of motor vehicles in the Borough of Elizabeth, Borough of Glassport, the Village of Boston, Lincoln Township, the Village of Lincoln Place, Mifflin Township and the City of Duquesne, Allegheny County, Pennsylvania.
The Public Service Commission has fixed Wednesday, November 7th, 1928, at 9:30 a. m., seventh floor, City-County Bldg., Pittsburgh, Pa.
MON VALLEY BUS COMPANY,
By Alvin S. Penn,
President.

S. V. ALBO, Attorney-at-Law,
409 Commonwealth Bldg., Pittsburgh, Pa.
In the Court of Common Pleas of Allegheny County, Pennsylvania, ss: No. 2199, October term, 1928, Joseph Sinatra vs. Rosa Sinatra. In divorce a vinculo matrimonii: To Rosa Sinatra, respondent: The subpena and alias subpena in the above case having been returned non est inventus, you are hereby notified and required to appear in said court on the first Monday of December, A. D., 1928, to answer the petition and libel filed in said case.
ROBERT H. BRAUN,
Sheriff.

D. M. CUMMINS, G. KIRBY HERRINGTON, Attorneys-at-Law,
St. Nicholas Bldg.
Notice is hereby given that letters testamentary on the estate of Desire Poskin, deceased, late of North Fayette Township, Allegheny County, have been granted to the undersigned, to whom all persons indebted to said estate are to make immediate payment, those having claims or demands against same will make them known without delay.
VALENTINE JOSEPH POSKIN,
Executor.
McDonald, Pa.

FREDERICK C. GROTE, Attorney-at-Law,
506 Frick Bldg.
Notice is hereby given that letters testamentary on the estate of Samuel Jones, deceased, late of Pittsburgh, Allegheny County, have been granted to the undersigned, to whom all persons indebted to said estate are to make immediate payment, those having claims or demands against same will make them known without delay.
SAMUEL JONES, JR.,
ANNIE BROWN,
Executors.
54 Bigelow st., Pittsburgh, Pa.

EDWARD E. PEARLMAN,
Attorney-at-Law,
312 Berger Bldg.
Notice is hereby given that letters testamentary on the estate of Frank Flitt, deceased, late of Pittsburgh, Allegheny County, have been granted to the undersigned, to whom all persons indebted to said estate are to make immediate payment, those having claims or demands against same will make them known without delay.
MARY BOVA FLITT,
Executrix.
21 South Diamond Square, Pgh., Pa.

BIALAS, RYAN & M'INTYRE,
Attorneys-at-Law,
1204 Park Bldg.
Notice is hereby given that letters of administration on the estate of George Harrower, deceased, late of Pittsburgh, Allegheny County, have been granted to the undersigned, to whom all persons indebted to said estate are to make immediate payment, those having claims or demands against same will make them known without delay.
GEORGE M. HARROWER,
Administrator.
1029 Murrayhill Ave., Pittsburgh, Pa.

ALBERT BARNES SMITH,
Attorney-at-Law,
St. Nicholas Bldg.
Notice is hereby given that letters testamentary on the estate of Brice Montgomery, deceased, late of Pittsburgh, Allegheny County, have been granted to the undersigned, to whom all persons indebted to said estate are to make immediate payment, those having claims or demands against same will make them known without delay.
WILLIAM J. MONTGOMERY,
Executor.
629 Lincoln Ave., Bellevue, Pa.

WRIGHT & RUNDLE, Attorneys-at-Law,
624 Frick Bldg.
Notice is hereby given that letters testamentary on the estate of Emily Thomas Ingram (also known as Emily Ingram), deceased, late of Pittsburgh, Allegheny County, have been granted to the undersigned, to whom all persons indebted to said estate are to make immediate payment, those having claims or demands against same will make them known without delay.
THOMAS J. INGRAM,
Executor.
Brown's Place, Pittsburgh, Pa.

REX H. LINDLEY, Attorney-at-Law,
1101 Berger Bldg.
Notice is hereby given that letters testamentary on the estate of Margaret Stehle, deceased, late of Pittsburgh, Allegheny County, have been granted to the undersigned, to whom all persons indebted to said estate are to make immediate payment, those having claims or demands against same will make them known without delay.
WM. STEHLE, SR.,
WM. STEHLE, JR.,
Executors.
707 Sulsmon St., Pittsburgh, Pa.

JOSEPH I. WINSLOW, Attorney-at-Law,
311 Ross St.
Notice is hereby given that letters of administration on the estate of Nellie Knopka, deceased, late of Pittsburgh, Allegheny County, have been granted to the undersigned, to whom all persons indebted to said estate are to make immediate payment, those having claims or demands against same will make them known without delay.
JOSEPH KNOPKA,
ESTHER CYGANOW,
Administrators.
27 Uxor Way, Pittsburgh, Pa.

MAX J. SPANN, Attorney-at-Law,
314 Bakewell Bldg., Pittsburgh, Pa.
In the Court of Common Pleas of Allegheny County, Pennsylvania, ss: No. 1562, January term, 1928, Pearl Becker Ede'son vs. Louis Edelson. In divorce a vinculo matrimonii: To Louis Edelson, respondent: Take notice that above case is at issue and will be tried by said court at the City-County Building, Pittsburgh, Pa., when called in its turn, or as soon thereafter as suits the convenience of the court.
MAX J. SPANN,
Attorney for Libellant.

THOS. D. MURRAY, Attorney-at-Law,
709 Jones Law Bldg.
Notice is hereby given that letters testamentary on the estate of Thomas Moran, deceased, late of Castle Shannon Borough, Allegheny County, have been granted to the undersigned, to whom all persons indebted to said estate are to make immediate payment, those having claims or demands against same will make them known without delay.
JOHN W. MORAN,
Executor.
Castle Shannon, Pa.

NOTICE is hereby given that letters of administration on the estate of Clara E. Lucas, deceased, late of Pittsburgh, Allegheny County, have been granted to the undersigned, to whom all persons indebted to said estate are to make immediate payment, those having claims or demands against same will make them known without delay.
ELIZABETH C. BURSNER,
Administratrix.
5547 Beverly Place, Pittsburgh, Pa.

Official—Pittsburgh 111

CITY OF PITTSBURGH
DEPARTMENT OF PUBLIC WORKS
November 1, 1928.

1. SEPARATE AND SEALED PROPOSALS will be received at the office of the City Controller, City-County Building, until 10:00 o'clock a. m., Eastern Standard Time, November 7, 1928, and will be publicly opened and read in Council Chamber one hour later for making the following public improvement:

New Heating System South Side Market House.

2. All bids must be made upon the prepared form of proposal to be obtained at the office of the Contract Clerk, Room 429 City-County Building, on and after November 2, 1928, upon presentation of receipt for deposit required for contract plans and specifications. Proposals containing any additions, erasures, omissions, alterations, additions not called for, or additional bid of any kind may be rejected as informal and no bidder will be allowed to withdraw his bid.

3. Bids must be accompanied by a bond in the amount of fifty (50%) per centum of the estimated cost of the proposed improvement duly and legally executed with a surety or trust company which has complied with the city ordinances relating thereto, said bond shall be in the form of bond furnished by the City of Pittsburgh.

4. Blueprint copies of contract plans and specifications may be obtained at the Bureau of Engineering, Room 440 City-County Building. Deposits in the amount of $2.00 will be required for each set of specifications and blueprint copies of the contract plans for each of the above named improvements. Receipts for said deposits will be given and the money refunded upon the return of plans and specifications in good condition and without marking within ten days of the date bids are opened.

5. The Mayor and the Director of the Department of Public Works reserve the right to increase or decrease the amount or class of any portion of the work which they deem necessary, or to reject any or all proposals, or to accept any proposal which they deem it to the interest of the City so to do.
CHARLES H. KLINE, MAYOR.
EDWARD G. LANG, DIRECTOR,
DEPARTMENT OF PUBLIC WORKS.

WHY PITTSBURGH IS GREAT
It Is a City of Churches as Well as of Mills

Pittsburgh Sun-Telegraph

BE A PITTSBURGH BOOSTER
To Your Friends in Other Cities

FRIDAY, NOV. 2, 1928

Established 1927, by Pitt Publishing Co., Gazette Square, Pittsburgh, Pa. President, William Randolph Hearst; Vice-President and Publisher, H. M. Bitner; Secretary-Treasurer, A. W. Clark; Managing Editor, C. W. Danziger; Business Manager, Guy T. Viskniskki. Entered as second class matter at the postoffice at Pittsburgh, Pa.

National advertising representatives Paul Block, Inc., 247 Park avenue, New York; Century Bldg., Chicago; General Motors Bldg., Detroit; Little Bldg., Boston; Guarantee Trust Bldg., Philadelphia; 518 Chancery Bldg., San Francisco.

The Associated Press is exclusively entitled to the use for re-publication of all news credited to it or not otherwise credited in this paper and also the local news published herein. All rights of re-publication of special dispatches herein are also reserved.

Mexican Bankers to Form Association Like Ours

Here is more good news from Mexico. And it is all the more welcome on both sides of the Rio Grande because it affords additional evidence of the growing co-operation between the government and the people of the Mexican republic in their joint search for sound solutions of common problems.

Mexican bankers will form within a fortnight a national association to be organized and operated along the lines of the American Bankers' Association, whose work for better banking in the United States is widely known.

Creation of such a permanent association, with headquarters at Mexico City, was strongly recommended at the national convention of bankers held there recently. Their recommendation met with the prompt indorsement and active support of the Calles administration.

To give Mexico the benefits that only a modern banking system can provide will be the primary object of the Mexican Bankers' Association. It will introduce a better checking system, foster uniformity in the keeping of banking accounts and the publication of bank statements. It will adopt a plan of mutual protection. It will strive to make the Mexican banking system more responsive to the agricultural, commercial and industrial interests of the republic. It will try to stimulate trade and industry by making flourish resources which at the present time are tied up by the failure of the banks to co-operate and help one another in an emergency.

Not only is the new association welcomed in the business circles of Mexico, but from the day it is organized it will have the hearty support of the National Banking Commission which President Calles created soon after he came into power. Although it is not yet four years old, this commission has done a great deal to rehabilitate the banking system, which was badly damaged by the revolution.

This commission is charged with the enforcement of all laws and regulations having to do with banking. It maintains a corps of inspectors whose examinations have raised the standard of banking inspection. It has taken a banking census, encouraged uniformity in banking practices and assisted the secretary of the treasury as an advisory body. It called some of the conferences of bank managers which led to the recent national convention at which the formation of a permanent association of bankers were recommended.

Mexico is looking many difficult problems in the face today. In the forefront of these is the financial question to which the Calles administration has long been giving the most thorough study.

Organization of the Mexican Bankers' Association comes just in time for its members to give their government effective help in its determination to revive confidence, increase production, strengthen the public credit, improve administration and bring to Mexico that prosperity which the Mexican nation once enjoyed and, as we believe deserves, and is destined to enjoy soon again.

Great Objectives Outlined As Goals to Strive For

In a proclamation announcing five great objectives toward which Pittsburgh must work, the Chamber of Commerce states that the time has arrived for the community to capitalize the eminence of the great Pittsburgh district as an industrial center. It does not propose to be content with merely being a suggester urging others to act, but makes a promise of being an active agency itself in the furtherance of a plan in which it asks for the aid of all citizens, business concerns, governmental and other bodies.

The first objective is to appraise the world of the true greatness of Pittsburgh in industry, culture, education and home life. Second is the seeking of industrial expansion so that employment and prosperity may be increased. Third is extension of waterway traffic and preparation to build up rail-water transportation, through development of wharf facilities. Fourth is the improvement of municipal government through study and recommendations resulting therefrom. Fifth is the bringing about of model living conditions in Pittsburgh not only because they tend to the happiness of citizens but because they are a distinct advantage in a business way. "INDUSTRIES ARE ESTABLISHED IN CITIES WHERE MEN LIKE TO LIVE." The latter sentence, capitalization and all, is from the proclamation.

Truly, this is a program to which we can all subscribe. We must not hide our candle any longer. Every day visitors come to Pittsburgh to marvel at its greatness. And many of them leave not knowing that Pittsburgh really is a city of more than 1,000,000 population.

The adoption of the Metropolitan plan amendment and charter, of course, will reveal the city's correct population for the next census, but the Chamber's program goes a great deal farther than that, for it contemplates expansion and betterment, as well as publicizing the true greatness of our county-wide community, which, in terms of commerce, the proclamation states, "is EQUALED by but FEW COMMUNITIES OF THE WORLD."

Co-Operation Is Needed To Care for Big Vote

The problem of polling the big vote registered for next Tuesday is one that causes anxiety lest some citizens lose their chance of casting ballots. The high record registration and the fact that there will be 14 constitutional amendments to be voted on separately are visioned as factors that may cause congestion, especially if a great number delay the duty of voting until evening.

To take care of the situation the County Commissioners have arranged for added facilities at the polls. Yet, since there is a slight loss of time when an election board checks up on the right of an intending voter to receive a ballot, there will be seen the need of co-operation by citizens. At no time of the day should the voting be slack.

Since employed persons can vote only before they go to work or after they are through for the day, there will be rush and slack hours unless plans are made to distribute the balloting throughout the day. Employers can help in this emergency by seeing that employes are given time off to attend to the duty of citizenship.

If there be co-operation all around, and the spirit in that direction seems to be evident, there is no reason why every citizen should not be able to cast his ballot.

The Most Important Lesson

Bible Passages

Pride

(Proverbs 16; 18-33.)

PRIDE goeth before destruction, and an haughty spirit before a fall.

Better it is to be of an humble spirit with the lowly, than to divide the spoil with the proud.

He that handleth a matter wisely shall find good: and whoso trusteth in the Lord, happy is he.

The wise in heart shall be called prudent: and the sweetness of the lips increaseth learning.

Understanding is a wellspring of life unto him that hath it: but the instruction of fools is folly.

The heart of the wise teacheth his mouth, and addeth learning to his lips.

Pleasant words are as an honeycomb, sweet to the soul, and health to the bones.

There is a way that seemeth right unto a man, but the end thereof are the ways of death.

He that laboureth laboureth for himself; for his mouth craveth it of him.

An ungodly man diggeth up evil: and in his lips there is as a burning fire.

A froward man soweth strife: and a whisperer separateth chief friends.

A violent man enticeth his neighbour, and leadeth him into the way that is not good.

He shutteth his eyes to devise froward things: moving his lips he bringeth evil to pass.

The hoary head is a crown of glory, if it be found in the way of righteousness.

He that is slow to anger is better than the mighty; and he that ruleth his spirit than he that taketh a city.

The lot is cast into the lap; but the whole disposing thereof is of the Lord.

They Wear Well!

PERHAPS the most picturesque and romantic young men in the world today are Col. Charles A. Lindbergh, of America, and Col. T. E. Lawrence, of England.

Lawrence again floats into the public prints through a rumor, doubted in London, that, disguised as a Moslem saint, he is spying on Bolshevist agents in India.

Lawrence is the English boy who, starting in the World War as a private in Egypt, finally organized and led the Arabian tribes that destroyed the Turkish armies in Palestine and Arabia and saved the East for England.

He ended the war as a colonel, but refused to be decorated and made the hero of the British Empire because, he said, England had not carried out the promises of its foreign office to make Arabia free and independent.

Then Col. Lawrence proceeded to give up his colonelcy and enlisted in the tank corps as a private under the name of Shaw, serving "somewhere in India."

The really heroic thing about both Lawrence and Lindbergh is that they do not want to be heroes. In vain. Fame, like a woman, is won by a combination of achievement and indifference.

They "wear well," which is the real test of character.

Stars and Stripes

Most of us work all right after we get started, but we're hard to start.

* * *

This is the season when the Rhode Island turkey begins to wonder what he has to be thankful for.

* * *

It's all right for a Government clerk to assert his Constitutional right to speak, provided he says nothing.

ONCE OVERS

By J. J. Mundy

Keep Your Family Happy

ARE you irritable and cranky when you are ill?

Because you are compelled to remain indoors for a few days do you make your family uncomfortable?

To be fussy and crabby over an indisposition adds not only to your own discomfort but to that of all concerned.

It may prolong the time you must be confined to the house.

It prevents you from getting a lot of little attentions that might be given willingly and helpfully if you did not drive away sympathy by your grouch.

It is hard enough for those who must care for you, and your wants are many perhaps, but it is doubly hard to put up with peevishness on your part.

It is so childish to give way to your impulses and complain about something over which your family have no control.

Usually illness is the result of indiscretion.

You have not cared for yourself properly and you suffer.

Sometimes the unforeseen brings great suffering, but more often you can lay your illness to personal carelessness.

Don't be a grown child and make your family suffer too.

(Copyright, 1928, International Feature Service, Inc.)

SHOW NIGHTS

By Garrett P. Serviss

THE past summer was marked by some magnificent displays of the aurora borealis, a phenomenon which, notwithstanding its celebrity, is still an unfamiliar sight to the majority of people, even those living in the country. As to observing an aurora from a large city, one might almost as well strive to see stars by daylight. It is interesting to reflect that probably the same force of nature which is indirectly the cause of the aurora brings into existence the black spots on the face of the sun. During years when sunspots are large and numerous, many auroras are seen, often accompanied by magnetic storms; but in years when sunspots are absent, or very rare, these electric flushings in the skies do not appear. This year sunspots have been near a maximum. The weather all over the world has at the same time been extraordinary, and some astronomers are convinced that these meteorological vagaries, too, are by-products of the disturbances in the great orb of day, a globe of incandescent gases equal in bulk to a million and a quarter earths kept in tremendous excitement, physical and electrical, and not much more than a hundred times its own diameter away from us. It pours its light and heat upon us through unresisting space; why should we not feel the repercussion of its consulsive energies, and see their signals flaming in our sky?

People often see these strange lights centering about the earth's magnetic poles, without recognizing the nature of the phenomenon. Of late years they are sometimes mistaken for searchlight beams, and then it requires an expert in these matters to distinguish the sun-born from the earth-born.

One of the most truly descriptive accounts of the appearance presented by a real aurora has just come to me from one who did not himself know the nature of the display that he witnessed, and he wrote asking an explanation. What he says is so true to nature that it may serve to enable others to recognize an aurora when they see it. The writer is Mr. Bernard Brody of Chicago. He had been at the summer encampment of the Fifty-eighth Field Artillery at Camp McCoy, Wisconsin, and he says:

"In the evening of July 7, if I remember correctly, as it began to darken, I noticed a band or ray of light in the northeast, beginning at the horizon and extending into the sky to a point almost overhead. It was broadest at the base and, gradually grew narrower as it reached the summit. If it had not been for this peculiar fact, I would have taken it for a ray from some hidden searchlight.

"As it grew darker I noticed other bands of light, all similar to the first, starting at various points about the horizon, and all extending to a spot just slightly off or directly overhead. The bands were of different widths and had irregular dark spaces between them. Gradually more of them appeared, and they all began to increase in brightness. They were all apparently stationary, but as they grew brighter they began to change colors from pink to blue, independently. All in all, it was perhaps the most brilliant and magnificent spectacle I have ever seen. When I retired, about 11 o'clock, they had begun to fade, but were still very much visible."

Again on the evening of July 12 Mr. Brody saw a less brilliant display—a band that lay close along the horizon almost due North and about 30 degrees long, which changed color from red to almost white.

I congratulate him on the carefulness of his observations and the verisimilitude of his description. To be sure, not all auroras are as motionless as these appear to have been. Often their motions and rapid changes of color are wonderful.

(Copyright, 1928, International Feature Service, Inc.)

ISN'T IT SO?

Never fool with a fool! He might fool you.

* * *

Those who look for something good for nothing usually get it.

* * *

The people who deserve no help are always seeking and getting it.

* * *

Talk that comes straight from the shoulder should never be over one's head.

* * *

Some men have an idea that the horn of plenty is just something to blow in.

* * *

While success invariably gets a round of applause, it doesn't always respond to an encore.

One word from the wives is never sufficient.

* * *

All brands of hot-air are not produced by steam.

* * *

The woman who's always speaking her mind usually has none.

* * *

A small family is sometimes more difficult to operate than a large factory.

* * *

The less money a man has the less he has to worry over his income tax.

* * *

The couple who celebrate their golden wedding anniversary never figured in a divorce court.

Tales That Are Told

Tricking the Trickster

THE guests at the party were showing their prowess at after-dinner tricks. One produced a pack of cards and exclaimed:

"I am willing to wager any amount that I will 'cut' the ace of diamonds first time."

"Right!" said an onlooker. "I take on the wager for a dollar!"

Going to the kitchen, the first man borrowed a sharp knife and then returned and cut the pack.

"There!" he cried. "Hand over the money you've lost. The ace of diamonds is cut at the first attempt."

"No!" protested the man who had accepted the wager. "You are wrong. I removed the ace of diamonds from the pack when you were borrowing the knife."

All Wrong!

"IF YOU took a magnifying glass," he said, "and looked into the lungs of a dog, what would you see?"

Everyone gave it up, after being told that "air" and "lungs" were incorrect answers.

"You would see," he told them, "the seat of his pants."

Loud guffaws followed this, and Uncle John was particularly amused. Next day he asked the question at work. No answer was forthcoming, so he cleared his throat for the laugh.

"You would see," he said, impressively, "the seat of his trousers!"

Worst Story I Have Heard Today

By WILL ROGERS.

THERE was a factory in Cleveland that fell into the hands of papa's darling boy. When the old man passed on this here young guy that had just got out of college was all of a sudden made the boss of the factory, and he didn't know beans about it. So he loafed around the plant for a week, just watching things and trying to learn something. Finally, he called all the foremen into a conference, and started to making a speech, giving the men the benefit of his ideas.

"I been looking around here," he says, "and I see too much idling. If there's anything I hate it is to see a guy with a silly mug loafing on the job."

"Well," says one of the foremen, "I can fix that. I'll have one of my men take down all the mirrors."

The Rhyming Optimist

By ALINE MICHAELIS

Love Song in Autumn

THE sun grows pale, the wind is shrill,
The golden field-flowers droop and die,
While high above the wooded hill
Red leaves whirl by.

So slowly did the summer go,
We scarcely noted that she went,
As in her last and loveliest glow
We basked, content.

But now, at last, her gifts are gone;
She took them, as she gave, with smiles,
The rose, the lark that sang at dawn,
And all her wiles.

Yet, dear, the fairest flower she brought
Still blossoms though the days are drear;
The rest is worth no sigh, no thought,
Since love is here.

New York Day by Day

NEW YORK, Nov. 2.—Thoughts while strolling: One idea of swank—a window table at a Fifth avenue Child's. New stores with fronts done modernistically in glass. No more wide, floppy millinery. Who remembers when men wrote complaining letters to newspapers about the dangers of hat pins in crowded places?

Don Herold, a Richmond, Ind., boy, who made good in the city. Harold Ross—no relation of the one who was kidnaped. Artists carrying easels to Central Park. Bobbie Arnst's cute bob. Those doo-dads hanging in the back windows of autos. The contented expression of those who ride in motorcycle side cars.

Men who dream days away on public benches. That half block long sign: "Where will you spend eternity?" They say Roxy believes he resembles Napoleon. And he does, a little. Walter Guzzardi, who owns the Pickwick Inn. The lithe, panther-ine models of the dressmaking salons. O, boy!

The aged who rest on church steps. Girls who carelessly flip cigaret ends out limousine windows. Those torpedo-like explosions that make New York jump. A school for motion picture operators. Bootlegging chop houses that open and disappear like a magician's evanishment.

A bright-lipped Japanese flapper. And a midget in a salvationist's street band. Wish Paul Whiteman would bring his orchestra back to New York permanently. Young girl to another: "He's an awful ah-ah." Hospitals don't smell of carbolic acid and iodoform anymore. Edward W. Browning is becoming white-haired.

Bluch, the clown. And like all clowns, apparently lost in reverie. A Nature Lover's parade. I'll stick around. Wendell Phillips Dodge, the press agent with a Van Dyke. Youths with hatbands autographed by celebrities. Book store browsers who tiptoe. That morning bracer sauer kraut juice at all soda fountains.

Valet kits for those traveling with servants. A cabaret features a zither band. I wouldn't care about that. Chorus girls with those expensive Blue Chows. One of the Bustanobys—Jacques, I think. The brittle talkers in front of Lindy's who know all the answers.

* * *

A school of journalism graduate called today and I hope he is not a typical alumnus. "A reporter," he said airily, "should never be called upon to do anything but search for facts and transcribe them for his paper." As a reporter at his age I walked the boss' dog, matched ribbons for his wife and bedded the office cuspidor nightly with fresh sawdust.

* * *

The last curl in hair dressing parlors opens shortly on Park avenue. The coiffure work will be done by four imported experts and patronage will be limited to 200. The charge will be $1,200 annually for each customer, all having signed up for the experiment.

* * *

Greenwich Village has an organization known as The Literary Flops, composed of short story writers who have been writing for more than two years and never sold a story. The village, already aching for martyrdom, is absurdly impatient. Many have written for 10 years without a market and eventually won literary eminence. Nor did they go around crying during lean years.

* * *

And a Long Island spy reports the most luxurious dog house on record. It was built for a Russian wolf hound and mate for sleeping quarters and cost $3,000. What interested me chiefly, however, is the burglar alarm attachment on the entrance. Great watchdogs — the Russians!

* * *

Helen Morgan, I believe, started the custom of sitting on a piano lid languidly to croon torch songs in a plaintive quaver. A Harlem cabaret singer adds something to the idea. She chants her "hot" ditties reclining on a chaise lounge while a dusky serf cools her with a long-handled fan.

* * *

My idea of zero in theatrical obscurity is the actor who imitates the wind in the talkie version of "White Shadows in the South Seas."

(Copyright, 1928, McNaught Synd., Inc.)

THE OLYMPIC GAMES

By Dr. Frank Crane

Whether or not you like sports, whether or not football and baseball bore you, and whether or not, like the Englishman, you want to go out and kill something if it's a fine day, the Olympic games ought to appeal to you.

In olden times these contests were only for the Greeks and their small world.

Since then we have developed a world consciousness and it is a good thing for the youth of the world to gather from all the seven seas and test their strength.

These contests are a remarkable international occurrence. It is much better for Americans and Japanese to contend in pole vaulting than to fight one another in war.

After all, sport is about the best substitute for war. And if we are going to stop war it must be, in accordance with William James' idea, to find some other outlet for superfluous enthusiasm.

These games also get a good deal of the nonsense out of us. Children on the playground never seem to think that playing with a Negro or a Chinese is any different from playing with a white boy or girl.

And if our young men compete in friendly games we are not long in finding out that English blood is no better than Scandinavian or German blood no better than Algerian.

God made us all and what God made no man should call common.

These athletes do not meet as Frenchmen against Englishmen nor as Americans against Finlanders, but as men against men.

We have already learned that in the business world free competition is a good guarantee against war. War anywhere injures the pocketbook of the world. It is a good thing also to know that sports are international and to have somewhere some arena in which the various tribes of the world can meet in friendly contest.

Anciently war was a game as well as a business and it was about the only thing in which the adventurous youth could find scope for his abilities. The knight of old enjoyed the jousts and tourneys, and battles were the sport of kings.

These amusements were dangerous and deadly. It is much better to meet in the friendly arena of the Olympic games.

After all, play comes very near being the common denominator of human activity.

(Copyright, McClure Newspaper Syndicate.)

LISTEN, WORLD!

By Elsie Robinson

THIS is a talk to wives. It will be a very intimate talk and it may be misunderstood, but I mean it for the best.

I meet a good many women in the course of my work. I meet bad women as well as good women. I also meet the men who are important in the lives of those women—the lovers and husbands and friends. And I have frequent occasion to note something which may come as a shocking surprise to many wives—

THE MEN RESPECT THE GOOD WOMEN — BUT THEY FREQUENTLY ENJOY THE BAD WOMEN MUCH MORE.

Now this does not mean that men prefer vice to virtue. I am quite sure that almost any man would prefer a good woman to a bad one if the good woman would be as friendly and interesting as the bad one. But there's the rub—so often they aren't.

Many wives foolishly believe that if you're good enough you don't need to be interesting. Nothing could be farther from the truth. YOU CAN NEVER BE SO GOOD THAT YOU DO NOT ALSO NEED TO BE INTERESTING. Virtue unadorned isn't a very stimulating sight. It is often actually depressing. A wife should be witty and shrewd and alluring as well as good if she hopes to hold her place. Righteousness gets a lot of competition in this lively world.

Another common mistake amongst wives is the assumption that if you're married to a man he's yours and you can sit down and take things easy. No bad woman makes this mistake. She knows that love must be continually won anew and that the wise woman is always on the job.

Respectable ladies frequently cherish the delusion that all females of easy virtue are slovenly, lazy, bad tempered, unreliable and poor housekeepers. Quite the reverse is true. My work frequently takes me into "love nests" and other haunts of illicit romance and I'm forced to state that the lawless sweetheart is frequently a far better cook than the lawfully wedded wife, a more cheerful comrade, daintier and a better business woman.

FOR THE SWEETHEART KNOWS THAT SHE HAS TO HUSTLE TO KEEP HER JOB AND THE WIFE THINKS HERS IS CINCHED.

I assure you I am not trying to defend bad women by stating these facts. I believe that marriage is the finest institution on earth and my sympathies are all with the wives. But I do think that they should know how things stand with their competitors. Perhaps if they did there would be fewer divorces and many more contented husbands.

(Copyright, 1928, King Features Syn., Inc.)

'Ain't Changed a Bit!'

OLD UNCLE JOHN WILDER, at Plymouth, Vt., says of the President, "Cal ain't changed a bit."

Suppose you had been twice President of the United States. Could you wish for better luck than to return to the home of your childhood and have your friends and neighbors say of you as they said of President Coolidge, "Cal ain't changed a bit?"

Starting Early—

THERE are almost 4,000,000 pupils in 14,000 schools in the United States who have savings bank accounts. Together they have saved $26,000,000, we are told by the American Bankers Association.

A school that teaches the habit of thrift is teaching one of the important lessons of life.